SPRING ANNOUNCEMENT NUMBER

GENERAL LIBRARY
UNIV. OF MICH.
MAR 25 1903

THE

Publishers' Weekly

THE AMERICAN

BOOK TRADE JOURNAL

WITH WHICH IS INCORPORATED

The American Literary Gazette and Publishers' Circular.

[ESTABLISHED 1852.]

PUBLICATION OFFICE, 298 BROADWAY, NEW YORK.

Entered at the Post-Office at New York, N. Y., as second-class matter.

VOL. LXIII., No. 12. NEW YORK, March 21, 1903. WHOLE No. 1625

BOOKS THAT COUNT

The Pit, *By FRANK NORRIS*

The best selling book in the United States. ($1.50)

The Leopard's Spots, *By Thomas Dixon, Jr*

"The Epic of the South." (105th Thousand, $1.50)

The Woman Who Toils, *By Mrs. John and Marie Van Vorst*

Prefatory letter from Theodore Roosevelt that started the "race-suicide" discussion. (5th Thousand, net $1.50)

The Story of My Life, *By Helen Keller*

The most remarkable biography in years. An almost incredible record of educational struggle and achievement against the greatest obstacles. (Illustrated, net $1.50)

Journeys End, *By Justus Miles Forman*

A romance of to-day with a real problem of human nature. (Charmingly Illustrated by Anderson. 10th Thousand, $1.50)

Up from Slavery, *By Booker T. Washington*

"The new and better 'Uncle Tom's Cabin.'" (30th Thous., Ill., net, $1.50)

DOUBLEDAY, PAGE & CO., 34 Union Sq., E., New York

NEW BOOKS

SONGS AND STORIES OF TENNESSEE

By JOHN TROTWOOD MOORE, author of a "A Summer Hymnal." Illustrated by Howard Weeden and Robert Dickey. 12mo, cloth, $1.25.

This volume contains the story of "Ole Mistis," which has attained a wide celebrity from its use by professional readers and reciters, and which first brought the author into notice; together with "Gray Gamma," "Miss Kitty's Funeral," and a number of others in Mr. Moore's inimitable view of mingled pathos and humor. The illustrations are notably excellent.

"Will probably renew the success of 'A Summer Hymnal.' The stories are most effective and the humor is of a first rate order."—Phila. *Press.*

KENT FORT MANOR

By WILLIAM HENRY BABCOCK, author of "The Tower of Wye." (*Griffin Series.*) Illustrated by W. Sherman Potts. 12mo, cloth, $1.00.

The scene of Mr. Babcock's new novel is laid in the Chesapeake Bay, and several of the chief characters are descendants of the William Claiborne who figures in his former book, but the time is that of the Civil War. There is a curious psychological problem of inherited memory involved in the plot which is sure to attract attention and interest.

"The interest of this weird novel centers around a hypothesis tentatively broached by the author that there is such a thing as heredity of memory."—Pittsburg *Despatch.*

THE ARCHIEREY OF SAMARA

A Russian novel. By HENRY ILIOWIZI, author of "The Weird Orient," "In the Pale," etc (*Griffin Series.*) Illustrated by Stephen J. Ferris. 12mo, cloth, $1.00.

This is a thrilling story of some very interesting phases of Russian life by one who knows his subject thoroughly, having been born and passed his early years in the Russian province of which he writes. It will be found of absorbing interest and of much sociological value.

"A romance, yet it is a great deal more than that. It is history, philosophy and romance combined."—Phila. *Record.*

"A powerful protest and an effective story."—Phila. *Press.*

IN PRESS:

In The Griffin Series of New Fiction

THE TU-TZE'S TOWER

By LOUISE BETTS EDWARDS.

A VICTIM OF CONSCIENCE

By MILTON GOLDSMITH.

HENRY T. COATES & CO., Publishers,

PHILADELPHIA

CHARLES SCRIBNER'S SONS

A work of contemporary history of very unusual interest and importance

LETTERS OF A DIPLOMAT'S WIFE

By Mary King Waddington

THE selections from Mme. Waddington's letters to her family which have appeared in *Scribner's Magazine* constitute not more than one-quarter of this book. The writer is the daughter of the late Charles King, President of Columbia College. M. Waddington, whom she married in 1874, was the Ambassador Extraordinary representing France at the Coronation of the Czar and the French Ambassador to England from 1883 to 1893. Mme. Waddington's letters give a remarkably interesting series of portraits and pen pictures of the personages and incidents of her official life during this period. Unconventional, intimate, personal, graphic and witty, these letters have an importance and a distinction which are unique in autobiographical literature.

Illustrated with portraits, views, etc. 8vo, $2.50 *net* (*postage* 20 *cents.*)

By the Author of "Art for Art's Sake"

The Meaning of Pictures

By JOHN C. VAN DYKE

Freely Illustrated, $1.25 *net* (*postage* 10 *cents.*)

THE AMERICAN COTTON INDUSTRY
By T. M. YOUNG. 75 cents, *net.*

BIBLICAL QUOTATIONS IN OLD ENGLISH PROSE WRITERS
By ALBERT S. COOK of Yale University. $6.00, *net.* (Postage 25 cents).

THE LIFE AND LETTERS OF CHARLES BUTLER
By FRANCIS HOVEY STODDARD of New York University. (In Press.)

THE SPIRIT IN MAN: Sermons and Selections. (New volume.)
By HORACE BUSHNELL. $1.25, *net.* (Postage 12 cents.)

New Editions of DR. BUSHNELL'S Works, each $1.25 *net* per volume.

Sermons for the New Life (*New Plates*)
Sermons on Christ and His Salvation
Sermons on Living Subjects
Christian Nurture
God in Christ
Nature and the Supernatural (*New Plates*)
The Vicarious Sacrifice, 2 vols.
Work and Play (*New Plates*)
Moral Uses of Dark Things
Building Eras

CHARLES SCRIBNER'S SONS, - NEW YORK

CHARLES SCRIBNER'S SONS

Our Northern Shrubs

By HARRIET L. KEELER

With 205 photographic plates and 35 pen-and-ink drawings. Crown 8vo, $2.00 *net* (postage 16 cents).

THIS book is a companion volume to Miss Keeler's very popular "Our Native Trees" and is designed not only for the general lover of nature, who wishes to identify and to learn the habits of our northern shrubs, but for those who are engaged in beautifying public and private grounds.

By the same Author

Our Native Trees

and How to Identify Them

With 178 full-page illustrations from photographs and 162 text illustrations. $2.00 *net.*

Trees, Shrubs, and Vines

Of the North-Eastern United States

By H. E. PARKHURST

With over 250 illustrations, maps, etc. $1.50 *net* (postage 12 cents).

A GENERAL account and explicit botanical details of all the native trees, shrubs, and vines of this large area, as well as the most important of foreign origin, designed for those who have never studied botany, the plants being so classified that, with the assistance of a few pages on plant structure and without a microscope, the non-botanical reader can easily familiarize himself with all the tree, shrub, and vine life around him.

By the same Author

How to Name the Birds Illustrated, $1.00 *net.*

Song Birds and Water Fowl Illustrated, $1.50 *net.*

A BOOK FOR SPORTSMEN AND NATURE LOVERS

Our Feathered Game

By DWIGHT W. HUNTINGTON

With 8 full-page illustrations of typical sporting scenes from drawings by the author, and with photographic reproductions of more than 100 game birds. $2.00 *net* (postage 16 cents).

THE purpose of Mr. Huntington's book is to describe all the game birds of the United States and to tell where and how they may be shot.

Chapters on Guns and Dogs and on Game Clubs and Preserves emphasize the thoroughness with which the subject is discussed. The author has shot nearly every-one of the birds about which he writes and is a recognized authority in field sports. He draws upon his personal recollections for many interesting and instructive incidents.

His book consists of forty-seven chapters, and treats fully and entertainingly of every variety of feathered game.

CHARLES SCRIBNER'S SONS, - NEW YORK

SCRIBNER'S NEW PUBLICATIONS

The Principles of Money

By J. LAURENCE LAUGHLIN, Professor of Political Economy in the University of Chicago.

THIS important work is the first of a truly monumental series of books, planned by the author, perhaps the first American authority in this branch of economics, on the general subject of Money. In this volume he clears the field for discussion of practical details, such as Metallic Money and its history in the United States, Paper Money here and in foreign countries, and banking, by establishing the theory underlying them. The book is an elaborately organized treatment of principles, and constitutes an original and novel contribution to the science of political economy. $3.00 *net* (postage 22 cents).

Agnosticism

By ROBERT FLINT, D.D., LL.D., F.R.S.E., Corresponding Member of the Institute of France; Professor of Divinity in the University of Edinburgh; author of "Anti-Theistic Theories," "The Philosophy of History in Europe," "Theism," etc.

THE OUTLOOK SAYS

"DR. FLINT'S eminence among representative writers upon Theism commands attention to his treatment of Agnosticism. No writer that we are aware of has treated it so amply and thoroughly as here. Its history, erroneous views of it, its distinguished representatives, its various forms, its relations to various subjects, are successively discussed, both critically and constructively, so as to illuminate the validity of theistic belief."

8vo, $2.00 *net* (postage 20 cents).

DEVELOPMENT OF MUSLIM THEOLOGY, JURISPRUDENCE AND CONSTITUTIONAL THEORY

(THE SEMITIC SERIES)

By DUNCAN B. MACDONALD, Professor in Hartford Theological Seminary.

TO the general reader it will open a new world of interest and information, and to the specialist it will give the latest data on its complicated and difficult theme. It is written in a style of very unusual literary brilliancy that appeals to the reader's imagination in a vivid and effective way.

$1.25 *net* (postage 11 cents).

OLD TESTAMENT CRITICISM AND THE CHRISTIAN CHURCH

By JOHN E. MCFADYEN, M.A., Professor in Knox College, Toronto.

A POPULAR, complete, and truly constructive work. It is the Higher Criticism controversy in a nutshell and for lay as well as clerical readers. Just what the Higher Criticism is in idea and in detail, just what it has accomplished, and just what is "left" of the Bible may be learned from Prof. McFadyen's pages as they can be nowhere else.

$1.50 *net* (postage 15 cents).

LITERARY LANDMARKS OF OXFORD

By LAURENCE HUTTON.

Exquisitely illustrated by Herbert Railton. 12mo, $1.20 *net* (postage 12 cents).

A WORTHY companion to the entertaining and most useful books of Mr. Hutton which have made the "Literary Landmarks" title a recognized voucher, like Augustus Hare's "Walks."

BOOKBINDERS AND THEIR CRAFT

By Miss S. T. PRIDEAUX. *Ready in April.*

Edition limited to 500 numbered copies, small 4to, rough edges, gilt top. Fully illustrated from the author's and others' designs. Right to advance price reserved. $12.00 *net* (postage 24 cents).

CHARLES SCRIBNER'S SONS, - NEW YORK

By THOMAS NELSON PAGE

GORDON KEITH

Published in May. Illustrated. $1.50.

By F. HOPKINSON SMITH

THE UNDER DOG

Published in May. Illustrated. $1.50

THE BETTER SORT

By HENRY JAMES

Mr. James is acknowledged to be at his very best in his short stories, and there is nothing better in contemporary fiction than Mr. James's best.

Broken Wings, The Beldonald Holbein, The Two Faces, The Tone of Time, The Special Type, Mrs. Medwin, Flickerbridge, The Story in It, The Beast in the Jungle, The Birthplace, The Papers.

$1.50

THE TURQUOISE CUP

BY

ARTHUR COSSLETT SMITH

A companion volume to the author's "The Monk and the Dancer."

CONTENTS

The Turquoise Cup
The Desert

Illustrations by Parrish

$1.25

New Stories by ZACK

Two of them Novelettes

CONTENTS

The Roman Road
The Balance
The Thoughty One

$1.50

The Adventures of HARRY REVEL

By A. T. QUILLER-COUCH

A story of plot and mystery in Mr. Quiller-Couch's most individual manner, the crime in the background, with its accompanying evolutions, revealing itself through the innocent mind of a boy.

$1.50

SCRIBNER'S SPRING FICTION

MIDDLE AGED LOVE STORIES

By JOSEPHINE DASKAM.

These seven stories, considered as sincere studies of her subject, have an importance fully equal to their interest as love tales of a quite unusual nature and a quality their author's own. It is a book that no one at all interested in Miss Daskam's growing career can afford to overlook. $1.25.

THE HOUSE ON THE HUDSON

By FRANCES POWELL

A very remarkable first novel, of peculiar originality.

$1.50

A GIRL OF IDEAS

By ANNIE FLINT

The story of the business career of a girl whose imagination is her only capital.

$1.50

The Julia Marlowe Edition of Cable's Novel THE CAVALIER

Illustrated from the Play.

$1.50

THE MODERN OBSTACLE

By ALICE DUER MILLER.

$1.50

CALVERT OF STRATHORE

By CARTER GOODLOE

A very original and mature novel of the French Revolution as seen through American eyes. Jefferson and Morris are prominent characters.

A SUCCESS FROM THE START.

Christy frontispicce in color.

$1.50

THE SOUTHERNERS

By CYRUS TOWNSEND BRADY

This vigorous love story is brought into sharp relief against a background of fighting on land and sea. The scene is Mobile, and the period that of the Civil War. Illustrated in color.

$1.50

NO HERO

By E. W. HORNUNG

An Eton boy has fallen in love with a woman supposed to be an adventuress. The scene is laid in Switzerland. An absorbing and unusual story.

$1.25

HORSES NINE

Stories of Harness and Saddle

By SEWELL FORD

Episodes in the careers of

Skipper Calico
Chieftain Old Silver
Pasha Blue Blazes
Barnacles Bonfire
Black Eagle

Illustrated, $1.25

CHARLES SCRIBNER'S SONS, - New York

Scribner's New Importations

ARCHITECTURE OF GREECE AND ROME

A Sketch of Its Historical Development. By WILLIAM J. ANDERSON, author of "The Architecture of the Renaissance in Italy," and R. PHENE SPIERS, F.S.A. With 179 illustrations. 8vo, $7.50 *net.*

VOLCANIC STUDIES IN MANY LANDS

With a Series of Photographs of Volcanoes in Activity, and of the Results of Volcanic Eruptions in Various Parts of the World, including the Recent Explosions in Martinique. By TEMPEST ANDERSON, M.D., B.Sc. With over 100 illustrations. Square 8vo, $6.00 *net.*

THE STORY OF ORATORIO

By ANNIE W. PATTERSON, Mus. Doc., B.A. With portraits and illustrations. (*The Music-Story Series.*) Square 12mo, $1.25 *net.*

MUSICIANS' WIT, HUMOR, AND ANECDOTE

By FREDK. J. CROWEST. Illustrated by J. P. Donne. 12mo, $1.25 *net.*

THE GREAT MARQUESS

Life and Times of Archibald, 8th Earl and 1st (and only) Marquess of Argyll, 1607-1661. By JOHN WILLCOCK, B.D., author of "Sir Thomas Urquhart," etc. 8vo, $2.50 *net.*

LETTERING IN ORNAMENT

An Enquiry into the Decorative Use of Lettering, Past, Present, and Possible. By LEWIS F. DAY. With numerous illustrations. 12mo, $2.00 *net.*

THE POETRY OF GEORGE WITHER

Edited by FRANK SIDGWICK. (*The Muse's Library.*) With portraits. 2 vols., 16mo, $3.50.

MEDIAEVAL STORIES

By Professor H. SCHUCK. Translated from the Swedish by W. F. HARVEY. Illustrated by W. Heath Robinson. 8vo, $1.75 *net.*

THE RELIGIONS OF ANCIENT EGYPT

AND BABYLONIA. By A. H. SAYCE, D.D., LL.D., Professor of Assyriology, Oxford. (*The Gifford Lectures.*) 8vo, $3.50 *net.*

THE CAXTON SERIES

Illustrated Reprints of Famous Classics in Pocket form. Printed in large, clear type on antique wove paper. *With photogravure frontispiece, and from 10 to 14 illustrations in each volume.* Bound in limp lambskin, gilt top, $1.25 *net* a volume.

Shakespeare's Complete Plays and Poems. In three volumes. Illustrated. $3.75 *net*

OTHER VOLUMES

Pepys's Diary
Keats's Poems
Bacon's Works
Hood's Serious Poems
Undine and Aslauga's Knight
Harry Lorrequer
Tennyson's In Memoriam
Shelley's Poems
Romantic Ballads
Don Quixote
The Pilgrim's Progress, 2 vols.
Herrick's Poems
Burns's Poems
Milton's Poems
Irving's Sketch Book, 2 vols.
Lodge's Rosalynde
Poe's Tales

CHARLES SCRIBNER'S SONS, NEW YORK

Scribner's New Importations

JOHN MILTON'S NOVEL—NOVA SOLYMA

THE IDEAL CITY; OR, JERUSALEM REGAINED. An Anonymous Romance in Prose and Verse Written in the Time of Charles I., 1628-1648. Now first drawn from Obscurity, Translated and Attributed, until Further Evidence, to the illustrious JOHN MILTON, by the Rev. WALTER BEGLEY. 2 vols., 8vo, $5.00 *net.*

NELSON AND HIS CAPTAINS

Sketches of Some Famous Seamen. By W. H. FITCHETT, B.A., LL.D., author of "Fights for the Flag," "How England Saved Europe," etc. With portraits. 12mo, $1.50.

CHINESE PORCELAIN

By W. G. GULLAND. A Handbook for Collectors and Lovers of Chinese Porcelains. With notes by T. J. Larkin. With 900 illustrations. 2 vols., 8vo, $7.00.

FORMAL GARDENS IN ENGLAND AND SCOTLAND

Their Planning, and Arrangement, Architectural and Ornamental Features. *A Series of* 120 *Illustrations,* mainly from Old Examples. With an Introduction and Descriptive Accounts by H. INIGO TRIGGS, A.R.I.B.A. Complete in three parts. Folio, $25.00 *net.*

GARDENS OLD AND NEW—Second Series

Containing additional examples, beautifully illustrated, of the "Country House and Its Garden Environment." 4to *profusely illustrated,* $12.00 *net.* Also

Gardens Old and New. First Series. ***Profusely illustrated.*** **4to, $12.00** ***net***

"One could not, if one would, overpraise the charm of this beautiful book. As an example of the beautiful in books, it is a long time since we chanced on anything so noteworthy as 'Gardens Old and New.'"—Birmingham *Daily Post.*

TREES AND SHRUBS FOR ENGLISH GARDENS

By E. T. COOK. With numerous illustrations. (*The "Country Life" Library.*) 8vo, $3.75 *net.*

ENGLISH INTERIOR WOODWORK

Of the XVI, XVII, and XVIIIth Centuries. A series of Examples of Chimney-Pieces, Panelling, Staircases, Doors, Screens, etc. By HENRY TANNER, Jun.A.R.I.B.A. Folio, $15.00 *net.*

A Book of BEASTS AND BIRDS

Written and Illustrated with photographs from Life, by GAMBIER BOLTON, F.Z.S. *Profusely illustrated.* Square 12mo, $1.50 *net.*

MODERN SPIRITUALISM

A History and a Criticism. By FRANK PODMORE, author of "Studies in Psychical Research," etc. 2 vols., 8vo, $5.00 *net.*

The most comprehensive and critical survey of the field of Modern Spiritualism, with a particularly interesting account of early American Spiritualism, and of some of its later developments.

CLIMBING ON THE HIMALAYA

AND OTHER MOUNTAIN RANGES. *By* J. NORMAN COLLIE, F.R.S., Member of the Alpine Club. With photogravure illustrations and maps and plans. 8vo, $5.00 *net.*

A fascinating volume of mountain-climbing experiences with chapters on the Himalayas, the Canadian Rockies, the Alps, the Lofoten Islands, the Mountains of Ireland, etc.

CHARLES SCRIBNER'S SONS, NEW YORK

A. C. McCLURG & CO.

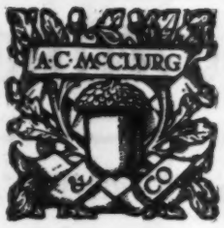

SPRING ANNOUNCEMENT

THE WARD OF KING CANUTE

A ROMANCE OF THE DANISH CONQUEST.

By Ottilie A. Liljencrantz, author of "The Thrall of Leif the Lucky."

With 6 full-page illustrations in color and other decorations by the Kinneys

Few young writers have been so exceptionally successful as Miss Liljencrantz in obtaining the elusive quality called "atmosphere." It is the one absolute essential in a romantic novel, and it was the presence of this quality that made her first book, "The Thrall of Leif the Lucky," so successful. This new book is a romance of the Danish Conquest of England, with pictures by the artists who made the famous illustrations for "The Thrall." ($1.50.)

FELICITAS

By Felix Dahn, author of "A Captive of the Roman Eagles." Translated by Mary J. Safford.

The second volume in the great German author's trio of historical romances, based on the early struggles between Germany and Rome. The third volume is in preparation. ($1.50.)

A SELECTION FROM THE BEST ENGLISH ESSAYS

WITH AN HISTORICAL AND CRITICAL STUDY OF ENGLISH PROSE STYLE.

By Sherwin Cody.

Uniform with Mr. Cody's "A Selection from the World's Greatest Short Stories."

What Mr. Cody did so successfully for the short story in his earlier book he aims to do in this volume for the masterpieces of English style. "The Greatest Short Stories" has now been adopted by twelve large universities and over twenty smaller institutions. ($1.00 *net.*)

THE SOULS OF BLACK FOLK

By William Burghardt DuBois.

An extraordinarily vital and interesting book by an able advocate of his race's spiritual rights. Mr. DuBois is a graduate of Harvard University and a professor in the University of Atlanta, and himself a man of great culture, he has always contended for the spiritual uplifting of the negro as opposed to Mr. Booker Washington's practical and material theories. He is for right and justice to his people: Mr. Washington for policy and expediency. Altogether the book is a human document quite unlike anything that has appeared in years. ($1.20 *net.*)

REFLECTIONS OF A LONELY MAN

By "A. C. M."

A delightfully entertaining and original little volume, in which humor and philosophy are judiciously mingled, and distinguished by an unusual lightness of touch. ($1.00 *net.*)

CARTOONS BY McCUTCHEON

With an Introduction by George Ade.

When Prince Henry was covering this country, the *Chicago Record-Herald* followed his movements with a series of cartoons that would have made the artist famous had he not been so already. The originals now hang in the Prince's palace at Kiel, but their reproductions. and seventy-five or eighty others, political, humorous, and always delightful, will be found in this portfolio. ($1.25 *net.*)

THE LAW OF MENTAL MEDICINE

By Thomson J. Hudson, LL.D., author of "The Law of Psychic Phenomena," etc.

Nearly sixty thousand copies of Dr. Hudson's previous book have now been sold, and his new book, which deals in a bold and original way with a subject which is attracting universal attention, will prove an even greater success. ($1.20 *net.*)

AN INDEX TO POETRY AND RECITATIONS

BEING A PRACTICAL REFERENCE MANUAL FOR THE LIBRARIAN, TEACHER, BOOKSELLER, ELOCUTIONIST, ETC.

Edited by Edith Granger, A. B.

This will undoubtedly prove to be one of the most useful reference books ever published. Over 300 standard and popular collections have been indexed, comprising nearly thirty thousand titles, arranged alphabetically under three heads — titles, authors, and first lines. ($5.00 *net.*)

A. C. McCLURG & COMPANY, PUBLISHERS, CHICAGO

Page's Spring Announcements

TO BE ISSUED EARLY IN APRIL. DEFINITE DATE ANNOUNCED LATER.

Robert Neilson Stephens' New Book

The Mystery of Murray Davenport

Illustrated by H. C. EDWARDS

$1.50

In his latest novel, Mr. Stephens has made a radical departure from the themes of his previous successes Turning from past days and distant scenes, he has taken up American life of to-day as his new field, therein. proving himself equally capable. Original in its conception, striking in its psychological interest, perplexing in its love problem, "The Mystery of Murray Davenport" is the most vital and absorbing of all of Mr. Stephens' novels, and will add not a little to his reputation.

Mr. Stephens' work has attained a remarkable reputation, and his publishers take pride in announcing that they have sold over two hundred and fifty thousand copies of his six books, as follows:

THE ROAD TO PARIS, now 28th thousand
CAPTAIN RAVENSHAW, now 30th thousand
A GENTLEMAN PLAYER, now 37th thousand
AN ENEMY TO THE KING, now 45th thousand
A CONTINENTAL DRAGOON, now 50th thousand
PHILIP WINWOOD, now 73d thousand

Now Ready

The Spoilsmen

By ELLIOTT FLOWER

Author of "Policeman Flynn," etc.

$1.50

A story of municipal politics depicting conditions common to practically all large cities. The political methods employed, however, have in most instances been taken from the actual experiences of men who have served the public in some capacity or other while the stories told of some of the characters

are literally true. The love interest centers around a beautiful society girl who inspires a wealthy young man to enter the local campaign, thus becoming involved in the thread of the story which relates to the troubles and complications which follow an effort to be both upright and successful in municipal politics.

Order through your jobber or from the publishers

L. C. PAGE & COMPANY, Boston

Page's Spring Announcements

An Important New Set

The Complete Poetical Works

Life and Letters of

GEORGE GORDON, LORD BYRON

Edited and with an introduction by RICHARD HENRY STODDARD. Illustrated with photogravures from drawings by Edmund H. Garrett, Frank T. Merrill and other artists of note. Cabinet edition, 16 volumes.

Per set, cloth, - - - $24.00
Per set, half calf, or half morocco, 48.00

Fiction

A Daughter of Thespis

By JOHN D. BARRY,

Author of "The Intriguers," etc.

The author's experiences as a dramatic critic have enabled him to write with authority on the ever fascinating theme of stage life. From "the front," in the wings, and on the boards—from all these varying points of view is told this latest story of the player folk—an absorbing tale.

Earth's Enigmas

By CHARLES G. D. ROBERTS,

Author of "The Kindred of the Wild," "The Heart of the Ancient Wood," etc.

Illustrated by Charles Livingston Bull

$1.50

A new edition of Mr. Roberts' first work of fiction, published in 1892. It will have added matter, and is largely made up, as in the case of "The Kindred of the Wild," of stories of nature and animal life. These tales of the elemental problems of living, which occur to the primitive folk on the backwoods fringe of civilization are sure to arrest attention for their sincerity, their freshness and their superior craft.

Two Books of Verse

From the Green Book of the Bards

No. 2, Pipes of Pan Series

By BLISS CARMAN

Price $1.00 net. Postage extra

This is the second of a series of volumes covering the work of one of our most gifted and cultured poets. It is the companion volume to his already famous "From the Book of Myths," and, like it, is of handy size, bound in green with white decorations, a beautiful setting for a book of beautiful poems.

The Book of the Rose

By CHARLES G. D. ROBERTS

Price $1.00. Postage extra

A book of love poems this, the author's latest and best output of verse. Fascinating and fragrant in every line, they well fulfil the promise of the title, with their delicate fancies and exquisite forms.

"The love of nature finds its proper voice in the song of the poet. From dawn to dusk, from daisy to star, the great All-Mother whispers her unutterable mysteries into the ear of this best-beloved son, and he translates her messages into words and melody. The close kinship between poet and nature-lover is seen in the verses of Professor Roberts."

—*Pittsburg Gazette.*

Order through your jobber or from the publishers

L. C. PAGE & COMPANY, Boston

Dodd, Mead & Company's Spring Books, 1903

FICTION

KATHERINE CECIL THURSTON

The Circle. By KATHERINE CECIL THURSTON. Illustrated by Reginald Birch. 12mo, 1.50

E. PHILLIPS OPPENHEIM

The Traitors. By E. PHILLIPS OPPENHEIM, author of "A Millionaire of Yesterday," "The Survivor," "The Man and His Kingdom," etc. 12mo, illustrated, . . 1.50

MAX PEMBERTON

The Gold Wolf. Pemberton's most striking story. By MAX PEMBERTON, author of "The Garden of Swords," "Féo," etc. With illustrations by Maurice Greiffenhagen. 12mo, cloth, ... 1.50

JOSIAH FLYNT

The Rise of Ruderick Clowd. By JOSIAH FLYNT, author of "Tramping with Tramps," etc. With illustrations. 12mo, ... 1.50

MRS. HENRY DUDENEY

Robin Brilliant. By MRS. HENRY DUDENEY, author of "Spindle and Plough," "The Maternity of Harriott Wicken," etc. 12mo, ... 1.50

EMMA RAYNER

Handicapped Among the Free. By EMMA RAYNER, author of "Free to Serve," "In Castle and Colony," etc. 12mo, ... 1.50

IAN MACLAREN

Our Neighbours. By IAN MACLAREN, author of "Beside the Bonnie Brier Bush," "Young Barbarians," etc. 12mo, ... 1.50

LILLIAN W. BETTS

The Story of an East-Side Family. With many unusually interesting Photographs. By LILLIAN W. BETTS, author of "The Leaven in a Great City." 12mo, cloth, probably, 1.50

Dodd, Mead & Company's New Books

MISCELLANEOUS

H. R. H. THE DUKE OF THE ABRUZZI

On the "Polar Star" in the Arctic Sea. By H. R. H. THE DUKE OF THE ABRUZZI. Illustrated with 15 or 16 photogravures and 200 or 300 photographs taken by the author. 2 vols., 8vo, ... *net*, 12.50

HUGUES LE ROUX

Business and Love. By HUGUES LE ROUX. 12mo, ... *net*, 1.20

W. ROBERTSON NICOLL, LL.D.

The Expositor's Greek Testament. Edited by W. ROBERTSON NICOLL, editor of *The Expositor*, "The Expositor's Bible Series," etc. Volume III., containing: II. Corinthians, Galatians, Ephesians, Philippians, Colossians. 8vo, cloth, ... 7.50

COL. T. ALLSTON BROWN

A History of the New York Stage. By COL. T. ALLSTON BROWN. Limited edition. 3 vols., boxed. Plain paper, ... *special net*, 30.00
Japan copies, ... *special net*, 60.00

G. K. CHESTERTON

New Book of Essays. By G. K. CHESTERTON, author of "The Defendant," "The Wild Knight," etc. Probably, ... *net*, 1.20

MAURICE MAETERLINCK

Thoughts From Maeterlinck. Chosen and arranged by E. S. S. Cloth, 16mo, *net*, 1.00

BIOGRAPHY

T. EDGAR PEMBERTON

The Authorized Biography of Bret Harte. By T. EDGAR PEMBERTON, author of "Ellen Terry and Her Sisters," "The Kendals," etc. 8vo, cloth, with numerous illustrations. Probably, ... *net*, 4.00

TIMOTHY DWIGHT, D.D., LL.D.

Memories of Yale Life and Men. By TIMOTHY DWIGHT, D.D., LL.D., author of "Thoughts of and for the Inner Life," etc. Illustrated with portraits of old Yale men, professors and founders, and pictures of the old and newer buildings. Cloth, 8vo, probably, *net*, 2.50

GILSON WILLETS

Workers of the Nation. By GILSON WILLETS, author of "The Rulers of the World at Home," "The Loves of Twenty and One," etc. In 2 vols., large 8vo, with 8 full-page illustrations in color by Frederic Remington, H. Reuterdahl, etc., and 32 full-page half-tones, showing the places and processes described, ... *net*, 4.00

Dodd, Mead & Company's New Books

BIOGRAPHY.—*Continued.*

MODERN ENGLISH WRITERS

Thackeray. By CHARLES WHIBLEY, author of "A Book of Scoundrels," "The Pageantry of Life," etc. . . . . *net*, 1.00

Previously issued at $1.25:

Stevenson. By L. COPE CORNFORD. **Matthew Arnold.** By PROFESSOR SAINTSBURY.
Tennyson. By ANDREW LANG. **Ruskin.** By MRS. MEYNELL.
Huxley. By EDWARD CLODD.

WALTER F. McCALEB

The Aaron Burr Conspiracy. By WALTER F. MCCALEB, PH.D. Large octavo. Probably, ... *net*, 2.50

J. FITZGERALD MOLLOY

The Sailor King: William IV. His Court and His Subjects. By J. FITZGERALD MOLLOY, author of "The Queen's Comrade," "Romance of the Irish Stage," etc. Illustrated, 2 vols., 8vo. Probably, ... *net*, 6.50

BAYARD TUCKERMAN

Philip Schuyler. Major-General in the American Revolution. By BAYARD TUCKERMAN, author of "Peter Stuyvesant," etc. Cloth, 8vo, ... *net*, 1.60

POETRY

MARIE VAN VORST

Poems. By MARIE VAN VORST, author of "Bagsby's Daughter," "Philip Longstreth," etc. With a cover design and illustrations by Albert Herter. 8vo, cloth, . *net*, 2.50

GEO. H. ELLWANGER

Love's Old Sweet Song. A Sheaf of Latter-day Love Lyrics Garnered from Numerous Fields. With a Critical Introduction by GEORGE H. ELLWANGER, M.A., author of "The Garden's Story," "In Gold and Silver," etc. . . . . *net*, 1.00

PAUL LAURENCE DUNBAR

Lyrics of Love and Laughter. By PAUL LAURENCE DUNBAR, author of "Lyrics of Lowly Life," "Poems of Cabin and Field," etc., ... *net*, 1.00

DODD, MEAD & COMPANY

Publishers, NEW YORK

Published by *Now Ready*

The Century Co.

LOVEY MARY

LOVEY MARY AND MRS. WIGGS

The New Book by the Author of

MRS. WIGGS
OF THE CABBAGE PATCH

The delightful philosophy of Mrs. Wiggs as expressed in her quaint sayings has brought joy to the hearts of thousands. She is a gay challenge to every pessimist, a general banisher of blues and a rebuke to grumblers. The new book, "Lovey Mary," re-introduces Mrs. Wiggs, and every reader of "Mrs. Wiggs of the Cabbage Patch" will want it.

With Eighteen Full-Page Pictures

by Florence Scovel Shinn

Price, $1.00

WINTER INDIA

Ready March 28

By Eliza Ruhamah Scidmore

A book for the traveller and for one who is interested in India, written by a well-known author and traveller, whose "Jinrikisha Days in Japan," "Java: The Garden of the East," and "China: The Long-Lived Empire" are standard books on their respective countries. Miss Scidmore's new work is beautifully illustrated with full-page pictures, and is in every way a most readable and attractive volume. Price, $2.00 net. (Postage, 18 cents.)

A COMEDY *of* CONSCIENCE

By Dr. S. Weir Mitchell ***Ready March 28***

The author of "Hugh Wynne," "Characteristics," and many other good novels here prints an extremely clever story based on the experiences of Miss Serena Vernon, spinster, who unwittingly becomes the owner of a valuable diamond ring. The question is, What should she do with it? The illustrations are by Henry Hutt. Price, $1.00.

WHEN PATTY WENT TO COLLEGE

Ready March 28

By Jean Webster

The very clever and humorous experiences of a college girl—a most fascinating young woman with a penchant for getting into scrapes, and possessed of unlimited resources in getting out of them. Illustrated. **Price, $1.50.**

The Century Co., UNION SQUARE, NEW YORK.

THE MASTER OF WARLOCK

By GEORGE CARY EGGLESTON

Brooklyn Times says: "Like all Mr. Eggleston's stories, the atmosphere is clean and wholesome, the sentiment pure. It is an eminently readable story, whose characters are amiable, gentle folk."

$1.50, postpaid

THE SPENDERS

By HARRY LEON WILSON

Mark Twain says: "It cost me my day yesterday. You owe me $400. But never mind, I forgive you for the book's sake."

$1.50, postpaid

THE CAPTAIN

By CHURCHILL WILLIAMS

General Grant in Fiction

Baltimore Sun says: "The best novel of its period that has ever been written."

$1.50, postpaid

LOTHROP PUBLISHING COMPANY, BOSTON

A SOCIAL COCKATRICE

By F. W. ELDRIDGE

A prominent and powerful society novel, with a heroine who climbs to social position upon the wrecks of the men who love her. **$1.50,** postpaid

THE LIFE WITHIN

A Christian Science Novel

By an ANONYMOUS AUTHOR

New York Herald says: "The book is not to be classed with ordinary fiction. **$1.50,** postpaid

CLIVEDEN

By KENYON WEST

A romance of the American Revolution, the scene in the famous Chew House at Germantown. **$1.50,** postpaid

EXITS AND ENTRANCES

By CHARLES WARREN STODDARD

Author of the "South Sea Idyls."

A volume of essays containing two poems by Bret Harte and R. L. Stevenson, hitherto unpublished.

Price, **$1.25** *net.* Postage, 14 cents extra

MESSAGE AND MELODY

By RICHARD BURTON

This book of poems is the fourth that Mr. Burton has issued, and contains his latest and most mature work in the lyric and ballad vein.

Price, **$1.00** *net.* Postage, 10 cents extra.

LOTHROP PUBLISHING COMPANY, BOSTON

Fleming H. Revell Company

A SEQUEL TO JOHN G. PATON'S AUTOBIOGRAPHY

LOMAI OF LENAKEL, A Hero of the New Hebrides. By FRANK H. L. PATON, B.D. Illustrated. 12mo, cloth, $1.50 net.

The son of John G. Paton, famed for his triumphs among the South Sea cannibals, is a worthy successor to the work of the father. Frank Paton's recorded work exhibits the same daring, adventurous and intrepid spirit of Christian warfare.

Dr. James Paton, who edited the work of his brother, "John G. Paton's Autobiography," has given the same skilful editing to the present work.

THE TURK AND HIS LOST PROVINCES. By WILLIAM ELEROY CURTIS. Sketches and studies of life and travel in the land of the Sultan. 8vo. Illustrated. $2.00 net.

A traveler, newspaper man, and a man of letters. Mr. Curtis has for years been one of America's foremost correspondents from abroad. He has given a timeliness to his treatment that embraces the political, moral, physical and religious trend and tendencies.

American Barbarism and Chinese Hospitality

TWO HEROES OF CATHAY. Edited by LUELLA MINER. Illustrated. $1.00 net.

The unique experience of two cultured Chinese students whose effort to enter the United States as students has recently attracted so much public attention. Their barbarous treatment affords an unflattering contrast, for these boys repeatedly risked their lives for Americans during the Boxer uprising.

LOST and RECLAIMED

MARY NORTH

A novel by LUCY RIDER MEYER. Cloth, $1.50.

Fresh from the innocence of a country home only to fall a victim to the snares of metropolitan life is the pathetic story oft told to Mrs. Meyer during her many years of work among her sex. "Mary North" combines the actual occurrences from the experience of many, and the awful conditions are squarely faced and fought. It is full of the most thrilling, touching, and enthralling incidents.

EVOLUTION OF THE JAPANESE. By SIDNEY L. GULICK, of A. B. C. F. M. Illustrated. $2.00 net.

Mr. Gulick's intimate knowledge of the Japanese people was gained by long residence in Japan. His book will find a hearty welcome with students of sociology, missions, or those interested in the commercial possibilities of the East.

INDIA'S PROBLEM: Krishna or Christ. By JOHN P. JONES, D.D Illustrated. $1.50 net.

A result of twenty-five years' experience in India. Noteworthy for its comprehensiveness, breadth of view, and multiplicity of detail. It speaks with authority on the country and the people, the religions, the women, missionary organizations, resources, problems, and conquests.

DAUGHTERS of DARKNESS in SUNNY INDIA. By BEATRICE M. HARBAND, Author of "Under the Shadow of Durgamma," etc. 12mo, cloth. $1.00 net.

Miss Harband has shown great skill in weaving the facts of her observation into a harmonious narrative. The characters and incidents have been culled from her experience.

A LIFE FOR GOD IN INDIA. Memorials of MRS. JENNIE FULLER of Akola and Bombay. By HELEN S. DYER. Illustrated. $1.00 net.

Mrs. Jennie Fuller is probably best known as the author of "Wrongs of Indian Womanhood," a book that has been called "The Uncle Tom's Cabin" of Indian women. Her life, as recorded by Miss Dyer, of twenty-five years' labor in India, is a standing monument to her efficiency as a missionary.

The Educational Conquest of the Far East. By ROBERT E. LEWIS, M.A. 12mo, cloth. Fully illustrated. $1.00 net.

Mr. Lewis has for many years been engaged in educational work in the Far East, and in this volume exhibits the growth and present status of Western education in the Orient. Some of the material was prepared for the State Department at Washington, and a translation is now circulated for the information of Chinese officials.

Toronto 27 *Richmond St. W.* **London** *and* **Edinburgh**

Spring Announcements

By HIS LIFE LONG FRIEND.

THE LIFE OF JOSEPH PARKER. By WILLIAM ADAMSON, Author of "Life of Principal Morrison," "Knowledge and Faith," etc. Illustrated. $1.75 net.

"Like Beecher and Spurgeon, Joseph Parker swayed men by the genius of eloquence. His life is replete with incident and covers an amazing energy and industry. The prodigious labor Dr. Parker accomplished will amaze every one."—*Commercial Advertiser.*

BICENTENARY EDITION, 1703-1903

THE HEART of JOHN WESLEY'S JOURNAL. By PERCY LIVINGSTONE PARKER. Introduction by HUGH PRICE HUGHES. Appreciation by AUGUSTINE BIRRELL. 8vo, cloth. Illustrated. $1.50 net.

There is no book in existence that gives so exact and vivid a picture of Eighteenth Century England. It is a work of astonishing interest, ranking in permanent historic value with Pepys' Diary or Newman's Apologia. The Journal heretofore filled four volumes.

A NEW SCOTTISH FOLK

DWELLERS IN THE MIST

By NORMAN MACLEAN. Cloth, $1.25.

"The people of the Hebrides—plain, homely, shrewd folk who still talk Gaelic and have many old ways of living and thinking. There is a good deal of 'red-veined humanity' in these incidents of a minister's life among these people, and some episodes of dramatic force and passion. Mr. Maclean's work has individuality and reality."—*The Outlook.*

THE BIBLE AND MODERN CRITICISM. By SIR ROBERT ANDERSON, Author of "Daniel in the Critic's Den." $1.50 net.

Brings legal training and acumen to bear on problems of Biblical research. With keen vision and cool logic the author dissects the results of critical inquiry. The style is singularly lucid, and the argument relieved with telling anecdotes.

STUDIES in CHRISTIAN CHARACTER, WORK AND EXPERIENCE. By WILLIAM L. WATKINSON, Author of "The Blind Spot," "The Bane and the Antidote." 2 vols., gilt top, each $1.00 net.

"This author has what this poor world needs—vision."—*Newell Dwight Hillis.*

"Mr Watkinson excels in apt illustration of his themes, and shows an uncommon power of drawing fresh and instructive lessons."—*The Outlook.*

WHEN ANGELS COME TO MEN. By MARGARET E. SANGSTER. 16mo. Decorated boards, gilt top, $1 00 net.

Mrs. Sangster takes the instances of angel ministration to men to serve as a ground for the presentation of that belief. With the warp of revelation and the woof of faith she weaves a beautiful fabric that appeals not only to our affections, but also to our reason.

THE TRUE ESTIMATE OF LIFE AND HOW TO LIVE. By G. CAMPBELL MORGAN, D.D. An entirely new and enlarged and revised edition. 12mo, gilt top, 80 cents net.

"A union of almost all the qualities which go to make up the helpful preaching of the Gospel. Deep spirituality, fervor, rugged common sense, clearness of insight, knowledge of men and vigorous speech. Altogether it is an admirable book."—*The Pacific.*

METHODS OF BIBLE STUDY. By GRIFFITH THOMAS, B.D. 12mo, cloth. 50 cents net.

Invaluable to the Bible student, lay or clergy. A plan of study that will banish haziness and enable a student to concentrate his efforts on a line of work that cannot fail to produce definite results.

TALKS TO BOYS AND GIRLS, Illustrated Sermonettes for Children. By REV. SYDNEY STRONG. 50 cents net.

Strong in its simplicity, in its conciseness and its adaptability to all classes of children. Mr. Strong utilizes in a most effective manner the allegorical style of presentation.

New York *158 Fifth Ave.* **Chicago** *63 Washington St.*

NEW BOOKS.

The Man In The Camlet Cloak

By CARLEN BATESON.

Philip Nolan, "The Man Without a Country;" treacherous General Wilkinson; sturdy Governor Tiffin; a diplomatic and flirtatious princess in disguise, are among the characters that make this romance of unusual interest and power.

Cloth, 12mo, Illustrated, $1.50.

Under Mad Anthony's Banner.

By DR JAMES BALL NAYLOR, author of "*Ralph Marlowe*," etc.

A tale of Mad Anthony Wayne's expedition against the hostile redmen in the early days of Ohio, with the famous Lew Wetzel, the Indian's most implacable enemy, as one of the principal characters.

Cloth, 12mo, Illustrated, $1.50.

Denmark, Sweden and Norway

By WILLIAM E. CURTIS.

An interesting book of travels, handsomely illustrated with over two hundred half-tones many full page. **Cloth, 8vo, $3.00.**

Billy Whiskers' Kids

By FRANCES TREGO MONTGOMERY

A Sequel to the popular "Billy Whiskers" of last year, telling of the comical tricks and wonderful experiences and travels of Day and Night, Billy Whiskers' Kids.

Numerous Colored Plates.
Bound in Boards, $1.00.

Character Reading

By MRS. SYMES.

How to tell the disposition, intellect, ability, and judge what the future has in store by the lines of the eyes, nose, mouth, chin, etc. A book fascinating to every one studying human nature.

Cloth, Gold Stamped, 50c.

Order through your jobber or direct from

The

Saalfield Publishing Company

AKRON, OHIO.

American Standard Edition of the

REVISED BIBLE

Is being accepted wherever the English language is spoken. This is the only edition authorized by the American Revision Committee, whose attestation appears on the back of the title-page.

"This version is the best that has ever been published in the English language."—*Pilgrim Teacher.*

"It will come into wide and widening acceptance wherever the English language is spoken."—*The Congregationalist.*

"It is unmatched by any other edition of the Bible ever printed. The original was never better translated; the sense never made more clear."—*Christian Intelligencer.*

"This version sheds a glare of light upon many obscure verses in the King James Version."—*Editor S. S. Evangel.*

With References and Topical Headings Prepared by the Revisers.

Long Primer 4to, white paper edition, prices, $1.50 to $9.00
Long Primer 4to, Nelson's India paper edition, prices, $6.00 to $18.00
SMALLER SIZE, JUST PUBLISHED, AS FOLLOWS:—
Bourgeois 8vo, white paper edition, prices, $1.00 to $7.00
Bourgeois 8vo, Nelson's India paper edition, prices, $4.00 to $9.00
REVISED NEW TESTAMENT, minion 32mo, prices, 55c. to $2.50

NEW CENTURY LIBRARY

NEW SIZE
One Volume

OLD SIZE
Two Volumes

Type same size in both

DICKENS
THACKERAY
SCOTT

THE use of Nelson's India paper, the thinnest printing paper in the world, makes it possible to condense 950 pages into a single volume no thicker than a magazine. The size is only 4¼x6¼ inches, and fits the pocket. Each novel is complete in a single volume. The type is long primer, large and easily read. The New Century Library editions of these great works are the neatest, most convenient and readable ever published, and make choice library sets.

DICKENS, 17 Vols., THACKERAY, 14 Vols.; SCOTT, 25 Vols.

Handsomely bound in the following styles: Cloth, gilt top, **$1.00** a volume; Leather, limp, gilt top, **$1.25** a volume; Leather, boards, gilt edges, **$1.50** a volume. Also sets in cases in special fine bindings.

SELECTED WORKS OF THE BEST AUTHORS

BUNYAN. THE PILGRIM'S PROGRESS, The Holy War and Grace Abounding. Complete in 1 volume. Cloth, gilt top, **$1.00**; Venetian Morocco, limp, gilt edges, **$1.50.**

TENNYSON. THE POETICAL WORKS (1830-1859) OF ALFRED, LORD TENNYSON. Complete in 1 volume. Cloth, gilt top, **$1.00**; Leather limp, gilt edges, **$1.50.**

CARLYLE. THE FRENCH REVOLUTION. Complete in 1 volume. Cloth, gilt top, **$1.00**; Leather limp, gilt edges, **$1.50.**

The Life and Adventures of Don Quixote de la Mancha. Translated from the Spanish of Cervantes. Complete in 1 volume. Cloth, gilt top, **$1.00**; Leather limp, gilt edges, **$1.50.**

BURNS. THE POEMS AND SONGS OF ROBERT BURNS. Complete in 1 volume. Cloth, gilt top, **$1.25**; Leather limp, gilt edges, **$1.75.**

LORD LYTTON. LAST DAYS OF POMPEII. Complete in 1 volume. Cloth, gilt top, **$1.00**; Leather limp, gilt top, **$1.50.**

CHARLES LEVER. TOM BURKE OF "OURS." Complete in 1 volume. Cloth, gilt top, **$1.00**; Leather limp, gilt top, **$1.50.**

CHARLES KINGSLEY. WESTWARD HO! Complete in 1 volume. Cloth, gilt top, **$1.00**; Leather limp, gilt top, **$1.50.**

CHARLOTTE BRONTE. JANE EYRE. Complete in 1 volume. Cloth, gilt top, **$1.00**; Leather limp, gilt top, **$1.50.**

New volumes are constantly being added. Send for complete list.

THOMAS NELSON & SONS, PUBLISHERS, 37-41 E. 18th St., NEW YORK

HARPER'S SPRING BOOKS

The Redfields Succession

By

HENRY B. BOONE and KENNETH BROWN

Author of "Eastover Court House"

This is another Virginia story by the authors of "Eastover Court House," in which some of the characters in the latter novel reappear. Both in plot and love interest "The Redfields' Succession" is the more substantial and interesting story of the two. Truman Galt is an impecunious reporter in New York, and next heir to his uncle, General Galt, who owns the estate of Redfields in Virginia. Truman is in love with Virginia Sanford, a Virginia girl, whose father is a successful New York business man. There are many interesting scenes of Southern life and good stories of Virginians.

Post 8vo, ornamented cloth, $1.50

Pearl Island

By

ANDREW CASTER

A story for boys, of the "Robinson Crusoe" kind. Two boys are wrecked on an island in the Indian Ocean. There they have experiences which tax their resources to the utmost—fights with Malay pirates, and with sharks, serpents, and tigers. The story is rich in capital accounts of the strange vegetable and animal life of the place, and is a book sure to fascinate boys.

Illustrated by Florence Scovel Shinn. Post 8vo, ornamented cloth, $1.25 net, postage extra

The Kaiser's Speeches

Translated from the original German

This volume includes an estimate of the life and character of "Kaiser William" and all his most important speeches, particularly those touching upon American affairs. Also his most characteristic sayings both before and after he became Emperor of Germany.

Frontispiece portrait. 8vo, ornamented cloth, uncut edges, gilt top, $2.50 net, postage extra

New Conceptions in Science

By

CARL SNYDER

A clear and concise exposition of the newest conceptions of science in various fields. Mr. Snyder is known as an able and scholarly writer in this department. His work is written for the layman rather than the technical expert, and will be found of great help to those who desire to be abreast of the wonderful scientific progress of our times.

Illustrated. 8vo, uncut edges, gilt top, $2.00 net, postage extra

Household Accounts

By

CHARLES WALDO HASKINS

Late Dean and Professor of Auditing and of the History of Accountancy in the School of Commerce, Accounts, and Finance of New York University.

A handbook of family finance. Its object is to save housekeepers time, money, and worry, by showing them the practical, easy way of keeping simple accounts. It requires no previous knowledge of bookkeeping. Arranged with tables, etc., it makes a perfectly clear exposition of the best possible way of keeping family accounts, and will commend itself especially to women who do not like to be troubled with intricate calculations.

16mo, cloth, $1.00 net, postage extra

HARPER & BROTHERS, FRANKLIN SQUARE, NEW YORK

CHRISTIAN SCIENCE

By Mark Twain

Uniform with Harper & Brothers' edition of Mark Twain's Works $1.50 net, postage extra.

Address, THE NORTH AMERICAN REVIEW, Franklin Square, New York

HARPER'S SPRING BOOKS

A story essentially of modern life. It tells of the struggles of a young writer, Enoch Lloyd, with what seems to be financial success at the price of moral failure. There are two women in the case, the two opposing influences. One is Céleste Moreau, the worldly, mocking daughter of a French hotel-keeper; the other is Marion Lee, daughter of Lloyd's publisher.

Post 8vo, ornamented cloth, $1.50

The Triumph of Life

By

WILLIAM FARQUHAR PAYSON

Author of "John Vytal"

The Love of Monsieur

By

GEORGE GIBBS

Author of "In Search of Mademoiselle"

A dashing romance of the seventeenth or eighteenth century, in which a man who is clever, heroic, magnanimous, and long-suffering falls in love with a perverse and capricious young lady, who leads him a long dance and falls in love with him at last because she cannot help herself. There are all sorts of lively adventures, on sea and land, in which fate throws the two together.

Frontispiece by the author. Post 8vo, ornamented cloth, $1,50

Stories of a militant unmarried bishop, whose work among the rough-and-ready men of Western camps, forts, and villages results in his sharing in many incidents of frontier life—comedy, tragedy, always drama. He has many experiences, some amusing, some thrilling, and these stories afford excellent pictures of life in the roughest parts of the West.

Illustrated. Post 8vo, ornamented cloth, $1.50

The Bishop

By

CYRUS TOWNSEND BRADY

Sinful Peck

By

MORGAN ROBERTSON

Author of "Spun Yarn"

A very funny story of an unintentional sailing voyage to Singapore. "Sinful Peck" gave a dinner party to a number of old friends—respectable bankers, authors, etc.—and in order to win a bet he made them intoxicated and got them shanghaied on a sailing ship bound for Singapore. The joke at times bade fair to become a very serious matter.

Post 8vo, ornamented cloth, $1.50

In this volume of fiction Mr. Howells makes incursions into the unknown, and the episodes of the book deal chiefly with the psychical experiences of the people he writes about. The same idea runs throughout the book, connecting the three parts, which are entitled "The Apparition," "The Angel of the Lord," and "Though One Rose from the Dead."

Uniform with Mr. Howells' Novels. Post 8vo, ornamented cloth, $1.50

Questionable Shapes

By

WILLIAM DEAN HOWELLS

Author of "The Kentons," etc.

Rejected of Men

By

HOWARD PYLE

Author of "Men of Iron"

Mr. Pyle has told a thoroughly modern story of intense human interest, into which he introduces Biblical characters who are made to speak and act as people do to-day, but who represent the same principles as they did when Christ came. With a reverence to which no exception can be taken, the story introduces a modern coming of Christ, His poverty, His betrayal, and a vivid portrayal of the way such events would be viewed by the people of to-day.

Post 8vo, ornamented cloth, $1.50

HARPER & BROTHERS, FRANKLIN SQUARE, NEW YORK

The Smart Set Publishing Co.'s Spring Books

A Puritan Witch

By MARVIN DANA

A romantic love story woven about the working of witchcraft in Puritan New England. A warfare of good and evil moods, of tenderness and cruelty, of love and hate. The narrative throbs with human passions, and while there are passages of deep tragedy, a happy ending marks the vindication of innocence and the triumph of love.

The movement is rapid, the feeling is true, the characters are alive. The plot is ingenious and distinctive, while the literary quality of the work is admirable—all in all the novel is one of absorbing interest.

Illustrated with photogravures by P. R. Audibert.

Cloth, gilt top. Crown 8vo, $1.25.

Perkins the Fakeer

By EDWARD S. VAN ZILE

An amusing travesty on reincarnation carrying a vein of humor as captivating as it is original and interesting.

FASCINATING CLEVER MYSTERIOUS DROLL

Baltimore Sun.—"Extremely readable."
Philadelphia Record.—"Shockingly unique."
Troy Times.—"Deliciously extravagant."
N. Y. World.—"Fairly hilarious in its depiction."
Spirit of the Times, N. Y.—"Mr. Van Zile is to be congratulated on the most weird romance since Edgar Allan Poe."
Town Topics.—"Those who are tempted to believe there is nothing new in fiction under the sun should cultivate a reading acquaintance with Ed. S. Van Zile's story, 'Perkins the Fakeer.'"

Illustrated with photogravures by Hy Meyer.

Cloth, gilt top. Crown 8vo, $1.00.

The Fighting Chance

THE ROMANCE OF AN INGENUE

By GERTRUDE LYNCH

Utica Press.—"A cleverly written story and has some fine characters."
N. Y. Journal.—"The story is as interesting as it is valuable."
Salt Lake Tribune.—"A fine story."
Boston Transcript.—"There is enough excitement and love interest in 'The Fighting Chance' to entice anyone who is alert for a good story."
N. Y. World.—"The author's personal experience enables her to write luminously of department life in Washington."
Town Topics.—"One of those delightful comedies in which the fighting consists of wit combats and the story is told with a vividness that makes it possible to visualize all the scenes and characters amid natural surroundings. The action is cleverly dramatic and the denouement is skilfully held in suspense."

Illustrated with photogravures by Bayard Jones.

Cloth, gilt top. Crown 8vo, $1.25.

The Vulgarians

By EDGAR FAWCETT

An account of a trio from the west, become immensely wealthy, and their entry into New York is full of both humor and sentiment.

Boston Transcript.—"An excellent example of the author's skill."
Mail and Express.—"Typical of the author's talent in all its phases."
Willington News.—"An excellent story of American life."
Lebanon News.—"In this story the author has achieved the best expressions of his genius."
Town Topics.—"Mr. Fawcett has evidently lost none of his cunning as a novelist; this story is full of power and rigorous effects."

Illustrated with photogravures by Archie Gunn.

Cloth, gilt top. Crown 8vo, $1.00.

THE SMART SET PUBLISHING COMPANY

452 Fifth Avenue, New York

READY NOW

Town Topics Copyright 25c. Books

Illuminated paper editions

Covers in Colors. **Frontispieces in Colors.**

Published Monthly. 36 Titles. Complete at once.

THEY SELL ON SIGHT

Because they are bright, snappy stories teeming with life and action of flesh-and-blood characters, equal to the Popular $1.50 Novels now being offered, but not burdened with dry situations or dull descriptions. They are written by America's best authors of

MODERN REALISTIC FICTION,

among them such well-known authors as Justus Miles Forman, Charles Stokes Wayne, Anita Vivanti Chartres, Percival Pollard, Edward S. Van Zile, John Gilliat, Louise Winter, etc., etc.

COVERS MADE FROM ORIGINAL DRAWINGS IN COLORS.

Each book carries a stunning cover, attractively colored in five and six colors, made from Original Drawings for each story, with frontispieces in colors made especially for each book by well-known illustrators, selected from

AMERICA'S BEST ARTISTS

Among them we quote a few: Archie Gunn, Hy Mayer, Bayard Jones, E. M. Ashe, C. J. Budd, H. D. Nichols, and many other equally celebrated book-illustrators.

A LIVING PROFIT

If you are looking for profitable books that will please your customers and brighten your counter, leaving you a good profit on each book, as well as bringing you return sales, this line will interest you.

PRICE TO THE TRADE, 15 CENTS PER COPY.

Order from your nearest Jobber or direct from the Publishers.

Town Topics Publishing Co.

452 FIFTH AVENUE, NEW YORK.

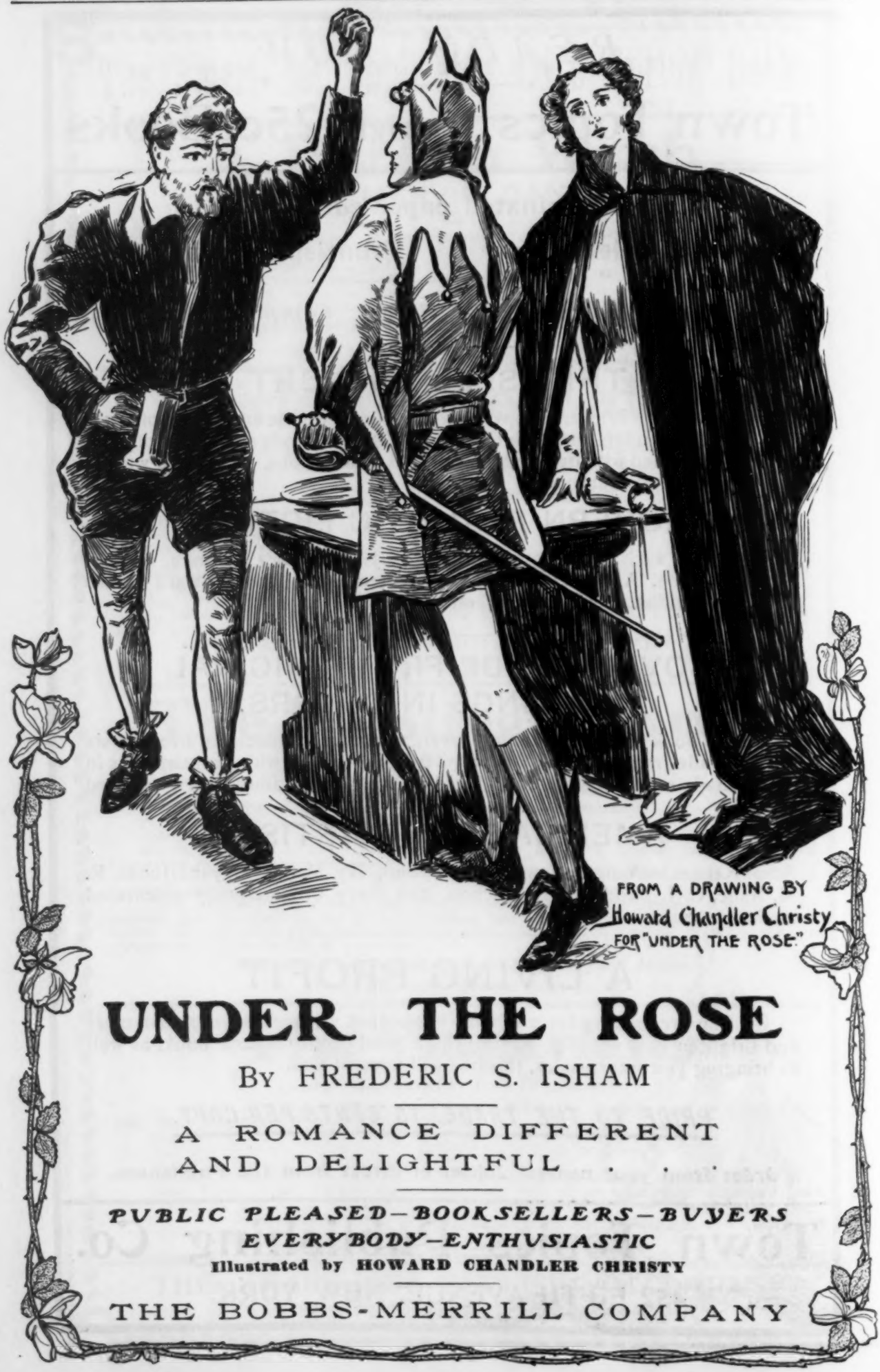

UNDER THE ROSE

By FREDERIC S. ISHAM

A ROMANCE DIFFERENT AND DELIGHTFUL . . .

PUBLIC PLEASED—BOOKSELLERS—BUYERS
EVERYBODY—ENTHUSIASTIC

Illustrated by HOWARD CHANDLER CHRISTY

THE BOBBS-MERRILL COMPANY

WHAT BOOK BY A NEW AUTHOR HAS RECEIVED SUCH PRAISE?

What Manner of Man

BY EDNA KENTON

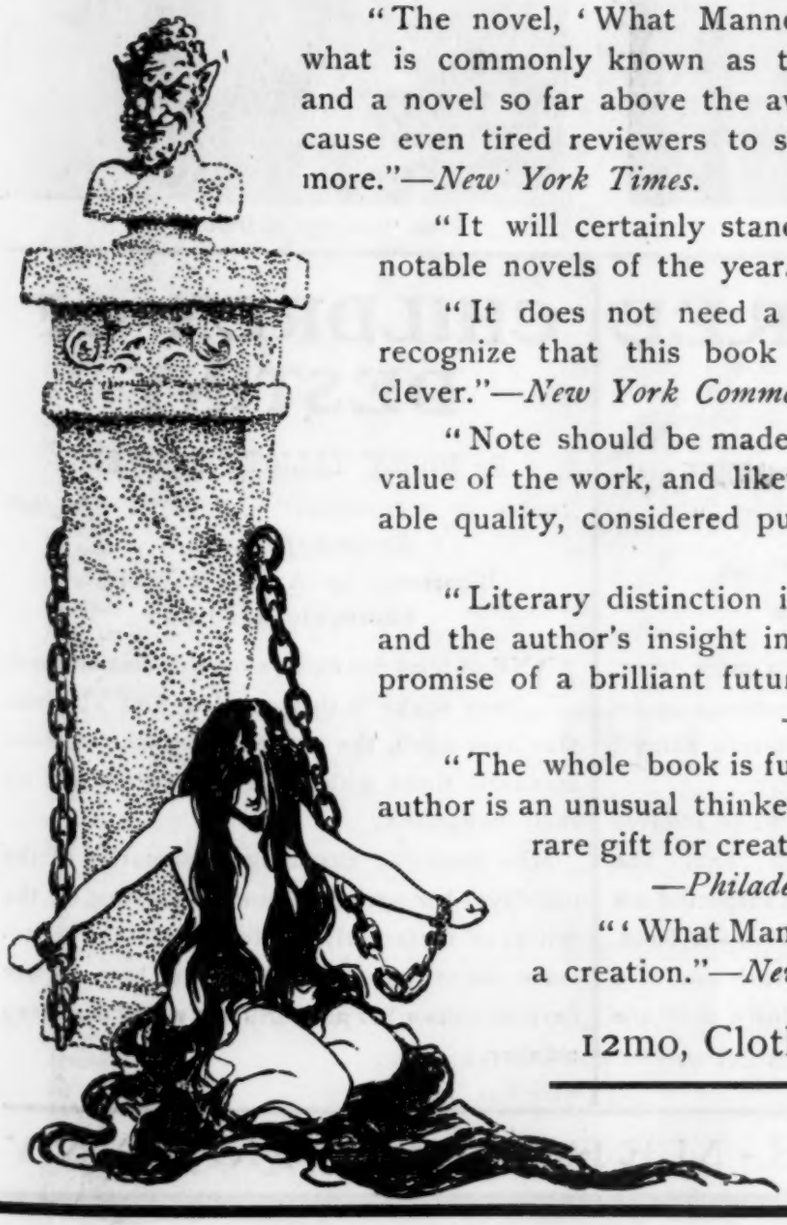

"The novel, 'What Manner of Man,' is a study of what is commonly known as the 'artistic temperament,' and a novel so far above the average level of merit as to cause even tired reviewers to sit up and take hope once more."—*New York Times.*

"It will certainly stand out as one of the most notable novels of the year."—*Philadelphia Press.*

"It does not need a trained critical faculty to recognize that this book is something more than clever."—*New York Commercial.*

"Note should be made of the literary charm and value of the work, and likewise of its eminently readable quality, considered purely as a romance."
—*Philadelphia Record.*

"Literary distinction is stamped on every page, and the author's insight into the human heart gives promise of a brilliant future."
—*Chicago Record-Herald.*

"The whole book is full of dramatic force. The author is an unusual thinker and observer, and has a rare gift for creative literature."
—*Philadelphia Evening Telegraph.*

"'What Manner of Man' is a study and a creation."—*New York World.*

12mo, Cloth, Gilt Top, $1.50

The Bobbs-Merrill Co.
Indianapolis

From "The Filigree Ball."

From "Children of Destiny."

THE FILIGREE BALL

By ANNA KATHERINE GREEN

Author of "The Leavenworth Case."

Illustrated by C. M. RELYEA

12mo, cloth, $1.50

THIS is something more than a mere detective story; it is a thrilling romance—a romance of mystery and crime where a shrewd detective helps to solve the mystery.

Unlike many mystery stories, "The Filigree Ball" is not disappointing at the end. The characters most liked but longest suspected are proved not only guiltless, but above suspicion. It is a story to be read with a rush and at a sitting, for no one can put it down until the mystery is solved.

CHILDREN OF DESTINY

By MOLLY ELLIOTT SEAWELL

Author of "Franczka" and "The Sprightly Romance of Marsac."

Illustrated by A. B. WENZELL

12mo, cloth, $1.50

ONE of Miss Seawell's most brilliant and serious works is this novel of Old Virginia. One lives again the patrician elegance of those mannerly times with all their freedom and all their limitations.

Miss Seawell's charming presentation of the old days, her sprightly humor, playing on the foibles of these early nineteenth century aristocrats, the tenderness and beautiful love of her heroine, show her as a brilliant writer and deep thinker.

THE BOBBS-MERRILL COMPANY

THE SPRING ANNOUNCEMENT NUMBER.

Table of Contents.

	PAGE
Weekly Record of New Publications	780-782
Order List	782, 783
Imports and Exports of Books and Other Printed Matter	784
Index to Spring Announcements (*by author and title*)	785-827
Editorial: The Spring Outlook	828
Status of the Second-Class Mail Cases	828
American Tract Society's Work	829
Denton's "Brief Description" Fetches $625	829
Irish-English Dictionary	830
Doesn't Want to be Dunned	830
Booktrade Associations	830
Obituary Notes	830
Journalistic Notes	831
Bibliographic Notes	831
Business Notes	831
Literary and Trade Notes	832
Auction Sales	833

INDEX TO ADVERTISERS.

	PAGE
American Code Company	882
American News Company	869
Appleton (D.) & Co	856-858
Baker & Taylor Company	850, 881
Baker's Great Bookshop	882
Blakiston's (P.) Son & Co	882
Bobbs-Merrill Company	776-778
Books Wanted, etc	834
Brentano's	881
Cassell & Co. (Ltd.)	880
Cazenove (C. D.) & Son	882
Century Company	765
Clark (C. M.) Publishing Co	885
Coates (Henry T.) & Co	752
Cooper Engraving Company	882
Dillingham (G. W.) Co	886
Dodd, Mead & Co	762-764
Doubleday, Page & Co	751
Estes (Dana) & Co	864, 865
Federal Book Company	845
Fowler & Wells Co	882
Funk & Wagnalls Company	851
Greenhalgh (M. L.)	880
Harper & Brothers	772, 773
Hobart Publishing Company	878
Holt (Henry) & Co	843, 846
Houghton, Mifflin & Co	870, 871
Jenkins (William R.)	880
Kay Printing House	880
Keener (W. T.) & Co	881
Kellogg (Andrew H.)	880
Laird & Lee	853-855
Lane (John)	842, 877
Lee & Shepard	876
Lippincott (J. B.) Co	860, 861
Little, Brown & Co	862, 863
Lord (William S.)	878
Lothrop Publishing Company	766, 767
Luyster (S. B.) Jr	882
McClure, Phillips & Co	847-850
McClurg (A. C.) & Co	759
Macmillan Company	841
Maggs Bros	882
Majette (Mark)	878
Merriam (G. & C.) & Co	880
Murphy (John J.)	882
Mutual Book Company	881
Nelson (Thomas) & Son	771
Nijhoff (Martinus)	882
Ogilvie (J. S.) & Co	876
Oxford University Press	844
Page (L. C.) & Co	760, 761
Pelton (E. R.)	882
Putnam's (G. P.) Sons	866-868
Revell (Fleming H.) Co	768, 769
Russell (R. H.)	877
Saalfield Publishing Company	770
Scott-Thaw Company	872, 873
Scribner's (Charles) Sons	753-758
Small, Maynard & Co	875
Smart Set Publishing Company	774
Special Notices	840
Spencer, (Walter T.)	882
Steiger (E.) & Co	880
Stokes (Frederick A.) Company	859
Tapley (J. F.) Co	882
Taylor (Joseph H.)	882
Town Topics Publishing Co	775
Treat (E. B.) & Co	882
Turner (Herbert B.) & Co	879
Van Everen (P. F.)	882
Wessels (A.) Co	884
Wiley (John) & Sons	852
Wolff (H.)	879

WEEKLY RECORD OF NEW PUBLICATIONS.

☞ The prices of *net* books published under the rules of the American Publishers' Association are preceded in this list by a double asterisk **, and the word net follows the price. The prices of *fiction* (not net) published under the rules are preceded by a dagger †. The prices of *net* books not covered by the rules, whether published by members of the American Publishers' Association or not, are preceded by a single asterisk, and the word net follows the price. ☜

The abbreviations are usually self-explanatory. c. after the date indicates that the book is copyrighted; if the copyright date differs from the imprint date, the year of copyright is added. Books of foreign origin of which the edition (annotated, illustrated, etc.) is entered as copyright, are marked c. ed.; translations, c. tr.; n. p., in place of price, indicates that the publisher makes no price, either net or retail, and quotes prices to the trade only upon application.

A colon after initial designates the most usual given name, as: A: Augustus; B: Benjamin; C: Charles; D: David; E: Edward; F: Frederic; G: George; H: Henry; I: Isaac; J: John; L: Louis; N: Nicholas; P: Peter; R: Richard; S: Samuel; T: Thomas; W: William.

Sizes are designated as follows: F. (folio: over 30 centimeters high); Q. (4to: under 30 cm.); O. (8vo: 25 cm.); D. (12mo: 20 cm.); S. (16mo: 17½ cm.); T. (24mo: 15 cm.); Tt. (32mo: 12½ cm.); Fe. 48mo: 10 cm.). Sq., obl., nar., designate square, oblong, narrow books of these heights.

Anderson, *Sir* Rob. The Bible and modern criticism. N. Y. and Chic., Revell, 1903. 281 p. 8°, cl., **$1.50 net.

Arblay, *Madame* Frances Burney D'. Diary and letters of Frances Burney, Madame D'Arblay. Windsor ed.; ed. by Sarah Chauncey Woolsey. Bost., Little, Brown & Co., 1902. 2 v., pors. 8°, cl., **$6 net.

Baker, Ernest A. A descriptive guide to the best fiction, British and American; including translations from foreign languages; containing about 4500 references; with copious indexes and a historical appendix. N. Y., Macmillan, 1903. 5+610 p. O. cl., $2.50.

A careful and very interesting selected catalogue of English prose fiction, in which the books of today find very full representation. Every title is followed by a note. While the annotator has not sought to appraise the literary value of all the books dealt with, the aim having been to subordinate criticism to description—still literary criticism does enter into the writer's selections and observations, a thoroughly helpful guide not being possible otherwise. Masterpieces and peculiarly representative works are indicated by an asterisk. The authors are given alphabetically by nationalities and periods of time; the books follow authors chronologically as to date of publication. The historical appendix, which embraces some children's books, is most useful, as are the carefully compiled "Authors and title index" and "Subjects index." Mr. Baker is editor of "Half-forgotten books" and Librarian of Midland Railway Institute, Derby, England.

Bates, C: Austin. The art and literature of business. In 6 v. v. 4. N. Y., Bates Advertising Co., [1903.] c. 1902. 2+386 p. O. cl., per set, $25.

Bloomingdale, C:, *jr.*, ["Karl," *pseud.*] Mr., Miss, and Mrs. Phil., Lippincott, 1903. c. '99. 4-272 p. D. (Lippincott's select novels.) cl., †$1; pap., †50 c.

See notice, "Weekly Record," P. W., April 8, 1899, [1419.]

Boult, Ella M. The romance of Cinderella: a children's story; il. in colors by Beatrice Stevens. N. Y., R. H. Russell, 1903. c. 12°, cl., **$2.40 net.

Brady, Cyrus Townsend. The Southerners: a story of the Civil War; il. by G: Wright; with vignettes, by L: D. Arata. N. Y., Scribner, 1903. [Mr.] c. 12+407 p. D. cl., †$1.50.

The characters in this love story are all natives of the South whom fate has arrayed against each other. The scenes are for the most part laid in and off Mobile during the Civil War, which had estranged the hero and heroine.

Buck, Carl Darling. A sketch of the linguistic conditions of Chicago. Chic., University of Chicago Press, 1903. c. 20 p. Q. (University of Chicago decennial publications; printed from v. 6.) pap., *25 c. net.

Burnley, Ja. The summits of success. Phil., Lippincott, 1902. 425 p. 12°, cl., **$1.50 net.

Carryl, Guy Wetmore. The Lieutenant-Governor: a novel. Bost., Houghton, Mifflin & Co., 1903. [Mr.] c. 5+269 p. D. cl., †$1.50.

A novel which has for its basis the present-day labor troubles, for its scene of action the coal regions during a strike period which required the presence of the militia, and for its hero the Lieutenant-Governor, an impulsive American, who, upon the assassination of the Governor of the imaginary state of Alleghenia, assumes control of the state and by his force and wisdom restores order without bloodshed.

Chambers's (Rob.) cyclopædia of English literature; ed. by D: Patrick. New ed. 3 v. v. 2. Phil., Lippincott, 1902. il. 8°, per v., **$5 net.

Colton, Arthur. Tioba, and other tales; with a frontispiece by A. B. Frost. N. Y., H: Holt & Co., 1903. [F.] c. 4+231 p. D. cl., †$1.25.

Eleven short stories by the author of the "Delectable mountains" and "Debatable land," entitled: Tioba; A man for a' that; The green grasshopper; The enemies; A night's lodging; On Edom Hill; Sons of R. Rand; Conlon; St. Catherine's; The spiral stone; The Musidora sonnet.

Crafts, Ja. Monroe. History of the town of Whately, Mass.; including a narrative of leading events from the first planting of Hatfield, 1661-1899, as rev. and enl. by Ja. M. Crafts, with family genealogies. 2d ed. Orange, Mass., D. L. Crandall, [1903.] c. '99. 628 p. il. por. maps, 8°, cl., $5.

Revised and enlarged from J. H. Temple's "History of the town of Whately, Mass. . . . 1660-1871."

Dudeney, *Mrs.* H: Robin Brilliant. N. Y., Dodd, Mead & Co., 1903. [Mr.] c. 1902, 1903. 3+398 p. D. cl., †$1.50.

The heiress of Great Fanne had received a man's name, because the head of the house had always been called "Robin." The story opens with the return of Robin's cousin to Lesser Fanne, which he owns. The cousins have been betrothed since childhood, and the story deals with the course of their love—another woman coming between them. An early tragedy in the Brilliant family casts a shadow over many of the scenes. As a study of village life and character, in Sussex county, England, the book is most elaborate, and evidently taken from life.

Eldridge, F: W. A social cockatrice. Bost., Lothrop Pub. Co., 1903. [F.] c. 8-412 p. D. cl., †$1.50.

Traces the career of a rich and unscrupulous young woman from New Orleans, who comes to New York bent upon the conquest of the exclusive "400." Her social aspirations lead her to crush every one—man or woman—in her path, who seems an obstacle to her progress. Her sister, good and beautiful, who in a moment of madness murders her, is one of her victims, the story ending with this tragedy.

Fielding, H: Complete works; with an essay on the life, genius and achievement of

the author, by W: Ernest Henley. [Ed. de luxe.] N. Y., Croscup & Sterling Co., [1902.] c. 14 v., il. por. facsim., 8°, subs., ea., buckram, $3.50; ea., ¾ levant, $7.50.

Contents: v. 1, The history of the adventures of Joseph Andrews; v. 2, The history of the life of the late Mr. Jonathan Wild and A journey from this world to the next, etc.; v. 3-5, The history of Tom Jones a foundling; v. 6-7, Amelia; v. 8-12, Plays and poems; v. 13, Legal writings; v. 14, Miscellaneous writings.

Flower, Elliott. The spoilsmen. Bost., L. C. Page & Co., 1903. [Mr.] c. 3-324 p. il. D. cl., †$1.50.

A story of municipal politics, depicting conditions common to practically all large cities, although the scene is located in Chicago. The political methods employed are in most instances taken from the actual experiences of men who have served the public in some capacity or other, and the stories told of some of the characters are literally true. The love interest centres around a girl of high ideals who inspires a wealthy young man to enter the local campaign.

Ford, Sewell. Horses nine: stories of harness and saddle. N. Y., Scribner, 1903. [Mr.] c. 5+270 p. D. cl., †$1.25.

These tales portray, with rare sympathy, pathos, and humor, episodes in the careers of thoroughbreds of different stock—saddle horses, carriage horses, draught horses, fire-truck horses, circus horses, and horses of other breeds.

Georgian (The) period. In 3 v. pt. 12. Bost., American Architect and Building News Co., 1902. il. portfolio, f°, $4.

Harris, Cicero Willis. Sectional struggle: an account of the troubles between the north and the south from the earliest times to the close of the Civil War. pt. 1. Phil., Lippincott, 1902. 343 p. 8°, cl., **$2.50 net.

Hill, Adams Sherman. Beginnings of rhetoric and composition; including practical exercises in English. N. Y., Amer. Book Co., [1903.] [Mr10.] c. 1902. 522 p. D. cl., $1.25.

Hirsch, Adolph. The science of commercial bookkeeping: explanation of the various systems; their principles and practical application, with special reference to condensed bookkeeping and many practical devices for the use of bookkeepers, business men and instructors. N. Y., Adolph Hirsch, [1903.] c. 139 p. O. cl., *$2 net.

The author is an accountant and book adjuster by profession. His work is the results of systematic study and practical experience of many years. A special feature are the specimen plates of journals, cash accounts, etc., printed in red and black inks.

Jamison, Alpha Pierce. Elements of mechanical drawing: a course in applied descriptive geometry. [Lafayette, Ind., Alpha Pierce Jamison, 1902.] c. 79 p. il. diagrams, 8°, pap., $1.50.

Kauffman, Alphonse, [*and others.*] The new White House favorite dishes: a complete cook book and household economist, written by Alphonse Kauffmann, D. Chidlow, Mrs. Myra Russell Garrett, Mary B. Vail, Ella Shuart, Eben E. Rexford, R. W. Webster. Chic., G: W. Ogilvie & Co., [1903.] c. 512 p. il. 8°, oil cloth, $1.

King, J. M. The theology of Christ's teaching. N. Y. and Chic., Revell, 1903. 484 p. 8°, cl., **$2.50 net.

Kinsley, Carl. A systematic method of calculating the dimensions of direct-current dynamo-electric machines. Chic., University of Chicago Press, 1903. [F.] c. 14 p. Q. (University of Chicago decennial publications; printed from v. 9.) pap., *25 c. net.

Kirke, W: Senhouse. Handbook of physiology. 17th Amer. ed.; rev. by W: H. Rockwell, jr., M.D., and C: L. Dana, M.D. N. Y., W: Wood & Co., 1902. 865 p. il. 8°, cl., *$3 net; shp., *$3.75 net.

Lobstein, Paul. An introduction to Protestant dogmatics; authorized translation from the original French ed., by Arthur Maxson Smith. Chic., Arthur Maxson Smith, 1903. c. 21+275 p. 12°, silk, $2.

McGlashan, C. F. History of the Donner party: a tragedy of the Sierra. 7th ed. Truckee, Cal., [C. F. McGlashan,] 1902. c. '79, '80. 4-261 p. il. por. D. pap., 50 c.

The Donner party was composed of rather well-to-do people, who left their homes in the States to emigrate to California in 1846, with the intention of settling there. The story of their journey is a most thrilling one. They were caught in a heavy snow storm in the Sierras early in the season, ran short of provisions, many dying of exposure and starvation.

Macphie, J. P. The homeland of the Bible. N. Y. and Chic., Revell, 1903. 313 p. il. 12°, cl., **$1.25 net.

Meyer, Lucy Rider. Mary North. N. Y. and Chic., Revell, 1903. 339 p. 12°, cl., $1.50.

Miner, Luella. Two heroes of Cathay: an autobiography and a sketch. N. Y. and Chic., Revell, 1903. 238 p. il. 16°, cl., **$1 net.

Monteith, J: *and* Caroline. Some useful animals and what they do for us. N. Y., Amer. Book Co., [1903.] [Mr10.] c. 3-332 p. il. D. (Eclectic school readings.) cl., 50 c.

Descriptions of animals; adapted to the use of children in the second and third years of progress in reading; they have in view a twofold object: to assist in nature study and to give aid in the natural and rational method of learning to read.

Norris, W: E: Lord Leonard the luckless. N. Y., H: Holt & Co., 1903. [Ja.] c. 4+291 p. D. cl., †$1.50.

Lord Leonard had all his life "tried to speak the truth, to see it and to face it, feeling assured that nothing else is worth while." This devotion to truth does not work to the happiness of Lord Leonard, his life being a succession of unfortunate incidents, which wreck his whole career. At first, the son of a younger son, he is studying for the navy, a career he looks forward to with great delight. Several sudden deaths place him at the head of the family, making him a Lord, when he would rather have been a naval officer. Then the woman he loves is false to him—and so on to the end. This is told with the satirical humor of Norris's earlier works.

Pemberton, Max. The gold wolf; il. by Maurice Greiffenhagen. N. Y., Dodd, Mead & Co., 1903. [Mr.] c. 5+361 p. D. cl., †$1.50.

Dudley Hatton, at thirty-five, was the fifth richest man in the world, with a beautiful but unsympathetic wife. After an interview with a famous specialist on brain troubles Hatton faces the alternative of immediate withdrawal from all financial schemes or a madhouse at the end of six months. His wife is found dead under suspicious circumstances, which are utilized by his enemies to hound him on to his destruction. His struggle for life is rich in interest and excitement.

Plato. Euthyphro; ed. by W: Arthur Heidel. Text ed. N. Y., Amer. Book Co., [1903.] [F28.] c. 26 p. D. (Greek ser. for colleges and schools.) pap., 30 c.

Rayner, Emma. Handicapped among the free. N. Y., Dodd, Mead & Co., 1903. c. 3+376 p. D. cl., †$1.50.

A story of love and patience and victory in de-

feat. It aims to prove that there is such a thing as the black man's burden—the burden of other men's prejudices and the disabilities caused by long years of degradation. That this burden presses most heavily upon the more highly developed of the race the author has tried to show, in this story, which gives a simple picture of Southern life as it is to-day.

Rich, W: B., *comp. and ed.* Pocket edition of the Dingley tariff bill as passed by Congress July 24, 1897; with schedule of articles revised to July 1, 1902; with rate of duty and paragraph of law. N. Y., F. B. Vandegrift & Co., [1903.] c. '02. 122 p. nar. D. pap., 50 c.

Rich, W: W., *comp. and ed.* Vandegrift's handbook of the United States tariff; containing the tariff act of 1897, rev. to July 1, 1902. Unabridged ed. N. Y., F. B. Vandegrift & Co., [1902.] c. 4+612 p. 8°, cl., $2.50.

Smith, C: H. Bill Arp: from the uncivil war to date, 1861-1903. Atlanta, Ga., Byrd Printing Co., 1903. c. 1902. 416 p. por. 12°, cl., $1.25.

Smollett, Tobias G: Works. Limited ed. N. Y., G. D. Sproul, 1903. c. In 12 v. vs. 7-12. 12°, cl., ea., Buckland binding, $3.50; hf. mor., $7.

Spalding's official athletic almanac, 1903. N. Y., American Sports Publishing Co., 1903. c. il. 16°, (Spalding's athletic lib., v. 14, no. 168.) pap., 10 c.

Stannard, *Mrs.* Henrietta Eliza Vaughan, ["John Strange Winter," *pseud.*] A self-made countess; the justification of a husband. Phil., Lippincott, 1903. c. 1900. 317 p. D. (Lippincott's select novels.) cl., †$1; pap., †50 c.

See notice, "Weekly Record," P. W., October 6, 1901, [1497.]

Stephen, Leslie. Studies of a biographer. vs. 3 and 4. N. Y., Putnam, 1903. 8°, cl., **$4 net.

Stoddard, C: Warren. Exits and entrances: a book of essays and sketches. Bost., Lothrop Pub. Co., [1903.] [F.] c. 8-375 p. por. O. cl., **$1.25 net.

Contents: Stevenson in the South Seas; Nights of travel; A humorist abroad; A Shottery tryst; The strolling players in Stratford; In old Hawaii; George Eliot; Charles Kingsley and Westminster Abbey; The Pasha of Jerusalem; Concerning an old Australian; La Contessa; A fair anonymous; The poet of the Sierras; Early recollections of Bret Harte; Within four walls; London sketches; Once and again.

Strong, Sydney. Talks to boys and girls. N. Y. and Chic., Revell, 1903. 128 p. 12°, bds., **50 c. net.

Townsend, C: The Mahoney million; il. by Clare Angell. N. Y., New Amsterdam Book Co., 1903. [F.] c. 215 p. il. D. cl., †$1.25.

The scene of the novel is laid in the old Greenwich section of the lower west side of New York City. Michael Mahoney, who strikes oil in his Pennsylvania land, his daughter Kitty, and Mrs. Mahoney, are the principal characters in a quaint little comedy. It turns chiefly on Mrs. Mahoney's aspirations towards a society life.

Townsend, E: W. A summer in New York: a love story told in letters. N. Y., H: Holt & Co., 1903. [Mr.] c. 4+196 p. D. cl., †$1.25.

A cheerful, breezy story of a number of the "smart set" who try staying in town for the summer, for variety's sake. Their many dinners at quaint places and picturesque expeditions are full of interest. The hero is a young artist, and the heroine the daughter of a genial Ironville millionaire.

Traill, H: Duff, *and* Mann, J. S., *eds.* Social England: a record of the progress of the people, in religion, laws, learning, arts, industry, commerce, science, literature and manners, from the earliest times to the present day. [New il. ed. King Edward ed.] In 6 v. v. 3. N. Y., Putnam, 1903. il. map, Q. **$5 net. (Sold only in sets.)

Vernon, H. M. Variation in animals and plants. N. Y., H: Holt & Co., 1903. c. 1902. c. 9+415 p. O. cl., $1.25.

Tells why animals and plants differ from each other in size, shape, color, and other characteristics. The subject is scientifically considered, and embraces considerable original research of the author. Divided into three parts: pt. 1, The facts of variation; pt. 2, The causes of variation; pt. 3, Variation in its relation to evolution.

Virgil [*Lat.* Virgilius] Maro, Publius. Æneid. Text ed., by H: S. Frieze; rev. by Walter Dennison. N. Y., Amer. Book Co., [1903.] [Mr10.] c. 1902. 38+342 p. D. pap., 50 c.

Waldstein, C: Art in the nineteenth century. N. Y., Macmillan, 1903. [F.] c. 9+110 p. S. cl., 60 c.

A lecture which includes the 19th century expansion in literary arts, music, painting, sculpture, decorative art, etc.

Watkinson, *Rev.* W: L. Studies in Christian character, work and experience. N. Y. and Chic., Revell, 1903. 2 v., 260 p. 12°, cl., ea., **$1 net.

Watson, *Rev.* J:, ["Ian Maclaren," *pseud.*] Our neighbors. N. Y., Dodd, Mead & Co., 1903. [Mr.] c. 1902, 1903. 4+341 p. D. cl., †$1.50.

A collection of stories in which Scotchmen, Englishmen, and Americans display unmistakable characteristics.

Weidner, Revere Franklin, *D.D.* Theologia; or, the doctrine of God. N. Y. and Chic., Revell, 1903. 143 p. 12°, cl., **75 c. net.

West, Kenyon. Cliveden. Bost., Lothrop Pub. Co., [1903.] c. 4-473 p. D. cl., †$1.50.

A historical romance. The action centres in the famous Chew House, in Germantown, during the Revolutionary war, at the times when the battles of Brandywine and Germantown were being fought and the British General Howe was threatening the native forces. Both sides of the struggle are represented, the American patriots and the British redcoats; and a charming love story is developed, in which the principals are a well-born American beauty and a British officer of noble character.

ORDER LIST.

AMERICAN ARCHITECT AND BUILDING NEWS Co., 211 Tremont St., Boston.

Georgian period, in 3 v., pt. 12..... $4.00

AMERICAN BOOK Co., 100 Washington Sq., E., New York.

Hill, Beginnings of rhetoric and composition..... .... 1.25

AMERICAN BOOK Co.—*Continued.*

Monteith, Some useful animals..... 50

Plato, Euthyphro, Text ed..... 30

Virgil, Æneid, Text ed..... 50

AMERICAN SPORTS PUB. Co., 18 Park Pl., New York.

Spalding's official athletic almanac, 1903. 10

BATES ADVERTISING CO., 132 Nassau St., New York.

Bates, Art and literature of business, in 6 v., v. 4.....per set, $25.00

BYRD PRINTING CO., Atlanta, Ga.

Smith, Bill Arp from the uncivil war to date..... 1.25

D. L. CRANDALL, Orange, Mass.

Crafts, History of the town of Whately, Mass., 2d ed..... 5.00

CROSCUP & STERLING CO., 135 Fifth Ave., New York.

Fielding, Complete works, Ed. de luxe, 14 v.....subs., ea., $3.50; 7.50

DODD, MEAD & CO., 372 Fifth Ave., New York.

Dudeney, Robin Brilliant..... †1.50
Pemberton, The gold wolf..... †1.50
Rayner, Handicapped among the free.. †1.50
Watson, Our neighbors..... †1.50

DOUBLEDAY, PAGE & CO., 34 Union Sq., E., New York.

Flower, The spoilsmen..... †1.50

ADOLPH HIRSCH, 621 Broadway, New York.

Hirsch, Science of commercial bookkeeping.....net, *2.00

HENRY HOLT & CO., 29 W. 23d St., New York.

Colton, Tioba..... †1.25
Norris, Lord Leonard the luckless.... †1.50
Townsend, A summer in New York.. †1.25
Vernon, Variation in animals and plants..... 1.25

HOUGHTON, MIFFLIN & CO., 4 Park St., Boston.

Carryl, The Lieutenant-Governor..... †1.50

ALPHA PIERCE JAMISON, 111 State St., Lafayette, Ind.

Jamison, Elements of mechanical drawing..... 1.50

J. B. LIPPINCOTT CO., Washington Sq., Philadelphia.

Bloomingdale, Mr., Miss, and Mrs., †50 c.; †1.00
Burnley, The summits of success..net, **1.50
Chambers's encyclopædia of Eng. lit., new ed., in 3 v., v. 2.....net, **5.00
Harris, Sectional struggle, pt. 1...net, **2.50
Stannard, A self-made countess.†50 c.; †1.00

LITTLE, BROWN & CO., 254 Washington St., Boston.

Arblay, Diary and letters of Frances Burney, Madame d'Arblay, 2 v..net, **6.00

LOTHROP PUB. CO., 530 Atlantic Ave., Boston.

Eldridge, A social cockatrice..... †1.50
Stoddard, Exits and entrances....net, **1.25
West, Cliveden..... †1.50

C. F. MCGLASHAN, Truckee, Cal.

McGlashan, History of the Donner party, 7th ed..... 50

MACMILLAN CO., 66 Fifth Ave., New York.

Baker, Descriptive guide to the best fiction..... $2.50
Waldstein, Art in the nineteenth century..... 60

NEW AMSTERDAM BOOK CO., 156 Fifth Ave., New York.

Townsend, The Mahoney million..... 1.25

G. W. OGILVIE & CO., 166 S. Clinton St., Chicago.

Kauffman, *and others*, New White House favorite dishes..... 1.00

G. P. PUTNAM'S SONS, 29 W. 23d St., New York.

Stephens, Studies of a biographer, vs. 3 and 4.....net, **4.00
Traill *and* Mann, Social England, new il. ed., [King Edward ed.,] v. 3.net, **5.00

FLEMING H. REVELL CO., 156 Fifth Ave., New York; 63 Washington St., Chicago.

Anderson, The Bible and modern criticism.....net, **1.50
King, Theology of Christ's teaching, net, **2.50
Macphie, Homeland of the Bible..net, **1.25
Meyer, Mary North..... 1.50
Miner, Two heroes of Cathay....net, **1.00
Strong, Talks to boy and girls....net, **50
Watkinson, Studies in Christian character, 2 v.....ea., net, **1.00
Weidner, Theologia.....net, **75

R. H. RUSSELL, 3-7 W. 29th St., New York.

Boult, Romance of Cinderella....net, **2.40

CHARLES SCRIBNER'S SONS, 153-157 Fifth Ave., New York.

Brady, The Southerners..... †1.50
Ford, Horses nine..... †1.25

ARTHUR MAXSON SMITH, 7855 Winnecoma Ave., Chicago.

Lobstein, Introduction to Protestant dogmatics..... 2.00

GEORGE D. SPROUL, 150 Fifth Ave., New York.

Smollett, Works, Limited ed., in 12 v., vs. 7-12.....ea., $3.50; 7.00

UNIVERSITY OF CHICAGO PRESS, Chicago.

Buck, Sketch of the linguistic conditions of Chicago.....net, *25
Kinsley, Systematic method of calculating the dimensions of direct current dynamo-electric machines..net, *25

F. B. VANDEGRIFT & CO., 66 Beaver St., New York.

Rich, Pocket edition of the Dingley tariff bill..... 50
——, Handbook of the United States tariff, Unabridged ed..... 2.50

WILLIAM WOOD & CO., 51 Fifth Ave., New York.

Kirke, Handbook of physiology, 17th Amer. ed.....net, *$3; net, *3.75

feat. It aims to prove that there is such a thing as the black man's burden—the burden of other men's prejudices and the disabilities caused by long years of degradation. That this burden presses most heavily upon the more highly developed of the race the author has tried to show, in this story, which gives a simple picture of Southern life as it is to-day.

Rich, W: B., *comp. and ed.* Pocket edition of the Dingley tariff bill as passed by Congress July 24, 1897; with schedule of articles revised to July 1, 1902; with rate of duty and paragraph of law. N. Y., F. B. Vandegrift & Co., [1903.] c. '02. 122 p. nar. D. pap., 50 c.

Rich, W: W., *comp. and ed.* Vandegrift's handbook of the United States tariff; containing the tariff act of 1897, rev. to July 1, 1902. Unabridged ed. N. Y., F. B. Vandegrift & Co., [1902.] c. 4+612 p. 8°, cl., $2.50.

Smith, C: H. Bill Arp: from the uncivil war to date, 1861-1903. Atlanta, Ga., Byrd Printing Co., 1903. c. 1902. 416 p. por. 12°, cl., $1.25.

Smollett, Tobias G: Works. Limited ed. N. Y., G. D. Sproul, 1903. c. In 12 v. vs. 7-12. 12°, cl., ea., Buckland binding, $3.50; hf. mor., $7.

Spalding's official athletic almanac, 1903. N. Y., American Sports Publishing Co., 1903. c. il. 16°, (Spalding's athletic lib., v. 14, no. 168.) pap., 10 c.

Stannard, *Mrs.* Henrietta Eliza Vaughan, ["John Strange Winter," *pseud.*] A self-made countess; the justification of a husband. Phil., Lippincott, 1903. c. 1900. 317 p. D. (Lippincott's select novels.) cl., †$1; pap., †50 c.

See notice, "Weekly Record," P. W., October 6, 1901, [1497.]

Stephen, Leslie. Studies of a biographer. vs. 3 and 4. N. Y., Putnam, 1903. 8°, cl., **$4 net.

Stoddard, C: Warren. Exits and entrances: a book of essays and sketches. Bost., Lothrop Pub. Co., [1903.] [F.] c. 8-375 p. por. O. cl., **$1.25 net.

Contents: Stevenson in the South Seas; Nights of travel; A humorist abroad; A Shottery tryst; The strolling players in Stratford; In old Hawaii; George Eliot; Charles Kingsley and Westminster Abbey; The Pasha of Jerusalem; Concerning an old Australian; La Contessa; A fair anonymous; The poet of the Sierras; Early recollections of Bret Harte; Within four walls; London sketches; Once and again.

Strong, Sydney. Talks to boys and girls. N. Y. and Chic., Revell, 1903. 128 p. 12°, bds., **50 c. net.

Townsend, C: The Mahoney million; il. by Clare Angell. N. Y., New Amsterdam Book Co., 1903. [F.] c. 215 p. il. D. cl., †$1.25.

The scene of the novel is laid in the old Greenwich section of the lower west side of New York City. Michael Mahoney, who strikes oil in his Pennsylvania land, his daughter Kitty, and Mrs. Mahoney, are the principal characters in a quaint little comedy. It turns chiefly on Mrs. Mahoney's aspirations towards a society life.

Townsend, E: W. A summer in New York: a love story told in letters. N. Y., H: Holt & Co., 1903. [Mr.] c. 4+196 p. D. cl., †$1.25.

A cheerful, breezy story of a number of the "smart set" who try staying in town for the summer, for variety's sake. Their many dinners at quaint places and picturesque expeditions are full of interest. The hero is a young artist, and the heroine the daughter of a genial Ironville millionaire.

Traill, H: Duff, *and* Mann, J. S., *eds.* Social England: a record of the progress of the people, in religion, laws, learning, arts, industry, commerce, science, literature and manners, from the earliest times to the present day. [New il. ed. King Edward ed.] In 6 v. v. 3. N. Y., Putnam, 1903. il. map, Q. **$5 net. (Sold only in sets.)

Vernon, H. M. Variation in animals and plants. N. Y., H: Holt & Co., 1903. c. 1902. c. 9+415 p. O. cl., $1.25.

Tells why animals and plants differ from each other in size, shape, color, and other characteristics. The subject is scientifically considered, and embraces considerable original research of the author. Divided into three parts: pt. 1, The facts of variation; pt. 2, The causes of variation; pt. 3, Variation in its relation to evolution.

Virgil [*Lat.* Virgilius] Maro, Publius. Æneid. Text ed., by H: S. Frieze; rev. by Walter Dennison. N. Y., Amer. Book Co., [1903.] [Mr10.] c. 1902. 38+342 p. D. pap., 50 c.

Waldstein, C: Art in the nineteenth century. N. Y., Macmillan, 1903. [F.] c. 9+110 p. S. cl., 60 c.

A lecture which includes the 19th century expansion in literary arts, music, painting, sculpture, decorative art, etc.

Watkinson, *Rev.* W: L. Studies in Christian character, work and experience. N. Y. and Chic., Revell, 1903. 2 v., 260 p. 12°, cl., ea., **$1 net.

Watson, *Rev.* J:, ["Ian Maclaren," *pseud.*] Our neighbors. N. Y., Dodd, Mead & Co., 1903. [Mr.] c. 1902, 1903. 4+341 p. D. cl., †$1.50.

A collection of stories in which Scotchmen, Englishmen, and Americans display unmistakable characteristics.

Weidner, Revere Franklin, *D.D.* Theologia; or, the doctrine of God. N. Y. and Chic., Revell, 1903. 143 p. 12°, cl., **75 c. net.

West, Kenyon. Cliveden. Bost., Lothrop Pub. Co., [1903.] c. 4-473 p. D. cl., †$1.50.

A historical romance. The action centres in the famous Chew House, in Germantown, during the Revolutionary war, at the times when the battles of Brandywine and Germantown were being fought and the British General Howe was threatening the native forces. Both sides of the struggle are represented, the American patriots and the British redcoats; and a charming love story is developed, in which the principals are a well-born American beauty and a British officer of noble character.

ORDER LIST.

AMERICAN ARCHITECT AND BUILDING NEWS Co., 211 Tremont St., Boston.

Georgian period, in 3 v., pt. 12..... $4.00

AMERICAN BOOK Co., 100 Washington Sq., E., New York.

Hill, Beginnings of rhetoric and composition..... 1.25

AMERICAN BOOK Co.—*Continued.*

Monteith, Some useful animals..... 50

Plato, Euthyphro, Text ed..... 30

Virgil, Æneid, Text ed..... 50

AMERICAN SPORTS PUB. Co., 18 Park Pl., New York.

Spalding's official athletic almanac, 1903. 10

BATES ADVERTISING CO., 132 Nassau St., New York.

Bates, Art and literature of business, in 6 v., v. 4.....per set, $25.00

BYRD PRINTING CO., Atlanta, Ga.

Smith, Bill Arp from the uncivil war to date..... 1.25

D. L. CRANDALL, Orange, Mass.

Crafts, History of the town of Whately, Mass., 2d ed..... 5.00

CROSCUP & STERLING CO., 135 Fifth Ave., New York.

Fielding, Complete works, Ed. de luxe, 14 v.....subs., ea., $3.50; 7.50

DODD, MEAD & CO., 372 Fifth Ave., New York.

Dudeney, Robin Brilliant..... †1.50
Pemberton, The gold wolf..... †1.50
Rayner, Handicapped among the free.. †1.50
Watson, Our neighbors..... †1.50

DOUBLEDAY, PAGE & CO., 34 Union Sq., E., New York.

Flower, The spoilsmen..... †1.50

ADOLPH HIRSCH, 621 Broadway, New York.

Hirsch, Science of commercial bookkeeping.....net, *2.00

HENRY HOLT & CO., 29 W. 23d St., New York.

Colton, Tioba..... †1.25
Norris, Lord Leonard the luckless.... †1.50
Townsend, A summer in New York.. †1.25
Vernon, Variation in animals and plants..... 1.25

HOUGHTON, MIFFLIN & CO., 4 Park St., Boston.

Carryl, The Lieutenant-Governor..... †1.50

ALPHA PIERCE JAMISON, 111 State St., Lafayette, Ind.

Jamison, Elements of mechanical drawing..... 1.50

J. B. LIPPINCOTT CO., Washington Sq., Philadelphia.

Bloomingdale, Mr., Miss, and Mrs., †50 c.; †1.00
Burnley, The summits of success..net, **1.50
Chambers's encyclopædia of Eng. lit., new ed., in 3 v., v. 2.....net, **5.00
Harris, Sectional struggle, pt. 1...net, **2.50
Stannard, A self-made countess.†50 c.; †1.00

LITTLE, BROWN & CO., 254 Washington St., Boston.

Arblay, Diary and letters of Frances Burney, Madame d'Arblay, 2 v..net, **6.00

LOTHROP PUB. CO., 530 Atlantic Ave., Boston.

Eldridge, A social cockatrice..... †1.50
Stoddard, Exits and entrances....net, **1.25
West, Cliveden..... †1.50

C. F. MCGLASHAN, Truckee, Cal.

McGlashan, History of the Donner party, 7th ed..... 50

MACMILLAN CO., 66 Fifth Ave., New York.

Baker, Descriptive guide to the best fiction..... $2.50
Waldstein, Art in the nineteenth century..... 60

NEW AMSTERDAM BOOK CO., 156 Fifth Ave., New York.

Townsend, The Mahoney million..... 1.25

G. W. OGILVIE & CO., 166 S. Clinton St., Chicago.

Kauffman, *and others*, New White House favorite dishes..... 1.00

G. P. PUTNAM'S SONS, 29 W. 23d St., New York.

Stephens, Studies of a biographer, vs. 3 and 4.....net, **4.00
Traill *and* Mann, Social England, new il. ed., [King Edward ed.,] v. 3.net, **5.00

FLEMING H. REVELL CO., 156 Fifth Ave., New York; 63 Washington St., Chicago.

Anderson, The Bible and modern criticism.....net, **1.50
King, Theology of Christ's teaching, net, **2.50
Macphie, Homeland of the Bible..net, **1.25
Meyer, Mary North..... 1.50
Miner, Two heroes of Cathay....net, **1.00
Strong, Talks to boy and girls....net, **50
Watkinson, Studies in Christian character, 2 v.....ea., net, **1.00
Weidner, Theologia.....net, **75

R. H. RUSSELL, 3-7 W. 29th St., New York.

Boult, Romance of Cinderella....net, **2.40

CHARLES SCRIBNER'S SONS, 153-157 Fifth Ave., New York.

Brady, The Southerners..... †1.50
Ford, Horses nine..... †1.25

ARTHUR MAXSON SMITH, 7855 Winnecoma Ave., Chicago.

Lobstein, Introduction to Protestant dogmatics..... 2.00

GEORGE D. SPROUL, 150 Fifth Ave., New York.

Smollett, Works, Limited ed., in 12 v., vs. 7-12.....ea., $3.50; 7.00

UNIVERSITY OF CHICAGO PRESS, Chicago.

Buck, Sketch of the linguistic conditions of Chicago.....net, *25
Kinsley, Systematic method of calculating the dimensions of direct current dynamo-electric machines..net, *25

F. B. VANDEGRIFT & CO., 66 Beaver St., New York.

Rich, Pocket edition of the Dingley tariff bill..... 50
——, Handbook of the United States tariff, Unabridged ed..... 2.50

WILLIAM WOOD & CO., 51 Fifth Ave., New York.

Kirke, Handbook of physiology, 17th Amer. ed.....net, *$3; net, *3.75

IMPORTS AND EXPORTS OF BOOKS AND OTHER PRINTED MATTER.

THE summary statement of the values of the imports and exports of books and other printed matter of the United States for the month ending January 1903, and for the seven months ending the same, compared with the corresponding periods of 1902, makes the following showing as regards books, music, maps, engravings, etchings, photographs, and other printed matter:

Values of Books and other printed matter, free, imported from other countries.

Imported from:	Month ending January.		7 months ending January.	
	1902.	1903.	1902.	1903.
United Kingdom	$51,858	$172,781	$675,261	$863,100
France	20,335	13,899	137,758	111,395
Germany	55,061	42,837	390,934	404,066
Other Europe	15,734	21,891	92,716	186,317
British North America	2,561	2,991	23,429	33,364
Other Countries	2,864	1,093	61,822	14,120
Totals	148,413	255,512	1,381,920	1,612,362

Values of Books and other printed matter, dutiable, imported from other countries.

Imported from:				
United Kingdom	$69,165	$72,305	$774,584	$798,139
France	5,424	5,879	73,523	62,765
Germany	19,473	15,696	166,307	166,258
Other Europe	3,098	13,206	53,627	61,745
British North America	5,279	4,041	30,640	30,380
China	533	200	12,073	2,633
Japan	971	1,863	6,927	12,517
Other Countries	532	518	4,489	4,414
Totals	104,475	113,708	1,122,170	1,138,851

Values of Books and other printed matter, of Domestic Manufacture, Exported from the United States by Countries.

Countries to which Exported:				
United Kingdom	$63,574	$102,063	$599,926	$745,115
Belgium	1,249	3,752	13,405	18,389
France	7,782	5,222	49,866	49,945
Germany	20,534	22,751	123,495	134,647
Italy	2,177	2,264	13,701	11,978
Netherlands	520	898	6,990	8,623
Other Europe	2,570	3,036	22,369	22,438
British North America	103,903	120,246	764,011	971,668
Central American States and British Honduras	1,493	3,008	12,554	16,480
Mexico	12,071	11,571	69,956	137,129
Cuba	15,467	6,955	40,061	34,366
Other West Indies and Bermuda	4,181	3,242	20,345	21,029
Argentina	2,510	5,362	20,079	28,122
Brazil	1,258	17,038	30,322	30,859
Chili	4,402	2,365	22,268	21,097
Colombia	1,752	2,114	20,499	22,921
Venezuela	6,719	.....	35,616	3,786
Other South America	1,326	5,188	12,723	37,015
Chinese Empire	2,150	1,588	21,019	19,772
British East Indies	924	2,661	21,298	23,284
Japan	4,146	4,207	26,247	40,527
British Australasia	16,931	22,559	147,864	155,580
Philippine Islands	7,797	5,269	38,625	39,542
Other Asia and Oceanica	1,795	864	15,947	19,258
British Africa	20,233	4,229	68,031	57,529
All other Africa	6	1,394	2,606	10,264
Other countries	.....	34	110	34
Totals	307,470	359,880	2,219,936	2,681,397

Values of Exports of Books and other printed matter, of Foreign Manufacture.

Free of Duty.				
Books and other printed matter	$2,065	$150	$4,787	$4,524
Dutiable.				
Books and other printed matter	531	495	9,517	24,418

Merchandise remaining in warehouse January 1, 1902, $34,141; January 1, 1903, $27,776.

Failures in the Book and Printing Trades, January.

Books and Papers.—Liabilities.				*Printing and Engraving.—Liabilities.*			
	1901.	1902.	1903.		1901.	1902.	1903.
January	$25,308	$15,030	$57,215	January	$57,931	$290,034	$701,766

INDEX TO SPRING ANNOUNCEMENTS.

In this department the announcements of books to be published during the Spring season are indexed under author and title, with as much information as publishers were ready to give in advance of publication. Books which appeared before February 1 in our "Weekly Record of New Publications" are not included.

Where binding is not stated the books are generally understood to be in cloth binding; "bds.," particularly in the department of Juvenile fiction, generally means illuminated or fancy board covers.

"A. C. M.," *pseud.* Reflections of a lonely man. **$1 net. McClurg.
Abbott, Lyman. Other room: study of immortality. **$1 net. Outlook.
Abdomen, Surgical diseases of. Douglas, R: Blakiston.
Abruzzi, *Duke of.* "Polar Star" in the Arctic Sea. 2 v. 8°. **$12.50 net. Dodd, M.
Acheson, Arthur. Shakespeare and the rival poet. pors. 12°. **$1.25 net. Lane.
Acton, *Lord.* Historical lectures. 2 v. 8°. Macmillan.
Actress, Letters of an. *See* Luttrell, G. Stokes.
Adam, *Mme.* Edmond, [Juliette Lamber.] My literary life. por. 12°. **$1.40 net. Appleton.
Adam Bede. Eliot, G: 24°. **50 c. net; leath., **75 c. net. Lane.
Adams, Andy. Log of a cowboy. il. 8°. †$1.50. Houghton, M. & Co.
Adams, J: Protestant school system in province of Quebec. 8°. 40 c. Longmans.
Adams, Ma. M. Song at midnight. (Poems.) 12°. $1.50. Badger.
Adams, Oscar Fay. Some famous Am. schools. il. 12°. **$1.20 net. Estes.
Adams, T: S. Labor problems. (Citizens' lib. of economics, politics, and sociology.) 12°. Macmillan.
Adams, W. T. *See* Optic, Oliver, *pseud.* Saalfield.
Adamson, W: Life of Joseph Parker. il. 8°. **$1.75 net. Revell.
Addison and Milton, Essays on. Tufts, Ja. A., ed. Holt.
Ade, G: People you know; il. by McCutcheon. †$1. Russell.
Adler, Felix. Life and destiny. 12°. **$1 net. McClure.
Adventures of Harry Revel. Quiller-Couch, A. T. †$1.50. Scribner.
Adventures of Santa Claus. Baum, L. Fk. $1.25. Bobbs-Merrill.
Æneid. 50 c.; 75 c. Macmillan.
Aeschylus. Persae and Septem Contra Thebas; ed. by A. Sidgwick. Oxford.
Æsop's fables for children. White, P. C. Saalfield.
African (An) treasure. Cobban, J. M. il. †75 c. New Amsterdam.
Age of Shakespeare. Secombe, T: 2 v. Macmillan.
Age (The) of the fathers. Bright, W: 2 v. 8°. Longmans.
Agnosticism. Flint, R. **$2 net. Scribner.
Agnus, Orme. Sarah Tuldon. il. 12°. †$1.50. Little, B. & Co.
Agriculture, Cyclopedia of American. v. 1. subs. Macmillan.
Agriculture, First lessons in. Bailey, L. H. Macmillan.
Ainger, Alfred. Crabbe. (English men of letters ser.) **75 c. net. Macmillan.
Ainger, *Canon.* Life and works of Charles Lamb. 12 v. ea., $3 net. Pafraets.
Ajax series of 12mos. Dodd, M.
Alaska frontier. Balch, T: W. $2. Allen, Lane & Scott.
Alaska. *See* Harriman Alaska expedition. Doubleday, P.
Alden, R. N. Specimens of English verse. Holt.
Alfred, *King.* *See* Asser, J. Oxford.
Algebra of invariants. Grace, J. H. Macmillan.
Algebra, School. Colaw, J. M., *and* Elwood, J. K. B. F. Johnson.
Alice Jocelyn. Cheney, C. E. $1; $5. Blue Sky Press.
All on the Irish shore. Somerville, E. Œ. il. 8°. †$1.50. Longmans.
Allcock, C. H. Theoretical geometry for beginners. *40 c. net. Macmillan.
Allchin, W. H., *ed.* Manual of medicine. 5 v. Macmillan.
New volumes: 4, Diseases of the respiratory and circulatory systems.—5, Diseases of the digestive system and kidneys.
Allen, Grant. The Indian mystery. (Favorite fiction lib.) il. †75 c. New Amsterdam.
Allen, Grant. Linnet. (Favorite fiction lib.) il. †75 c. New Amsterdam.
Allen, Grant. Under sealed orders. (Favorite fiction lib.) il. †75 c. New Amsterdam.
Allen, J. W. *See* Secombe, T:
Allen, Ja. Lane, New novel by. Macmillan.
Almy, J. *See* Cadiot, P. J. Jenkins.
Altsheler, Jos. A. Before the dawn. 12°. †$1.50. Doubleday, P.
America, The new. Willson, B. *$1.50 net. Dutton.
American (The) advance. Carpenter, E. J. 12°. **$2.50 net. Lane.
American beauties. Peirce, T: M. $5; $10; single prints, $2; $1.50. Russell.
American book prices current, Sept. 1, 1902-Sept. 1, 1903. Livingston, L. S. 8°. **$6 net; **$15 net. Dodd, M.
American church (The). Lanier, J. J. $1. Whittaker.
American cities and their problems. Wilcox, D. F. Macmillan.
American citizen series; ed. by A. B. Hart. Longmans.
New volume: Dewey, Financial history of the U. S.
Amer. cotton industry. Young, T. M. **75 c. net. Scribner.
American diplomacy in the Orient. Foster, J: W. **$3 net. Houghton, M. & Co.
American explorers ser. F. P. Harper.
New volume: Chittenden, H. M., Hist of early steamboat navigation on the Missouri.
Am. fishes. Goode, G. B. **$3.50 net special. Estes.
American heroes and heroism. Mowry, W: A. *and* A. M. Silver.
American industrial problems. Lawson, W. B. **$1.50 net. McClure.
Am. Iron and Steel Ass'n, Annual statistical report. $3. Am. Iron and Steel Ass'n.

American literature. *See* Trent, W: P. Appleton.
American music. Elson, L: C. Macmillan.
American painting. Isham, S: Macmillan.
American philanthropy ser.; ed. by H. S. Brown. 12°. Macmillan.
New volume: Brackett, Supervision and education in philanthropy.
American political ideas. Fiske, J: $1.50. Harper.
American political theories. Merriam, C. E: **$1.50 net. Macmillan.
Am. politics. Woodburn, J. A. 2 v. ea., **$2 net. Putnam.
American republic and its government. Woodburn, J. A. **$2 net. Putnam.
American sculpture. Taft, L. Macmillan.
American sportsman's library; ed. by C. Whitney. 12 v. il. 8°. Macmillan.
New volumes: Sanford and Van Dyke, Water-fowl.—Holder, Big game fishes.—Money and others, Guns, ammunition, and tackle.—Grinnell and others, The bison.—Carlin, Photography for the sportsman naturalist.—Spicer, Toy dogs.
America's great men and their deeds ser. il. Silver.
New volume: American heroes and heroism, by W: A. and A. M. Mowry.
Among the palms. Duryea, N. L. J. F. Taylor.
Anderson, R. F. *See* Sensenig, D. M., *and* Anderson, R. F.
Anderson, *Sir* Rob. Bible and modern criticism. 8°. **$1.50 net. Revell.
Anderson, Tempest. Volcanic studies in many lands. il. 8°. **$6 net. imp. Scribner.
Anderson, W: J. Architecture of Greece and Rome. il. 8°. **$7.50 net. imp. Scribner.
Andrews, Ernest J., *and* Howland, H. N. Physics. 12°. Macmillan.
Angel. Croker, B. M. il. 12°. pap., †50 c. New Amsterdam.
Angevin empire. Ramsay, *Sir* J. H. Macmillan.
Anima Christi. Brett, J. 8°. 50 c. Longmans.
Animal life. Bottomley, W. B. **60 c. net. Dutton.
Animals. *See* Walton, M. A. Intelligence of wild things. Esetes.
Animals and plants, Variations in. Vernon, H. M. Holt.
Animals, Experiments on. Paget, S. *$2 net. Putnam.
Anna of the five towns. Bennett, A. †$1.50. McClure.
Annals of Saint Neot. *See* Asser, J: Oxford.
Annie Deane. Slade, A. F. pap., †50 c. Brentano's.
Annie Laurie mine (The). Beach, D: N. Pilgrim.
Antiquities, Greek. Maisch, *Prof.* Macmillan.
Appleton's business ser. 12°. **$1.25 net. Appleton.
New volumes: Fiske, A. K., The modern bank.—Johnson, E. R., Amer. railway transportation.—Meade, E. S., Trust finance.—Pratt, S. S., Work of Wall Street. 4th ed.
Appleton's dict. of Greater New York. maps and il. 25th year, rev. 12°. pap., 25 c. Appleton.
Appointing power, History of. Salmon, L. M. Macmillan.
April twilights. Cather, W. S. $1. Badger.
Arabia, Kinship and marriage in early. Smith, W. R. Macmillan.
Arabian nights. Hardin, "Jack." **$1 net. Turner.
Archierey of Samara. Iliowizi, H: †$1. Coates.
Architecture. Headlam, C. **60 c. net. Dutton.
Architecture of Greece and Rome. Anderson, W: J. **$7.50 net. imp. Scribner.
Argyll, Marquess of. *See* Willcock, J: imp. Scribner.
Aristophanes. Frogs. *See* Euripides. (Athenian drama.) Longmans.
Aristotle. Ethics. 2 v. pap., **$15 net. Wessels.
Arithmetic, Elements of. Sensenig, D: M., *and* Anderson, R. F. Silver.
Arithmetic for high schools. Kelso, O. N. Macmillan.
Arithmetic, New century. Gleason, C: H., *and* Willis, W. S. Silver.
Arithmetic. *See also* Van Amburgh, D.
Arnold, Benedict, Real. Todd, C: B. *$1.20 net. Barnes.
Ars heretica. Coutts, F. B. Money-. 12°. **$1 net. Lane.
Art, Enjoyment of. Noyes, C. Houghton, M. & Co.
Art in the XIXth century. Waldstein, C: Macmillan.
Art, Modern Italian. *See* Italian art. Longmans.
Arthur, T. S. Ten nights in a bar-room. New ed. il. 12°. Saalfield.
Arthurian romances. 4°. ea., **75 c. net; leath., ea., **$1.50 net. New Amsterdam.
New volume: Sir Cliges, Sir Libeaus Desconus.
Artistic crafts ser. il. 12°. **$1.20 net. Appleton.
New volume: Spooner, C: Cabinet making and designing.
Artistic crafts ser. 12°. **$1.40 net. Appleton.
New volume: Wilson, H. Silverwork and jewelry.
Ashmont, *pseud.* Kennel diseases. **$3 net. Little, B.
Asser, J. Life of King Alfred; *and* Annals of St. Neot; ed. by W. H. Stevenson. Oxford.
Astronomy, Treatise on spherical. Ball, *Sir* R. S. Macmillan.
Astrophysics, Problems in. Clarke, A. M. Macmillan.
At the gate of Samaria. Locke, W: J. New ed. 12°. †$1.50. Lane.
At the time appointed. Barbour, A. M. †$1.50. Lippincott.
Athenian drama; ed. by G: C. Warr. il. 8°. ea., $2. Longmans.
New volumes: Sophocles, Oedipus tyrannus, Coloneus, Antigone.—Euripides, Hippolytus, Bacchæ.—Aristophanes, Frogs.
Atherton, Gertrude, *ed.* Few of Hamilton's letters. pors. 12°. **$1.50 net. Macmillan.
Athletics and outdoor sports for women. Hill, L. E., *ed.* Macmillan.

Atlas of European hist. Dow, E. W. Holt.
Aubrey, Frank. The devil-tree of Eldorado. (Favorite fiction lib.) †75 c. New Amsterdam.
Austen, W. C. Roberts. *See* Roberts-Austen, W. C.
Austen, Jane. Beeching, H. C. **75 c. net. Macmillan.
Austin, Martha W. Veronica. 12°. $1.50. Doubleday, P.
Austin, Oscar P. Steps in the expansion of our territory; il. with maps. 12°. (Expansion of the republic ser.) **$1.25 net. Appleton.
Authority and the principle of obedience. Strong, T. B. 12°. **90 c. net. Longmans.
Autobiography of a beggar. Friendman, I. K. Small & M.
Auto da fé, and other essays. 8°. **$1.40 net. Longmans.
Automobilists, Hints to. Saunier, Baudryde. Macmillan.
Avary, Myrta L., *ed.* Virginia girl in the Civil War. **$1.25 net. Appleton.
Avenues to health. Miles, E. H. *$1.50 net. Dutton.
Avery, J: A. New plane geography: suggestive method. 40 c. B. F. Sanborn.
Avignon. Marriage, E. Macmillan.
Babcock, W: H: Kent Fort Manor. il. 12°. (Griffin series.) †$1. Coates.
Bacchylides; ed. by Sir R: Jebb. Macmillan.
Bacon, Fs. Essays. Sq. 16°. pap., **$4 net. Wessels.
Bacteria in daily life. Frankland, *Mrs.* P. 8°. **$1.75 net. Longmans.
Bacteriology and pathology. Macfarland, Jos. Saunders.
Bacteriology, Manual of. Muir, R. Macmillan.
Badminton library. il. 8°. ea., $2.50; $3.75. Longmans.
New volume: Heathcote, Tennis.
Bailey, H. C. Karl of Erbach. 8°. †$1.50. Longmans.
Bailey, L. H. First lessons in agriculture. 16°. Macmillan.
Bailey, L. H. The nature-study idea. 12°. **$1 net. Doubleday, P.
Bailey, L. H. Rural readers. 3 v. il. 12°. Macmillan.
Bailey, L. H., *ed.* Country life in America. Bound vols. per v., **$2.50 net. Doubleday, P.
Bailey, L. H., *ed.* *See* Cyclo. of Amer. agriculture.
Bain, R. Nisbet. Scandinavia: a history of the three northern kingdoms. (Cambridge historical ser.) 12°. Macmillan.
Baker, E. A. Guide to fiction. 8°. Macmillan.
Baker, Harold. Stratford-on-Avon church. (Bell's cathedral ser.) il. 8°. Macmillan.
Balch, T: W. Alaska frontier. 8°. $2. Allen, Lane & Scott.
Baldry, A. L. Millais. (Bell's miniature ser. of painters.) il. Macmillan.
Baldwin, Ja. M., *ed.* Dictionary of philosophy and psychology. v. 3. 8°. **$5 net; complete work in 3 v., **$15 net. Macmillan.
Balfour (Andrew). Vengeance is mine. (Favorite fiction lib.) il. †75 c. New Amsterdam.
Balfour, Graham. Educational systems of Great Britain and Ireland. 2d ed. 8°. Oxford.
Balfour, I. Bayley. *See* Goebel's organography of plants. Oxford.
Ball, *Sir* Rob. S. Treatise on spherical astronomy. 8°. Macmillan.
Ballads, Old English. *25 c. net. Macmillan.
Balzac, Honore de. Complete works. New cabinet ed. 36 v. il. 12°. †$54; hf. cf. or mor., †$108. Estes.
Balzac, Honore de. Complete works. New sterling ed. 18 v. il. 12°. †$18; hf. cf., †$36. Estes.
Bank, The modern. Fiske, A. K. **$1.25 net. Appleton.
Banking and money. Scott, W: A. Holt.
Banks, L: Albert. On the trail of Moses. [31 sermons.] 12°. **$1.20 net. Funk & W.
Banks, L: Albert. Soul winning stories. †$1. Am. Tr.
Banks, *Mrs.* Nancy Huston, New novel by. Macmillan.
Baptism, Early hist. of. Rogers, C. F. Oxford.
Baptism, Holy. Stone, D. 8°. **$1.40 net. Longmans.
Baptists. Vedder, H: C. **$1 net. Baker & T.
Barbara. Whitson, J: H. †$1.50. Little, B. & Co.
Barbizon days. Smith, C: S. **$2 net. Wessels.
Barbour, A. M. At the time appointed. il. 12°. †$1.50. Lippincott.
Barbour, Ralph H: The land of joy. il. 12°. †$1.50. Doubleday, P.
Barchester towers. Trollope, A. 24°. **50 c. net; leath., **75 c. net. Lane.
Barefoot time. Caldwell, A. F. $1. Badger.
Barnabas, Apocryphal gospel of. *See* Italian version. Oxford.
Barnard, C: Tools and machines. il. Silver.
Barnard, E: W. Concerts of a general lover. (Verses.) 12°. $1.50. Badger.
Barnes, Anna M., *and* Griggs, W: C. Red Miriok and Shan folk-lore stories. il. 12°. **75 c. net. Am. Bapt.
Barnett, S. J. Elements of electromagnetic theory. Macmillan
Barr, *Mrs.* Amelia E. Thyra Varrick. J. F. Taylor.
Barry, Alfr. Position of the laity in the church. (Church's outlook ser.) *$1 net. Dutton.
Barry, Etheldred B. Little Dick's Christmas. il. 12°. **40 c. net. Estes.
Barry, J: D. Daughter of Thespis. 12°. †$1.50. L. C. Page.
Bartlett, Vanda Wathen-. The gap in the garden. 12°. †$1.50. Lane.
Barton, Wilfred M., *and* Wells, Wa. A. Thesaurus of medical words and phrases. Saunders.
Bartrum, E. Book of pears and plums. (Handbooks of practical gardening.) il. 12°. **$1 net. Lane.
Baseball, How to play. Mack, C. 25 c. Biddle.
Bashford, H. H. Tommy Wideawake. 12°. **$1 net. Lane.
Basile the jester. Muddock, J. E. il. †75 c. New Amsterdam.
Baskets. *See* White, Ma. Doubleday, P.

Bates, D: The law of likeness. Longmans.
Bates, Lois. More recitations for infants. 8°. 65 c. Longmans.
Bateson, Carolen E. Man in the camlet cloak. 12°. Saalfield.
Baum, L. Fk. Adventures of Santa Claus; il. by Mary C. Clarke. 8°. $1.25. Bobbs-Merrill.
Baum, L. Fk. Enchanted Island of Yew; il. by Fanny Y. Cory. 8°. $1.25. Bobbs-Merrill.
Baum, L. Fk. Magical monarch of Mo; il. by Fk. Verbeck. 8°. $1.25. Bobbs-Merrill.
Baum, L. Fk. Wonderful wizard of Oz; il. by W. W. Denslow. 8°. $1.25. Bobbs-Merrill.
Bayley, Wa. John Milton's novel: Nova Solyma. 2 v. 8°. **$5 net. imp. Scribner.
Beach, D: N. The Annie Laurie mine: story of economics and religion. Pilgrim.
Beahan, Willard. Field practice of railway location. Engineering News.
Beasts and birds. Bolton, G. **$1.50 net. imp. Scribner.
Beaumont, F., *and* Fletcher, J: Knight of the burning pestle. **75 c. net. Elder.
Beauty in God's word. Hallock, G. B. F. **$1 net. Presb. Bd.
Beauty of holiness. Furse, C. W. *$2.50 net. Dutton.
Because of power. Mapes, E. S. †$1.50. Dillingham.
Becke, L: Strange adventures of James Shervinton. 8°. †$1.50. Lippincott.
Beddard, A. P. Edkins, J. S., *and others.* Practical physiology. il. 8°. **$5.20 net. Longmans.
Bee, Honey, Book of the. Harrison, C: il. 12°. **$1 net. Lane.
Beebe, Kath. Roger and Rose. il. 12°. Saalfield.
Beeching, H. C. Jane Austen. (English men of letters ser.) **75 c. net. Macmillan.
Before the dawn. Altsheler, Jos. A. †$1.50. Doubleday, P.
Bell, Roscoe A. Veterinarian's call book for 1903. flex. leath., $1.25. W. R. Jenkins.
Bell's cathedral ser. 8°. Macmillan.
New volume: Baker, Stratford-on-Avon church.
Bell's handbooks to continental churches. il. 8°. Macmillan.
New volumes: Hiatt, Notre Dame.—Massé, Mont St. Michel.
Bell's miniature ser. of painters. il. Macmillan.
New volumes: Baldry, Millais.—Staley, Millet.—Williamson, Murillo.—Scott, Landseer.
Bennett, Arnold. Anna of the five towns. 12°. †$1.50. McClure.
Bennett, Arnold. T. Racksole and daughter. (Red letter ser.) il. 12°. pap., †50 c. New Amsterdam.
Bennett, Ida. Flower garden. 12°. **$2 net. McClure.
Benson, E. F., *and* Miles, E. H. Daily training. 12°. *$1.50 net. Dutton.
Benson, L: F. Studies of familiar hymns. Presb. Bd.
Berceo, Gonzalo de, Versification of. FitzGerald, J. D. Macmillan.
Bernards (The) of Abington and Nether Winchendon. Higgins, *Mrs.* N. 2 v. 8°. Longmans.
Besant, *Sir* Walter. London in 18th century. il. 4°. *$7.50 net. Macmillan.
Best, Nolan R. College man in doubt. **50 c. net. Presb. Bd.
Better sort (The). James, J. †$1.50. Scribner.
Better way. Wagner, C: **$1 net. McClure.
Betts, Lillian W. Story of an East-side family. 12°. †$1.50. Dodd, M.
Bevan, Edwyn R. The house of Seleucus. 2 v. il. 8°. $12. Longmans.
Beyond the great south wall. Savile, F. il. 12°. pap., †50 c. New Amsterdam.
Bible and how to teach it. Hovey, A., *and* Gregory, J. M. **25 c. net. Am. Bapt.
Bible and modern criticism. Anderson, *Sir* R. 8°. **$1.50 net. Revell.
Bible. Book of Kings. *See* Burney, C. F. Oxford.
Bible (The) in Spain. Borrow, G: 24°. **50 c. net; leath., **75 c. net. Lane.
Bible. New Testament, New light on. Flournoy, P. P. Presb. Bd.
Bible. Old Testament. *See* Hermans, J. W.
Bible, Pulpit. Parker, Jos. $15. Funk & W.
Bible, Short hist. of. Keeler, B. C. 75 c.; 50 c. Farrell.
Bible study, Methods of. Thomas, G. 12°. **50 c. net. Revell.
Bible. *See* Nicoll, W. R. Dodd, M.
Bibliography, Eng. booktrade. Growoll, A. *$5 net. Greenhalgh.
Bickford, Faith. Daddy Joe's fiddle. il. 12°. **40 c. net. Estes.
Biedermann, K. Deutsche bildungszustände im 18ten Jahrhundert; ed. by John A. Walz. Holt.
Bierwirth, H. C. Beginning German. Holt.
Big game fishes. Holder, C: F. Macmillan.
Bigelow, J: Mystery of sleep. New rev. ed. 8°. $1.50. Harper.
Bignel, Effie. My woodland intimates. il. 12°. **$1. Baker & T.
Billy Whisker's kids. Montgomery, Fs. T. Saalfield.
Bingham, Kath. The Philadelphians. il. 12°. $1.25. L. C. Page.
Biographical sketches. Bryce, J. Macmillan.
Biologists, Physical chemistry for. Cohen, Ernst. Holt.
Bird (The) book. Roberts, A. J. R. il. **$1 net; leath., **$1.20 net. Lane.
Bird lover, Story of a. Scott, W: D. **$1.50 net. Ow[illegible]
Birds. *See* Coues, Elliott. Estes.
Birds. *See* Bignel, E. Baker & T.
Birds and beasts. *See* Bolton, G. imp. Scribner.
Bird stories, True, from my note-books. Miller, O. T. Houghton, M. & Co.
Birds in their relation to man. Weed, C. M., *and* Dearborn, N. **$2.50 net. Lippincott.
Birds, Nuttall's handbook of. $3. Little, B. & Co.
Birdsall, Kath. Newbold, *ed.* How to make money: 80 practical suggestions to untrained women. 12°. **$1 net. Doubleday, P.
Birrell, Augustine. Browning. (Modern Eng. writers.) **$1 net. Dodd, M.
Birthright (The). Overton, G. Macmillan.
Bishop (The). Brady, C. T. †$1.50. Harper.
Bismarck and William I., Correspondence of. *See* Kohl, H., *ed.* Stokes.

Bismarck, Otto v. Personal reminiscences of. Whitman, S. **$1.60 net. Appleton.
Bison. Grinnell, G: B. Macmillan.
Bjerregaard, C. H. A. Spiritual interpretation of Omar Khayyám. J. F. Taylor.
Black, Clementina. Fred. Walker. (Pop. lib. of art.) il. 16°. *75 c. net; leath., *$1 net. Dutton.
Black, J. S. *See* Cheyne, T. K.
Black heart and white heart. Haggard, H. R. il. 8°. †$1.25. Longmans.
Black Lion Inn. Lewis, A. H. †$1.50. Russell.
Blair, E. H., *and* Robertson, J. A., *eds.* With introduction by E. G. Bourne. The Philippine Islands, 1493-1803. Series complete in 55 vols. Vols. 1-3. A. H. Clark.
Blaisdell, Etta A. *and* Mary F. Child life sixth reader. il. 4°. Macmillan.
Blakesley, T. H. Elementary practical optics. Macmillan.
Blind children. Zangwill, I. **$1 net. Funk & W.
Blood. *See* Stengel, Alf. Saunders.
Blow from behind. Chamberlin, F. **$1 net. Lee & S.
Blue goose. Nason, F. L. †$1.50. McClure.
Boardman, G: D. Ethics of the body. 16°. **$1 net. Lippincott.
Bodington, C: Books of devotion. (Oxford library of practical theology.) 8°. **$1.40 net. Longmans.
Boer war, The great. Doyle, A. C. **$2.50 net. McClure.
Bolen, G: L. Getting a living. 12°. Macmillan.
Bolton, Gambier. Beasts and birds. il. 12°. **$1.50 net. imp. Scribner.
Book of book-plates. [Quarterly.] Vol. 3. No. 1. Wessels.
Book of common prayer, Hist. of. Pullan, L. 8°. **$1.40 net. Longmans.
Book of curious facts. Lemon, D., *comp.* 75 c. New Amsterdam.
Bookbinders and their craft. Prideaux, S. T. **$12 net. Scribner.
Bookman biographies. il. ea., 75 c. Pott. *New volumes:* 1, Robert Louis Stevenson. —2, Thomas Carlyle.
Booktrade bibliography, Three centuries of English. Growoll, A. *$5 net. Greenhalgh.
Boone, H: B., *and* Brown, K. Redfield's succession. 8°. †$1.50. Harper.
Boone's Wilderness Road. *See* Historic highways of Am. A. H. Clark.
Borrow, G: The Bible in Spain. (New pocket library.) 24°. **50 c. net; leath., **75 c. net. Lane.
Borrow, G: Lavengro. (New pocket library.) 24°. **50 c. net; leath., **75 c. net. Lane.
Borrow, G: The Romany Rye. (New pocket library.) 24°. **50 c. net; leath., **75 c. net. Lane.
Borrow, G: The Zincali. (New pocket library.) 24°. **50 c. net; leath., **75 c. net. Lane.
Bossuet. Oraison funébre de Louis de Condé. (Macmillan's French classics.) Macmillan.
Botsford, G: W. *and* Lillie S. Story of Rome as Greeks and Romans tell it. il. 12°. Macmillan.
Botticelli. Streeter, A. Macmillan.
Bottomley, W. B. Animal life. (Dutton's home and school lib., A ser.) **60 c. net. Dutton.
Bottomley, W. B. Plant life. (Dutton's home and school lib., A ser.) **60 c. net. Dutton.
Boult, Ella M. Romance of Cinderella. Col. il. **$2.40 net. Russell.
Bourne, S. Eugene. Book of the daffodil. (Handbooks of practical gardening.) il. 12°. **$1 net. Lane.
Boutmy, Emile. The English people: study of its political, social and psychological methods: tr. by E. English. 12°. Putnam.
Bowden, Jos. Elements of the theory of integers. 12°. Macmillan.
Boxers, In the land of the. Casserly, J. H: G. il. Longmans.
Boys' self-governing clubs, Theory and practice in. Buck, W. Macmillan.
Brackett, Jeffrey R. Supervision and education in philanthropy. (Amer. philanthropy ser.) 12°. Macmillan.
Braddock's Road. *See* Historic highways of America. A. H. Clark.
Braden, Ja. A. Conn. boys in the Western reserve: tale of 1791. il. 12°. Saalfield.
Brady, Cyrus Townsend. The bishop. il. 8°. †$1.50. Harper.
Brady, Cyrus Townsend. Conquest of the Southwest. (Expansion of the republic ser.) il. 12°. **$1.25 net. Appleton.
Brady, Cyrus Townsend. The Southerners. il. †$1.50. Scribner.
Brand, O. M. Lessons on the human body. New ed. 50 c. B. F. Sanborn.
Brandes, G: Poland. Macmillan.
Brands, O. M. New academic physiology. B. F. Sanborn.
Break o' Day boys. St. Clair, V. Saalfield.
Brett, Jesse. Anima Christi. 8°. 50 c. Longmans.
Brewer, A. T., *and* Laubscher, G. A. Ohio private corporations. 5th ed. **$5 net. R. Clarke.
Brewer, W. H. Principles of stock breeding. (Rural science ser.) 16°. Macmillan.
Brewster's millions. Greaves, R: P. H. S. Stone.
Bridge, Norman. Tuberculosis. il. 8°. Saunders.
Bridge rules in rhyme. Du Val, H. C. 25 c. net. Pafraets.
Bridge, Simple rules for. Steele, K. N. 25 c. Jenkins.
Brigadier Gerard—hero. Doyle, A. C. †$1.50. McClure.
Bright, W: The age of the fathers; ed. by W. Lock *and* C. H. Turner. 2 v. 8°. Longmans.
Bristol, Augusta Cooper. A spray of Cosmos. 12°. $1.25. Badger.
British cities and their problems. Maltbie, M. R. Macmillan.
British empire in the 19th century. Dorman, M. R. P. v. 1. **$4 net. Lippincott.
British political portraits. McCarthy, J. **$1.50 net. Outlook.
Bromide enlargement. Osborne, L. A. 10 c. Camera.
Brooks, Noah. Sir William Pepperell. 12°. (Historic lives ser.) **$1 net. Appleton.

Brooks, Phillips, as his friends knew him: tributes by Dr. McVickar, Bishop Lawrence, Prof. Peabody, etc. il. *75 c. net. Pilgrim.

Brooks, Phillips. Lawrence, W: **50 c. net. Houghton, M. & Co.

Brown, Alice. The Mannerings. 8°. †$1.50. Houghton, M. & Co.

Brown, Elmer E. The making of our middle schools. 8°. $3. Longmans.

Brown, G: Douglas. Unpublished papers and sketches and a memoir. 12°. $1.50. McClure.

Brown, Kenneth. *See* Boone, H: B., and Brown, K.

Brown, Marshall F., *ed.* Epoch making papers in U. S. history. (Macmillan's pocket English classics.) 18°. *25 c. net. Macmillan.

Brown, *Col.* T. Allston. Hist. of the New York stage. 3 v. **$30 net; **$60 net. Dodd, M.

Brown, W: Garrott. History of the U. S. since the Civil War. In 2 v. v. 1. 8°. Macmillan.

Brown, W: Perry. Florida lads. il. 12°. Saalfield.

Brown, W: Perry. Sea Island boys. il. 12°. Saalfield.

Brown, W: Perry. Vance Sevier. il. 12°. Saalfield.

Browning, Eliz. B. Poems. (Macmillan's pocket classics.) 18°. *25 c. net. Macmillan.

Browning, Rob. Selections. (Macmillan's pocket English classics.) 18°. *25 c. net. Macmillan.

Browning, Rob. Birrell, A. **$1 net. Dodd, M.

Browning, Rob. Chesterton, C. K. **75 c. net. Macmillan.

Brush, Mary E. Q. Cousin of Caroline. Am. Tr.

Bryant, W: C. Selected poems. (Macmillan's pocket English classics.) 18°. *25 c. Macmillan.

Bryce, Ja. Biographical sketches. Macmillan.

Buck, J. D. A study of man. 2d ed. $1.50. R. Clarke.

Buck, J. D. Mystic masonry. 3d ed. $1.50. R. Clarke.

Buck, Winifred. Theory and practice in boy's self-governing clubs. 12°. Macmillan.

Bucklev, Arabella. Nature studies for children. Holt.

Bubbles we buy. Jones, A. †$1.50. Turner.

Budd, J. L. Systematic pomology. pt. 2 of Am. horticultural manual. Wiley.

Budge, E. A. W. *and* King, L. W., *eds.* Annals of the kings of Assyria. (British museum publications.) v. 1. il. 8°. Longmans.

Buell, A: C. Sir William Johnson. il. 12°. (Historic lives.) **$1 net. Appleton.

Bullen, F. T. A whaleman's wife. 12°. il. †$1.50. Appleton.

Bullock, Shan F. The squireen. 12°. †1.50. McClure.

Burney, C. F. Notes on Hebrew text of Book of Kings. Oxford.

Burney, Frances. Evelina. (Temple classics.) 2 v. 16°. ea., 50 c.; leath., 75 c. Macmillan.

Burr (Aaron) conspiracy. McCaleb, Wa. F. **$2.50 net. Dodd, M.

Burton, W: Hist. and description of English porcelain. 35 col. il. **$10 net. Wessels.

Business and love. Le Roux, H. **$1.20 net. Dodd, M.

Business ser. *See* Appletons'.

Butler, *Lady* (Eliz. Thompson.) Letters from the Holy Land. col. il. 8°. Macmillan.

Butler, N: Murray. Meaning of education. New and rev. ed. 12°. Macmillan.

Buxton, Sydney. Fishing and shooting. il. by A. Thorburn. 8°. *$3.50 net. Dutton.

By right of sword. Marchmont, A. W. il. †75 c. New Amsterdam.

By the ramparts of Jezreel. Davenport, A. 8°. †$1.50. Longmans.

Byron, *Lord.* Complete poetical works, life and letters of Byron. Introd. by R: H: Stoddard. 16 v. $24; hf. mor., $45. L. C. Page.

Byron, G: G. N., *Lord,* Love poems of. (Lover's library.) 24°. **50 c. net; leath., **75 c. net; vellum, **$1 net. Lane.

Cabinet-making and designing. Spooner, C: **$1.20 net. Appleton.

Cable, G: W. The cavalier (Julia Marlowe ed.). col. il. †$1.50. Scribner.

Cadiot, P. J., *and* Almy, J. On surgical therapeutics. v. 1, pt. 3. $1. Jenkins.

Cæsar, Augustus. Firth, J. B. **$1.35 net; **$1.60 net. Putnam.

Cæsar, House of. *See* Van Santvoord. Pafraets.

Calculus for artisans. Henrici, O. **60 c. net. Dutton.

Caldwell, Adelbert F. The bare foot time. 12°. $1. Badger.

California, Some by-ways of. Carter, C: F. *$1.25. Grafton Press.

California, Some by-ways of. Carter, C. F. **$1.25 net. Grafton Press.

California *See* Tarr and McMurry geographies. Macmillan.

Callaghan, J. F. Memoirs and writings. **$2 net. R. Clarke.

Calvert of Strathore. Goodloe, C. †$1.50. Scribner.

Cambridge geographical ser.; ed. by F. H. H. Guillemard. Macmillan.

New volumes: Clemow, Geography of disease.—Woodward, Erasmus of Rotterdam respecting aim and method of education.—Laurie, Contributions to hist. of educational opinion.

Cambridge historical ser.; ed. by G. W. Prothero. Macmillan.

New volumes: Pollard, Germany, 1500-1792.—Headlam, Germany, 1815-1889.—Bain, Scandinavia.—Payne, Colonization of So. America.—Skrine, Expansion of Russia, 1815-1900.—Vernon, Italy, 1492-1792.

Cambridge modern history. *See* Ward, A. W.

Campbell, J. E. Theory of continuous groups. Oxford.

Canterbury pilgrims. Mackaye, P. Macmillan.

Captain Kettle. Hyne, C. †$1.25. Federal Bk.

Cap'n Simon's store. Wasson, G: S. Houghton, M. & Co.

Carbon compounds. *See* Meyer, H. Wiley.

Cardboard construction. Hammel, W: C. A. 20 c. B. F. Johnson.

Care of stock. Mayo, N. S. Macmillan.

Carlin, W. E. Photography for the sportsman naturalist. (American sportsman lib.) il. 8°. Macmillan.
Carlyle, Jane Welsh, New letters and memorials of; ed. by *Sir* J. C. Browne. il. 2 v. 8°. **$6 net. Lane.
Carlyle, T: (Bookman biographies.) 75 c. Pott.
Carman, Bliss. From the green book of the bards. (Pipes of Pan ser., no. 2.) **$1 net; flex. leath., **$1.50 net. L. C. Page.
Carpenter, E. J. The American advance. 12°. **$2.50 net. Lane.
Carpenter, W. Boyd. Wisdom of James the Just. 12°. **$1.20 net. Whittaker.
Carryl, G. W. Lieutenant-governor. 8°. †$1.50. Houghton, M. & Co.
Carson, Hampton L. Hist. of the Sup. Ct. of U. S. 2 v. $4-$15. Ziegler.
Carson, W: H: Tito. il. 12°. †$1.50. C. M. Clark.
Carson, W. R. An Eucharistic eirenicon. 8°. 50 c. Longmans.
Carson, W. R. Reunion essays. 8°. Longmans.
Carter, C. F. Some by-ways of California. 12°. **$1.25 net. Grafton Press.
Carter, C: Franklin. Some by-ways of California. 12°. *$1.25 net. Grafton Press.
Carter, Ma. Eliz. Millionaire households and their domestic economy. 12°. **$1.40 net. Appleton.
Cartoons, by McCutcheon; introd. by G: Ade. **$1 net. McClurg.
Caruthers, A., *and* Martin, A. B. Hist. of a lawsuit. 4th ed. **$6 net. R. Clarke.
Casserly, Ja. H: G. In the land of the Boxers. il. Longmans.
Cassius, Dion. Hist. of Rome. 4 v. 8°. ea., $2.50 net. Pafraets.
Castell-Evans, J: Physico-chemical tables. 8°. **$8 net. Lippincott.
Caster, Andrew. Pearl Island. il. 8°. **$1.25 net. Harper.
Castle, Agnes *and* Egerton. The star dreamer. 12°. †$1.50. Stokes.
Cather, Willie Sibert. April twilights. (Poems.) 12°. $1. Badger.
Catholic (The) church from within. Lovat, *Lady* New ed. 8°. **$2.30 net. Longmans.
Catholicity, What is? McKim, R. H. 25 c. Whittaker.
Cattelle, W. R. Precious stones: book of reference for jewellers. il. 8°. **$5 net. Lippincott.
Cause of the glacial period. True, H. L. **$1 net. R. Clarke.
Cavalier (The). Cable, G: W. †$1.50. Scribner.
Caxton series. il. **$1.25 net. imp. Scribner.
Celtic twilight. Yeats, W. B. Macmillan.
Centennial of Home missions [Presbyterian], May 16-20, 1902. **$1. Presb. Bd.
Central America. *See* Stratemeyer, E: Lee & S.
Chadwick, J: W. William Ellery Channing. por. 8°. **$1.75 net. Houghton, M. & Co.
Challiss, Ja. C. Indian summer. 12°. $1.50. Badger.
Chamberlain, Wilbur O. His last journey. [China.] 12°. $1.50. Stokes.
Chamberlin, Fred. Blow from behind: a defense of the flag in the Philippines. 12°. **$1. Lee & S.
Chambers, E. K. Mediæval stage. 2 v. 8°. Oxford.
Chameleon. Linn, J. W. †$1.50. McClure.
Champlain, S: de. *See* Dix, Edw. A. Appleton.
Chandler, J. A. C. Virginia supplement. (Tarr and McMurry geographies.) Macmillan.
Channing, E: First lessons in U. S. history. il. 12°. Macmillan.
Channing, W: E. Chadwick, J: W. **$1.75 net. Houghton, M. & Co.
Chanson (La) de Roland; ed. by J. Geddes. (Macmillan's French classics.) Macmillan.
Chapman, *Mrs.* Kinderfreuden. German stories for beginners. Oxford.
Chapman, H: C. Medical jurisprudence and toxicology. 3d ed. rev. 8°. il. Saunders.
Chapman, J. Wilbur. Present-day evangelism. 12°. **60 c. net. Baker & T.
Character reading. Symes, *Mrs.* Saalfield.
Characters of Shakespeare's plays. Hazlitt, W: $1.50. Macmillan.
Charles Edward Stuart, *Prince.* Lang, A. Rev. ed. 8°. Longmans.
Charles, Cecil. Miss Sylvester's marriage. il. 8°. $1; pap., 50 c. Ess Ess.
Charles, Frances. Siege of youth. il. 12°. †$1.50. Little, B. & Co.
Charles, R. H., *ed.* Testament of the twelve Patriarchs. Oxford.
Charles de Tocca. Rice, C. Y. **$1 net. McClure.
Chatelaine (The) of Vergi; tr. by A. Kemp-Welch; introd. by L. Brandin. il. 8°. **75 c. net; leath., **$1.50 net. New Amsterdam.
Chaucer's Troilus and Crisseyde, Indebtedness of, to Guido delle Colonne's Historia Trojana. Hamilton, G: L. **$1.25 net. Macmillan.
Cheever, Harriet A. Gipsy Jane. il. 12°. **$1 net. Estes.
Cheever, Harriet A. Lord Dolphin. il. 12°. **40 c. net. Estes.
Cheever, Harriet A. Mother Bunny. il. 12°. **40 c. net. Estes.
Chemical and microscopical tests and reagents. Cohn, A. J. $3. Wiley.
Chemistry, Analytical. Treadwell, F. P. $3. Wiley.
Chemistry, Elementary practical. Harris, W. 3 v. Macmillan.
Chemistry, Inorganic. Jones, H. C. **$4 net. Macmillan.
Chemistry, Lessons in elementary. Roscoe, *Sir* H. Macmillan.
Chemistry, Modern descriptive. Heath.
Chemistry, An organic. Noyes, W: A. Holt.
Chemistry, Organic. Remsen, I. Heath.
Chemistry, Organic, Text-bk. of. Holleman, A. F. $2.50. Wiley.
Chemistry, Physical, for beginners. Van Deventer, C: $1.50. Wiley.
Cheney, C. Emma. Alice Jocelyn. $1; $5. Blue Sky Press.
Chess openings. Freeborough, E. New ed. **$1.50 net. New Amsterdam.
Chesterton, Gilbert K. Browning. (English men of letters ser.) **75 c. net. Macmillan.

Chesterton, Gilbert K. Essays. **$1.20 net. Dodd, M.
Chesterton, Gilbert K. A new romance. 12°. †$1.50. Lane.
Chesterton, Gilbert K. New volume of essays. 12°. **$1.25 net. Lane.
Cheyne, T. K., *and* Black, J. S., *eds.* Encyclopædia Biblica 4 v. v. 4. 8°. subs. only, ea., *$5 net; *$7.50 net. Macmillan.
Child housekeeper. Colson, Eliz. Barnes.
Child life sixth reader. Blaisdell, E. A. Macmillan.
Children of destiny. Seawell, M. E. †$1.50. Bobbs-Merrill.
Children of the world. Stevens, T:, *and* Collins, A. H. **$1.40 net. Russell.
Children. *See* Jacobi, A.
China, Book of old. Moore, *Mrs.* N. H. **$2 net. Stokes.
China, Correspondence from. *See* Chamberlain, W. O. Stokes.
Chinese porcelain. Gulland, W. G. 2 v. $7. imp. Scribner.
Chipman, C: P. Through an unknown isle (New Guiana.) il. 12°. Saalfield.
Chipman, C: P. Two boys and a dog. il. 12°. Saalfield.
Chisholm, G. G. Europe. v. 2. il. 8°. **$5.50 net. Lippincott.
Chittenden, Anna G. *See* Colson, Eliz. Barnes.
Chittenden, *Capt.* Hiram Martin. History of early steamboat navigation on the Missouri River: life and adventures of Joseph La Barge, pioneer navigator and Indian trader. 2 v. (American explorers ser., no. 4.) F. P. Harper.
Choralist, High school. Whiting, C: E. Heath.
Christ, Education of. Ramsay, W. M. $1. Putnam.
Christian character, Studies in. Watkinson, W: L. 2 v. 16°. ea., **$1 net. Revell.
Christian literature, Early. Platner, J. W. Macmillan.
Christian science. Twain, Mark. Harper.
Christian (The) tradition. Pullan, L. 8°. **$1.40 net. Longmans.
Church history. Newman, A. H: v. 2. **$1.75 net. Am. Bapt.
Church history, Study of. Collins, W. E. 12°. **90 c. net. Longmans.
Church of Christ, Hist. of the. Kelly, H. 2 v. 8°. ea., $1.25. Longmans.
Churchill, Winston, New novel by. Macmillan.
Church's outlook ser. 12°. *$1 net. Dutton.
New volume: Position of the laity in the church, by A. Barry.
Churton, E. T. Foreign missions. (Oxford library of practical theology.) 8°. **$1.40 net. Longmans.
Cicero. Orations and letters. (Macmillan's Latin ser.) Macmillan.
Ciceronis epistulae. v. 2. (Oxford classical texts.) Oxford.
Ciceronis rhetorica. v. 2. (Oxford classical texts.) Oxford.
Cinderella, Romance of. Boult, E. M. **$2.40 net. Russell.
Circle (The). Thurston, K. C. †$1.50. Dodd, M.
Circulatory system, Diseases of. Allchin, W. H., *ed.* Macmillan.
Cities and their problems, American. Wilcox, D. F. Macmillan.
Cities and their problems, British. Maltbie, M. R. Macmillan.
Citizen's lib. of economics, politics and sociology; ed. by R: T. Ely. 12°. Macmillan.
New volumes: Reinsch, Colonial administration.—Wilcox, American cities.—Maltbie, British cities.—Kelley, Ethical gains through legislation.—Vincent, Introduction to social theory.—Meyer, Railway legislation in the U. S.—Adams, Labor problems.—Ely, Evolution of industrial society.—Mead, Irrigation institutions.
Civic art, Modern. Robinson, C: L. Putnam.
Civics for young people. Hoxie, C: De F. Lippincott.
Civil War. *See* Avary, M. L. Appleton.
Civil War. *See* Farley, J. P. West Point in the early sixties. $2 net. Pafraets.
Civil war times. Howe, Dan W. **$2 net. Bobbs-Merrill.
Clark, J. B. Leavening the nation. il. 12°. **$1.25 net. Baker & T.
Clarke, Albert. *See* Clarke, Albert. B. F. Sanborn.
Classical reprints. il. ea., $1.25. Turner.
New volumes: Stevenson, Rob. L., Essays and criticisms.—Memories and portraits.—An inland voyage.—Travels with a donkey.—St. Pierre, B., Paul and Virginia.
Clay, A. M. *See* Greenidge, A. H. J. Oxford.
Clemens, S: C. *See* Twain, Mark, *pseud.*
Clemow, Fk. G. Geography of disease. (Cambridge geographical ser.) Macmillan.
Clerke, Agnes M. Problems in astrophysics. il. Macmillan.
Clifford, Ethel. Poems. 16°. **$1 net. Lane.
Climatology. Hann, J. Macmillan.
Climbing on the Himalaya. Collie, J. N. **$5 net. imp. Scribner.
Clubs, Boys' self-governing. Buck, W. Macmillan.
Clute, Willard N. Fern collector's guide. il. 12°. **50 c. net. Stokes.
Clytaemnestra. Graves, A. 8°. Longmans.
Coal statistics, iron and steel and iron ore. $1. Am. Iron and Steel Ass'n.
Cobban, J. Maclaren. An African treasure. (Favorite fiction lib.) il. †75 c. New Amsterdam.
Cody, Sherwin. Selections from the best English essays. **$1 net. McClurg.
Co-education. Woods, A., *ed.* 8°. Longmans.
Cohen, Ernst. Physical chemistry for biologists. Holt.
Cohen, Solomon Solis, *ed.* A system of physiologic therapeutics. 11 v. v. 1-6 and 9, 10 now ready. Complete work, subs., $27.50; hf. mor., *$38.50 net. Blakiston.
Cohn, Alf. C. Tests and reagents: chemical and microscopical. 8°. $3. Wiley.
Colaw, J. M., *and* Elwood, J. K. School algebra. B. F. Johnson.
Coleman, J. M. Social ethics. **$1.25. Baker & T.
Coleman, Walter M. Elements of physiology. il. 12°. Macmillan.
Coleridge, Christabel R. Life of Charlotte M. Yonge. il. pors. 8°. Macmillan.

College man in doubt. Best, N. R. **50 c. net. Presb. Bd.
Collie, J. Norman. Climbing on the Himalaya. il. 8°. **$5 net. imp. Scribner.
Collin, Grace L. Putnam Place. 8°. †$1.50. Harper.
Collins, A. H. *See* Stevens, T:, *and* Collins, A. H.
Collins, J. Churton, *ed.* *See* Moore, *Sir* T: Oxford.
Collins, W. E. The study of church history. (Handbooks for the clergy.) 12°, **90 c. net. Longmans.
Colonial administration. Reinsch, P. S. Macmillan.
Colonization of South America. Payne, E. J. Macmillan.
Colorado River, Grand Canyon of. James, G: W. $2.50. Little, B. & Co.
Colson, Eliz., *and* Chittenden, Anna G. The child housekeeper; introd. by Ja. Riis. Barnes.
Colton, Arth. W. Tioba and ten other tales of American life. Holt.
Colton, B. P. Elementary zoology. 2 pts. Also pub. separately. Heath.
Columbia Univ. Indo-Iranian ser.; ed. by A. V. W. Jackson. Macmillan.
New volumes: Jackson, Sanskrit grammar. —Schuyler, Bibliography of the Sanskrit drama.
Columbia Univ. studies in romance, literature and philology; ed. by A. Cohn *and* H: A. Todd. Macmillan.
New volumes: Hamilton, Indebtedness of Chaucer.—Jordan, Gayou.—Fitz-Gerald, Versification of Gonzalo de Berceo.
Columbus, Christopher. Thacher, J: B. 3 v. ea., **$9 net. Putnam.
Colvin, Sidney. *See* Oxford art collections. Oxford.
Comedies, Representative English. Gayley, C: M., *ed.* Macmillan.
Comedy (A) of conscience. Mitchell, S. W. il. †$1. Century Co.
Commerce, Economics of. Scott, W: A. Macmillan.
Commerce, Geography of. Trotter, S. Macmillan.
Commerce, History of. Herrick, C. A. Macmillan.
Commerce, Raw material of. Dolley, C: S. Macmillan.
Commercial geography. Redway, J. W. **$1.25. Scribner.
Commodore Trunnion's courtship. (Turner's reprints.) $1.25. Turner.
Commonwealth and protectorate, Hist. of. Gardiner, S: R. New ed. 4 v. 8°. ea., $2. Longmans.
Commonwealth lib. il. 8°. ea., **$1 net; **$3 net. New Amsterdam.
New volume: Harmon, Journal.
Compass, Treatise on. *See* Lyons, T. A. Electromagnetic phenomena. Wiley.
Compensation. Emerson, R. W. **$2 net. Houghton, M. & Co.
Complete pocket guide to Europe. Stedman, E. C. Jenkins.
Comstock, J: H:, *and* Comstock, Anna Botsford. Manual for the study of insects. il. 8°. $3.75. Comstock Pub.
Comstock, J: H:, *and* Kellogg, Vernon L. Elements of insect anatomy. 3d ed., rev. $1. Comstock Pub.
Comstock, J: H:, *and* Needham, Ja. G. Wings of insects. Comstock Pub.
Conceits of a general lover. Barnard, E: W. $1.50. Badger.
Confederate war, Hist. of. Eggleston, G: C. Macmillan.
Confessio Amantis. Gower, J: Oxford.
Confessions of a chorus girl. Merton, M. 12°. †75 c. Grafton Press.
Confessions of a young man. Moore, G: New ed. 12°. †$1. Brentano's.
Confirmation. Hall, A. C. A. 8°. **$1.40 net. Longmans.
Confiscation of John Chandler's estate. Davis, A. M. Houghton, M. & Co.
Conjurer's house. White, S. E: †$1.25. McClure.
Conklin's handy manual of useful information. Rev. ed. 16°. 25 c.; 50 c. Laird
Connecticut boys in the Western Reserve. Braden, Ja. A. Saalfield.
Conquering of Kate. Mowbray, J. P. $1.50. Doubleday, P.
Conquest of the Southwest. Brady, C. T. **$1.25 net. Appleton.
Conrad, Jos. Youth. 12°. †$1.50. McClure.
Constantinople, The capture of. Pears, E. il. 8°. Longmans.
Constitutional decisions of John Marshall; ed. by J. P. Cotton. Putnam.
Continuous groups, Theory of. Campbell, J. E. Oxford.
Contrasts. Henniker, *Hon. Mrs.* 12°. †$1.50. Lane.
Cook, G: Cram. Roderick Taliaferro. il. 12°. Macmillan.
Cook, Webster. Government of Michigan. (Handbooks of Amer. government.) 12°. Macmillan.
Cook, E. T. Trees and shrubs for English gardens. il. 8°. (The country life lib.) 8°. **$3.75 net. imp. Scribner.
Cook, W: W. His friend the enemy. 12°. †$1.50. Dillingham.
Cook-book, Complete. Harland, Marion. $2. Bobbs-Merrill.
Cooke, G. A. Handbook to Semitic inscriptions. Oxford.
Cooke, G: W. Poets of transcendentalism: an anthology; with introd. essay and biog. notes. 8°. **$2 net. Houghton, M. & Co.
Cooke, J. B. Nurse's hand-book of obstetrics. il. 8°. Lippincott.
Cookery. *See* Hill, J. M.
Coonah-town sassiety. "Uncle Nic." il. 8°. 25 c. Laird.
Copper refining, Electrotype. Ulke, T. $3. Wiley.
Copsford (The) mystery. Russell, W. C. il. †75 c. New Amsterdam.
Coptic version of N. T. in the Northern dialect. v. 3, 4. (completing work.) Oxford.
Corbin, J: New portrait of Shakespeare. il. 12°. **$1.25 net. Lane.
Cornelius Nepos; ed. by H. Wilkinson. v. 2. (Macmillan's elementary classics.) *40 c. net. Macmillan.
Cornet Strong of Ireton's horse. McChesney, D. G. il. 12°. †$1.50. Lane.

Cornwall, Footprints of former men in far. Hawker, R. S. il. 12°. **$1.25 net. Lane.

Correspondence of the colonial governors of Rhode Island, 1723-1775. Kimball, G. S. 2 v. **$10. net. Houghton, M. & Co.

Correspondence of William I. and Bismarck. *See* Kohl, H., *ed.* Stokes.

Cosmic philosophy. Fiske, J: $8. Houghton, M. & Co.

Cossio, M. B. El Greco. (Great masters in painting and sculpture.) il. 8°. Macmillan.

Cotter, J. H. Shakespeare's art, **$1 net. R. Clarke.

Cotton, Jos. P., *ed.* Constitutional decisions of John Marshall; with introd. essay. 2 v. 8°. Putnam.

Cotton industry, American. Young, T. M. **75 c. net. Scribner.

Couch, A. T. Quiller-. The Westcotes. il. 12°. (Griffin ser.) †$1. Coates.

Coues, Elliott. Key to No. Amer. birds. 5th rev. ed. New text. 2 v. il. 8°. **$10 net special. Estes.

Country handbooks; ed. by H. Roberts. il. ea., **$1 net; leath., **$1.20 net. Lane.
Contents: Roberts, Tramp's handbook.—Mecredy, Motor book.—Roundell, Still room.—Roberts, Bird book.—Jarvis, Tree book.—Dowie, Woman out of doors.

Country life in America. *See* Bailey, L. H., *ed.* Doubleday, P.

Country life lib. *See* Cook, E. T. imp. Scribner.

Courtship (The) of Ferb; tr. by A. H. Leahy. (Irish saga lib.) il. 18°. **75 c. net; leath., **$1.50 net. New Amsterdam.

Cousin Maude. Holmes, Ma. J. Saalfield.

Cousin of Caroline. Brush, Ma. E. Q. Am. Tr.

Coutts, F. B. Money-. Ars heretica. 12°. **$1 net. Lane.

Cowan, S: The Gowrie conspiracy. il. 8°. **$2.50 net. Pott.

Crabbe. Ringer, A. **75 c. net. Macmillan.

Craddock, Charles Egbert, *pseud.* Spectre of power. 8°. †$1.50. Houghton, M. & Co.

Craigie, *Mrs.* Pearl M. T. *See* Hobbes, J: Oliver, *pseud.* Dodd, M.

Crandall, Floyd M. How to keep well. 12°. **$1.50 net. Doubleday, P.

Creighton, Mandell. University and other sermons; ed. by L. Creighton. Longmans.

Crime (The) and the criminal. Marsh, R: il. †75 c. New Amsterdam.

Criticism, Principles of. Worsfold, B. New ed. 8°. **$1.12 net. Longmans.

Crockett, S. R. Flower o' the corn. 12°. †$1.50. McClure.

Crockett, S. R. Ione March. (Red letter ser.) il. 12°. pap., †50 c. New Amsterdam.

Crofton, *Mrs.* Caldwell. *See* Milman, H. Lane.

Croker, B. M. Angel. (Red letter ser.) il. 12°. pap., †50 c. New Amsterdam.

Crowest, F: J. Musicians' wit, humor and anecdote. il. 12°. **$1.25 net. imp. Scribner.

Crowley, Mary C. Love thrives in war. il. 12°. †$1.50. Little, B. & Co.

Curme, G: O. Grammar of the German language. Macmillan.

Curtis, W: E. Denmark, Sweden and Norway. il. 8°. Saalfield.

Curtis, W: E. The true Abraham Lincoln. il. 8°. **$2 net. Lippincott.

Curtis, W: E. The Turk and his lost provinces. il. 8°. **$2 net. Revell.

Cyclopedia, Edison's handy. Rev. ed. 24°. 25 c.; 50 c. Laird.

Cyclopedia of American agriculture; ed. by L. H. Bailey. In 4 v. v. 1. subs. Macmillan.

Daddy Dinks. Saunderson, F. L. Saalfield.

Daddy Joe's fiddle. Bickford, F. il. 12°. **40 c. net. Estes.

Daffodil, Book of the. Bourne, S. E. il. 12°. **$1 net. Lane.

Dahlinger, C: W. German revolution of 1849. 8°. **$1.35 net. Putnam.

Dahn, Felix. Felicitas; tr. by M. J. Safford. †$1.50. McClurg.

Daily training. Benson, E. F., *and* Miles, E. H. *$1.50 net. Dutton.

Dallas, H. A. Gospel records interpreted by human experience. 8°. Longmans.

Dalliba, Gerda. Fate and I, and other poems. 16°. **$1.50 net. Grafton Press.

Dana, Marvin. The Puritan witch. il. 8°. $1.25. Smart Set.

Danger (The) line. Lynch, L. L. il. 25 c. Laird.

Dannreuther, E. Oxford hist. of music. v. 5, The romantic period. Oxford.

Dante, Aids to the study of. Dinsmore, C: A., *ed.* Houghton, M. & Co.

Dante, Studies in. Moore, E: Oxford.

Danziger, Adolph. Jewish forerunners of Christianity. 12°. *$1.50 net. Dutton.

Darby O'Gill and the good people. Templeton, H. †$1.50. McClure.

Darwin, Fs. Letters of Charles Darwin. 2 v. il. 8°. boxed. **$5 net. Appleton.

Dash (A) for a throne. Marchmont, A. W. il. †75 c. New Amsterdam.

Daskam, Josephine. Middle-aged love stories. †$1.25. Scribner.

Daughter of the pit. Jackson, M. D. †$1.50. Houghton, M. & Co.

Daughter of the Sioux. King, C. Hobart Co.

Daughter of Thespis. Barry, J: D. 12°. $1.50. L. C. Page.

Daughters of darkness in sunny India. Harbaud, B. M. Revell.

Davenport, Arnold. By the ramparts of Jezreel. 8°. †$1.50. Longmans.

Davis, C: H. Stanley. Greek and Roman stoicism and some of its disciples. 12°. **$1.40 net. Turner.

David and Bathsheba. Phillips, S. Macmillan.

David the hero. Lowrie, S. D. Presb. Bd.

Davids, T. W. Rhys. Buddhist India. (Story of the nations ser., 66.) 12°. **$1.35 net; hf. leath., **$1.60 net. Putnam.

Davidson, Ja. W. Island of Formosa. ils. and maps. 8°. Macmillan.

Davies, Arthur C: Fox-. The art of heraldry. col. il. **$45 net. Brentano's.

Davis, Andrew M. Confiscation of John Chandler's estate. Houghton, M. & Co.

Davis, C: H. S. Greek and Roman stoicism. 12°. **$1.40 net. Turner.
Davis, W: Stearns, New novel by. Macmillan.
Day, Ernest E. Following the Master. 12°. Macmillan.
Day, Lewis F. Lettering in ornament. il. 12°. **$2 net. imp. Scribner.
Dearborn, N. *See* Weed, C. M., *and* Dearborn, N.
Deecke, W. Italy; tr. by H. A. Nesbitt. il. 8°. Macmillan.
Deering, Rob. W. *See* Goethe, J. W. v. Holt.
Demagogue (The) and Lady Phayre. Locke, W: J. 12°. **$1 net. Lane.
Demosthenes. v. 1. (Oxford classical texts.) Oxford.
Denmark, Sweden and Norway. Curtis, W: E. Saalfield.
Dentistry. *See* Johnson, C. N.
Detached pirate. Milcete, H. †$1.50. Little, B. & Co.
Determinants, Treatise on. Scott, R. F. Macmillan.
Determination of radicals in carbon compounds. Meyer, H. $1. Wiley.
Deutsche bildungszustaende im 18ten Jahrhundert. Biedermann, K. Holt.
Devi, Hemlota. The history of India; tr. by M. S. Knight. il. 8°. 64 c. Longmans.
Devil-tree (The) of Eldorado. Aubrey, F. il. †75 c. New Amsterdam.
Devotion, Books of. Bodington, C: 8°. **$1.40 net. Longmans.
Dewey, Davis R. Financial history of the U. S. (American citizen ser.) 8°. $2. Longmans.
De Witt, D: M. Impeachment and trial of Andrew Johnson, 17th president of the U. S. 12°. Macmillan.
Diagnosis, Röntgen rays in. Pusey, W: A. Saunders.
Dickens, C: Forster's life of. *See* Gissing, G:
Dickens, C: Henley, W. E. **$1 net. Dodd, M.
Dickens, C:, Ten girls from. Sweetser, K. D. J. F. Taylor.
Dickon-Bend-the-Bow. McNeil, E. Saalfield.
Digestive system, Diseases of. Allchin, W. H., *ed.* Macmillan.
Dillon, E. J. Maxim Gorky: his life and writings. **$1.50 net. McClure.
Dinsmore, C: A., *ed.* Aids to the study of Dante. 12°. Houghton, M. & Co.
Diplomacy, American, in the Orient. Foster, J: W. **$3 net. Houghton, M. & Co.
Disease, Geography of. Clemow, F. G. Macmillan.
Disease, Prevention of. 2 v. ea. **$3.75 net. Funk & W.
Diseases of the digestive system and kidneys. Allchin, W. H., *ed.* Macmillan.
Diseases of the respiratory and circulatory systems. Allchin, W. H., *ed.* Macmillan.
Divine comedy. *See* Ruskin, J: Houghton, M. & Co.
Divinity and man. Roberts, W. K. Putnam.
Dix, Edwin Asa. Champlain, the founder of New France. il. 12°. **$1 net. Appleton.
Dr. Thorne. Trollope, A. 24°. **50 c. net; leath., **75 c. net. Lane.
Dogs, Toy. Spicer, M. H. $1.50. Macmillan.
Dogs. *See* Kennel diseases. Little, B. & Co.
Dolley, C: S. Raw material of commerce. (Macmillan's commercial ser.) 12°. Macmillan.
Dominant strain. Ray, A. C. †$1.50. Little, B. & Co.
Dorman, M. R. P. History of the British empire in the 19th century. v. 1. il. 8°. **$4 net. Lippincott.
Doucet, Jerome. Tales of the spinner; il. by A. G. Jones. 500 cop. **$5 net. Russell.
Douglas, R: Diagnosis of surgical diseases of the abdomen. il. 8°. Blakiston.
Douglass, R. C. Spiritual evolution or regeneration. 12°. **$1.20 net. Lee & S.
Dow, Earle W. Atlas of European history. Holt.
Dowie, Menie Muriel. The woman out of doors. (Country handbooks.) il. **$1 net; leath., **$1.20 net. Lane.
Down north and up along. Morley, Marg. W. $1.50. Dodd, M.
Down the Orinoco. Triana, P. H. $1.25. Crowell.
Doyle, A. Conan. Brigadier Gerard—hero. il. 12°. †$1.50. McClure.
Doyle, A. Conan. Great Boer war. **$2.50 net. McClure.
Drama, Great masters of. Rowlands, Wa. A. **$1.20 net; **$2.40 net. Estes.
Drugs, Microscopical examination of. Greenish, H: G. Blakiston.
Dublin Univ. Press ser. Longmans.
New volumes: Fitzgerald, Scientific writings.—Devi, Hist. of India.
DuBois, W: B. Souls of black folk. **$1.20 net. McClurg.
Dudeney, *Mrs.* H: Robin Brilliant. 12°. †$1.50. Dodd, M.
Duhem, P. Thermodynamics and chemistry. Wiley.
Dunbar, Paul L. Lyrics of love and laughter. **$1. Dodd, M.
Dürer, A. Eckenstein, L. *75 c. net; leath., *$1 net. Dutton.
Duryea, Nina Lane. Among the palms. J. F. Taylor.
Dutton's home and school lib. ser.; ed. by Laurie Magnus. il. ea., **60 c. net. Dutton.
New volumes: A series: Music, by A. Kalish.—Introduction to philosophy, by S. Rappoport.—Tennyson's "Œnone," by L. Magnus.—Animal life, by W. B. Bottomley.—Plant life, by W. B. Bottomley.—Architecture, by Cecil Headlam.
B series: Telegraphs and telephones, by Sir W. H. Preece.—Calculus for artisans, by O. Henrici.—Geometry.
Du Val, Horace C. Bridge rules in rhyme. 16°. 25 c. net. Pafraets.
Dwellers in the mist. MacLean, N. 12°. **$1.25 net. Revell.
Dyeing, Principles of. Fraps, G: S. Macmillan.
Dyer, Helen S. A life for God in India, Mem. of Mrs. J. Fuller. Revell.
Eames, Wilberforce. *See* Growoll, A. Greenhalgh.
Early age of Greece. Ridgeway, W: 2 v. Macmillan.
Early Christian literature. Platner, J. W. Macmillan.

Earthly discords and how to heal them. McLeod, M. J. 12°. **75 c. net. Revell.
Earth's enigmas. Roberts, C: G. D. †$1.50. L. C. Page.
Earthwork, its cost. Gillette, H. P. Engineering News.
Echoes from Erin, and other poems. Finck, W: W. **$1.25 net. Putnam.
Eck, H. V. S. The incarnation. (Oxford library of practical theology.) 8°. **$1.40 net. Longmans.
Eckenstein, Lena. Albrecht Dürer. Pop. lib. of art.) il. 16°. *75 c. net; leath., $1 net. Dutton.
Economics of commerce. Scott, W: A. Macmillan.
Economics, Principles of. Ely, R: T. Macmillan.
Edgar, J. Clifton. Practice of obstetrics. 900 il. 8°. Blakiston.
Edgar, W: C. Story of a grain of wheat. il. 16°, (Library of useful stories.) **35 c. net. Appleton.
Edison's handy cyclopedia. Rev. ed. 24°. 25 c.; 50 c. Laird.
Edkins, J. S. *See* Beddard, A. P. Longmans.
Edser, Edwin. Light for students. il. 12°. Macmillan.
Education, Erasmus of Rotterdam respecting. Woodward, W. H. Macmillan.
Education, Essays on. Eliot, C: W. *$1 net. Doubleday, P.
Education (German) in the 18th century. *See* Biedermann, K. Holt.
Education, Meaning of. Butler, N: M. Macmillan.
Education question and the liberal party. Maccoll, M. 8°. $1. Longmans.
Educational conquest of the far east. Lewis, R. E. Revell.
Educational manual training. Hammel, W: C. A. Bks. 2, 3, 4. ea., 20 c. B. F. Johnson.
Educational opinion since the Renaissance. Laurie, S. S. Macmillan.
Educational systems of Great Britain and Ireland. Balfour, G. Oxford.
Edwards, E. H. Fire and sword in Shanshi. Revell.
Edwards, J: Harrington. God and music. 12°. **$1.25. Baker & T.
Edwards, Louise Betts. The Tu-tze's Tower. (Griffin ser. of new fict.) 12°. †$1. Coates.
Eggar, W. D. Practical exercises in geometry. *60 c. net. Macmillan.
Eggleston, G: C. History of the Confederate War. 2 v. maps. 8°. Macmillan.
Eglee, a girl of the people. Trowbridge, W. R. H. **$1 net. Wessels.
Egmont. *See* Goethe, J. W. v. Holt.
Egypt and the hinterland. Fuller, F: W. Rev. ed. 8°. Longmans.
Eighteen years in the woods. Walton, M. A. Estes.
Electric lighting and power distribution. Maycock, W. P. v. 2. Macmillan.
Electric traction. Rider, J. H. Macmillan.
Electrical engineer's pocket-book, Whittaker's. Macmillan.
Electrical properties of gases. Thompson, J. J. Macmillan.
Electrolytic copper refining. Ulke, T. $3. Wiley.
Electro-magnetic machinery and apparatus. Swenson, B. V. v. 1. Macmillan.
Electromagnetic phenomena. Lyons, T. A. **$6 net. Wiley.
Electromagnetic theory. Barnett, S. J. Macmillan.
Elementary methods in education. 2 ser. 12°. Macmillan.
Eleventh (The) commandment. Sutcliffe, H. il. †75 c. New Amsterdam.
Eliot, C: W. Essays on education. 16°. *$1 net. Doubleday, P.
Eliot, G: Adam Bede. (New pocket library.) 24°. **50 c. net; leath., **75 c. net. Lane.
Eliot, G: Mill on the Floss. (New pocket library.) 24°. **50 c. net; leath., **75 c. net. Lane.
Eliot, G: Scenes of clerical life. (New pocket library.) 24°. **50 c. net; leath., **75 c. net. Lane.
Eliot, G: Silas Marner. (New pocket library.) 24°. **50 c. net; leath., **75 c. net. Lane.
Elizabethan critical essays (1570-1603.) Smith, G. G. 2 v. Oxford.
Elizabeth's children. 12°. †$1.50. Lane.
Ellis, E: S. True blue. il. 12°. **$1 net. Estes.
Ellwanger, G: H. Love's old sweet song. **$1 net. Dodd, M.
Elson, L: C. History of American music. il. 8°. Macmillan.
Elwood, J. K. *See* Colaw, J. M., *and* Elwood, J. K.
Ely, Helena R. A woman's hardy garden. il. 12°. **$1.75 net. Macmillan.
Ely, R: T. Evolution of industrial society. (Citizen's lib. of economics, politics and sociology.) 12°. Macmillan.
Ely, R: T. Principles of economics. 12°. Macmillan.
Emerson, Oliver F. Middle English reader. 12°. Macmillan.
Emerson, Ralph Waldo. Complete works. Centenary ed.; introd. by E: W. Emerson. Houghton, M. & Co.
Emerson, Ralph Waldo. Compensation. (Riverside Press ed.) 500 cop. 16°. bds., **$2 net. Houghton, M. & Co.
Emerson, Ralph Waldo, The personality of. Sanborn, F. B. Goodspeed.
Emerson, Ralph Waldo. Woodberry, G: E. **75 c. net. Macmillan.
En son nom. Hale, E: E. 60 c. Jenkins.
Enchanted Island of Yew. Baum, L. Fk. $1.25. Bobbs-Merrill.
Encyclopædia Biblica. Cheyne, T. K., *ed.* v. 4. subs., *$5 net; *$7.50 net. Macmillan.
England and the Holy See. Jones, S. New ed. 8°. $1.50. Longmans.
England, Constitutional. Jenks, E: **$1.35 net; **$1.60 net. Putnam.
England, Rural. Haggard, H. R. 2 v. il. 8°. $15. Longmans.
England, Social. Traill, H. D. 6 v. per v., **$5 net. Putnam.
England. *See* Dorman, N. R. P.
English booktrade bibliography. Growoll, A. *$5 net. Greenhalgh.
English classic ser. *See* Heath's. Heath.

English classics, Special method in reading of. McMurry, C: A. **75 c. net. Macmillan.
English dictionary, New. *See* Murray, J. A. H. Oxford.
English essays, Selection from the best. Cody, S. **$1 net. McClurg.
English, First lessons in. Gordy, W. F. 40 c. Scribner.
English government, Theory and practice of the. Moran, T: F. 8°. **$1.20 net. Longmans.
English literature, Illustrated history of. *See* Garnett, R:
English men of letters ser. ea., **75 c. net. Macmillan.
New volumes: Beeching, Jane Austen.—Ainger, Crabbe.—Stephen, Hobbes.—Chesterton, Browning.—Van Dyke, Lowell.—Woodberry, Emerson.—Wister, Benj. Franklin.
English gardens. *See* Cook, E. T. imp. Scribner.
English interior woodwork. *See* Tanner, H: **$15 net. imp. Scribner.
English people. Boutmy, E. Putnam.
English poetry. Whiteford, R. N. B. H. Sanborn.
English reader, Middle. Emerson, O. F. Macmillan.
English verse, Specimens of. Alden, R. N. Holt.
Enjoyment of art. Noyes, C. Houghton, M. & Co.
Epictetus, Golden sayings of. Macmillan.
Epoch making papers in United States history. Brown, M. F., *ed.* *25 c. net. Macmillan.
Erasmus of Rotterdam respecting education. Woodward, W. H. Macmillan.
Essay (An) toward faith. Robbins, W. L. 12°. $1. Longmans.
Eternal (The) woman. Gerard, *Mrs.* D. 12°. †$1.50. Brentano's.
Ethical gains through legislation. Kelley, F. Macmillan.
Ethics of the body. Boardman, G: D. **$1 net. Lippincott.
Ethics. *See* Aristotle. Wessels.
Eucharistic (An) cirenicon. Carson, W. R. 8°. 50 c. Longmans.
Euphranor: a dialogue on youth. Fitzgerald, E: 16°. **75 c. net. Lane.
Euripides. Hippolytus, Bacchae. [also] Aristophanes. Frogs; ed. by G. Murray. (Athenian drama.) il. 8°. $2. Longmans.
Europe. v. 2. Chisholm, G. G. **$5.50 net. Lippincott.
Europe, Complete pocket guide to. Stedman, Edm. C. $1.25. Jenkins.
Europe, Satchel guide for vacation tourist in. Rolfe, W. J. **$1.50 net. Houghton, M. & Co.
European history, Atlas of. Dow, E. W. Holt.
European history, Recent. Fellows, G: E. $1.25. B. F. Sanborn.
Eusebius. Eusebii chronicorum liber. reprod. by collotype; with introd. by J. K. Fotheringham. Oxford.
Eusebius. Praeparatio Evangelica; ed. and tr. by E. H. Gifford, D.D. 4 v. 8°. Oxford.
Eustace diamonds. Trollope, A. 2 v. ea., $1.25. Dodd, M.
Evans, Florence A. Jewel story book. il. 12°. Saalfield.
Evans, J: Castell. *See* Castell-Evans, J: C.
Evelina. Burney, F. 2 v. ea., 50 c.; 75 c. Macmillan.
Evenings in Little Russia. Gogol, N. $1. W: S. Lord.
Evolution of industrial society. Ely, R: T. Macmillan.
Ewart, A. J., *tr.* *See* Pfeffer's Physiology of plants. Oxford.
Ewart, A: J. Protoplasmic streaming in plants. Oxford.
Expansion of our territory, Steps in. Austin, O. P. **$1.25 net. Appleton.
Expansion of Russia. Skrine, F. N. Macmillan.
Expansion of the republic ser. il. 12°. **$1.25 net. Appleton.
New volumes: Austin, O. P., Steps in the expansion of our territory.—Brady, C. T., Conquest of the southwest.—Thwaites, Rocky Mountain exploration.
Experimental psychology. *See* Titchener, E: B. Macmillan.
Expositor's Gr. Testament. v. 3. Nicoll, W. R. $7.50. Dodd, M.
Eye (The). Gibbons, E: E. 2 v. Macmillan.
Faerie queen. Spenser. *25 c. net. Macmillan.
Fairbanks, H. W. California supplement. (Tarr and McMurry geographies.) Macmillan.
Fall of the House of Usher. Poe, E. A. $2; $10. Blue Sky Press.
Famous children of literature ser., ed. by F. L. Knowles. il. 12°. **75 c. net. Estes.
Two new volumes: Titles not yet announced.
Farjeon, B. L. Samuel Boyd of Catchpole Square. (Favorite fiction lib.) il. †75 c. New Amsterdam.
Farley, Jos. Pearson. West Point in the early sixties, with incidents of Civil War. Large 12°. $2 net. Pafraets.
Farmer's business handbook. Roberts, I. P. Macmillan.
Farming. Tod, W. M. Macmillan.
Farnum, J: S. Practical points. Rev. ed. il. 16°. $1. Laird.
Fate and I. Dalliba, G. *$1 net. Grafton Press.
Fate and I and other poems. Dalliba, G. 16°. **$1.50 net. Grafton Press.
Favorite fiction library. il. ea., †75 c. New Amsterdam.
Contents: Marchmont, Miser Hoadley's secret, Heritage of peril, By right of sword, Dash for a throne.—Thompson, Milly.—Kingsley, Prisoners of the sea.—Allen, Indian mystery, Linnet, Under sealed orders.—Balfour, Vengeance is mine.—Linton, One too many. — Farjeon, Samuel Boyd. — Marsh, Crime and the criminal.—Herman, Woman, the mystery.—Speight, Minion of the moon.—Van Zile, With sword and crucifix.—Westbury, Shadow of Hilton Fernbrook.—Russell,

Copsford mystery, Ocean free lance, Sailor's sweetheart, Captain Fanny.—Muddock, Basile the jester.—Aubrey, Devil-tree of Eldorado. —Strain, Man's foes.—Mansford, Redemption of Sandy King.—Meade, Son of Ishmael.—Gibbon, Margaret Carmichael. — Warden, Forge and furnace.—Cobban, African treasure.—Sutcliffe, Eleventh commandment.

Fawcett, Edgar. The vulgarians. il. 12°. †$1. Smart Set.

Felicitas. Dahn, F. †$1.50. McClurg.

Fellows, *Dr.* G: E. Recent European hist., 1789-1900. $1.25. B. F. Sanborn.

Fermentation, Chemical changes resulting from. Plimmer, R. H. A. Longmans.

Fermentation organisms. Klöcker, A. Rev. ed. il. 8°. Longmans.

Fern collector's guide. Clute, W. N. **50 c. net. Appleton.

Festivals, The year's. Patten, H. P. **$1 net. Estes.

Fiction, Guide to. Baker, E. A. Macmillan.

Fiction, Study of prose. Perry, B. **$1.25 net. Houghton, M. & Co.

Field of folk. Fiske, Is. H. $1. Badger.

Fight for the city. Hodder, A. Macmillan.

Fighting chance. Lynch, G. $1.25. Smart Set.

Filagree ball. Green, Anna K. †$1.50. Bobbs-Merrill.

Finance, Trust. Meade, E. S. **$1.25 net. Appleton.

Financial hist. of the U. S. Dewey, D. R. 8°. $2. Longmans.

Finck, W: W. Echoes from Erin, and other poems. 12°. **$1.25 net. Putnam.

Fire and sword in Shanshi. Edwards, E. H. Revell.

First days in number. Van Amburgh, D. il. Silver.

First lessons in U. S. history. Channing, E: Macmillan.

First lessons in agriculture. Bailey, L. H. Macmillan.

Firth, J. B. Augustus Cæsar. (Heroes of the nations ser., no. 35.) **$1.35 net; **$1.60 net. Putnam.

Fisher, H. A. L. Napoleonic statesmanship: Germany. Oxford.

Fishes, Big game. Holder, C: F. Macmillan.

Fishing and shooting. Buxton, S. *$3.50 net. Dutton.

Fiske, Amos K. The modern bank. il. 12°. (Business ser.) **$1.25 net. Appleton.

Fiske, Is. Howe. A field of folk. 12°. $1. Badger.

Fiske, J: American political ideas, viewed from the standpoint of universal history. New ed. 8°. $1.50. Harper.

Fiske, J: Cosmic philosophy. New ed.; introd. by J. Royce. 4 v. $8. Houghton, M. & Co.

Fitchett, W. H. Nelson and his captains. il. 12°. $1.50. imp. Scribner.

Fitzgerald, E: Works. Variorum ed. Vol. 7. Price on application. ** Doubleday, P.

Fitzgerald, E: Works; ed. by W. Aldis Wright. Limited large-pap. ed. In 7 v. v. 1-3. por. 8°. Sold in sets only, $21. Macmillan.

Fitzgerald, E: Euphranor: a dialogue on youth. 16°. **75 c. net. Lane.

Fitzgerald, G: F., Scientific writings of; ed. by J. Larmor. 8°. $4.50. Longmans.

Fitz-Gerald, J. D. Versification of Gonzalo de Berceo. (Columbia Univ. studies in romance, literature and philology.) 12°. Macmillan.

Fitzherbert, S. W. Book of the wild garden. (Handbooks of practical gardening.) il. 12°. **$1 net. Lane.

Fitzsimmons, Rob. Physical culture and self defence. il. pap., 25 c. Biddle.

Fitzwygram, *Sir* F. Parochial life incumbencies. 2d ed. 8°. Longmans.

Flag, U. S. *See* Chamberlin, F. **$1 net. Lee & S.

Fletcher, J: *See* Beaumont, F. Elder.

Fletcher, W: I:, *and* Poole, Mary, *eds.* Poole's index. v. 5, 1897-1901. 8°. **$10 net; shp., **$12 net; hf. mor., **$14 net. Houghton, M. & Co.

Flint, Annie. Girl of ideas. †$1.50. Scribner.

Flint, Rob. Agnosticism. 8°. **$2 net. Scribner.

Florida fancies. Swift, F: R. **$1.50 net. Putnam.

Florida lads. Brown, W: P. Saalfield.

Flournoy, Parke P. New light on the New Testament. Presb. Pub.

Flower, Elliott. The spoilsmen. 12°. $1.50. Page.

Flower beautiful. Weed, C. M. Houghton, M. & Co.

Flower garden. Bennett, I. **$2 net. McClure.

Flower o' the corn. Crockett, S. R. †$1.50. McClure.

Flowers of the dust. Oxenham, J: †$1.50. Wessels.

Flowers of Parnassus; ed. by F. B. Money-Coutts. il. 16°. ea., **50 c. net; leath., 75 c. net. Lane.

New volumes: Keats, Isabella.—Watson, Wordsworth's grave.

Flowers of song from many lands. Marvin, F. R. *$3; special ed., $5. Pafraets.

Flynt, Josiah, *pseud.* [J. F. Willard.] Rise of Ruderick Clowd. il. 12°. †$1.50. Dodd, M.

Foerste, August F. *See* Miller, Fk. W. Scribner.

Following the master. Day, E. E. Macmillan.

Foods, Microscopical examination of. Greenish, H: G. Blakiston.

For a maiden brave. Hotchkiss, C. C. †$1.50. Appleton.

For auld acquaintance. Goodfellow, A., *comp.* New ed. bds., **75 c. net. New Amsterdam.

For the sake of his company. Stoddard, C: W. *$1.50 net. A. M. Robertson.

Forbes, *Mrs.* Wa. R. D. Unofficial. (Town and country lib.) 12°. †$1; pap., 50 c. Appleton.

Ford, J. D. M., *ed.* Spanish anthology. (Silver ser. of modern lang. text-books.) Silver.

Ford, Sewell. Horses nine. il. †$1.25. Scribner.

Foreign statesmen ser.; ed. by F. B. Bury. ea., 75 c. Macmillan.

New volume: Hassall, Mazarin.

Forge and furnace. St. Clair, V. † Saalfield.

Forge and furnace. Warden, F. il. †75 c. New Amsterdam.

Formal gardens in England and Scotland. Triggs, H. I. **$25 net. imp. Scribner.

Forman, Justus Miles. Journeys end. il. 12°. † Doubleday, P.

Formosa, Island of. Davidson, J. W. Macmillan.
Forster, J: Life of Dickens; abr. and ed. by G: Gissing. **$2. McClure.
Foster, J: McGaw. The white stone. 8°. **80 c. net. Longmans.
Foster, J: W. American diplomacy in the Orient. 8°. **$3 net. Houghton, M. & Co.
Fotheringham, J. K. *See* Eusebius. Oxford.
Four boys on the Mississippi. Kellogg, Fk. E. Saalfield.
Four princes. Scherer, J. A. B. **$1.25. Lippincott.
Fournier, August. Napoleon; tr. by Prof. E. G. Bourne. Holt.
Framley parsonage. Trollope, A. 24°. **50 c. net; leath., **75 c. net. Lane.
France, Contemporary. Hanotaux, G. 4 v. ea., *$2.50 net. Putnam.
Francis, H: W. Sins of the fathers. 12°. $1.50. Badger.
Francis, Ma. C. A son of destiny. 3d ed. 12°. †$1.50. Federal Book Co.
Francois, V. E., *and* Giroud, F. P. First French reader. Holt.
Frankland, *Mrs.* Percy. Bacteria in daily life. 8°. **$1.75 net. Longmans.
Franklin, Benjamin. Wister, O. **75 c. net. Macmillan.
Fraps, G: S. Principles of dyeing. 12°. Macmillan.
Freeborough, E., *and* Rankin, C. E. Chess openings. Revised and corrected new ed. **$1.50 net. New Amsterdam.
Freeman, Ja. E. If not the saloon, what? **50 c. net. Baker & T.
Freeman, *Mrs.* Mary E. Wilkins. *See* Wilkins, Mary E.
French history. Hassall, A. Macmillan.
French language. *See* Snow and Le Bois. Heath.
French language. Sauveur's books. Now published by Jenkins.
French reader, First. Francois, V. E. Holt.
French versification. Kastner, L. E. Oxford.
Friction and its reduction. Wheeler, G. U. Macmillan.
Friedman, I. K. Autobiography of a beggar; il. by W. Glackens. 12°. Small & M.
From a thatched cottage. Hayden, E. G. †$1.50. Crowell.
From love to praise. Johnson, H. *75 c. net. Presb. Bd.
From the Green Book of Bards. Carman, Bliss. **$1; flex. leath., **$1.50. L. C. Page.
From the unvarying star. Lawson, E. Macmillan.
Froude, Ja. A. Hobbes, J: O. **$1 net. Dodd, M.
Fruits. *See* Budd, J. L. Wiley.
Fuller, F: W. Egypt and the hinterland. Rev. ed. 8°. Longmans.
Fuller, *Mrs.* Jennie. *See* Dyer, H. S. Revell.
Fundamental problem in monetary science. Walsh, C. M. Macmillan.
Fur traders of the Columbia River and Rocky Mountains. Irving, W. Putnam.
Furse, C. W. Beauty of holiness: meditations and addresses; ed. by Rev. C. T. Abraham. 8°. *$2.50 net. Dutton.
Galdos, Benito P. Marianela; ed. by Profs. Geddes and Josselyn. 90 c. Heath.
Galdos, B. P. Marianela. 75 c. W: R. Jenkins.
Game birds. *See* Huntington, D. W. Scribner.
Game of life. Hall, B. †$1. Wessels.
Gap (The) in the garden. Bartlett, V. Wathen-. 12°. †$1.50. Lane.
Garden, Book of the wild. Fitzherbert, S. W. il. 12°. **$1 net. Lane.
Garden, A woman's hardy. Ely, H. R. **$1.75 net. Macmillan.
Gardening. *See* Handbooks of. Lane.
Gardens in England and Scotland. Triggs, H. I. **$25 net. imp. Scribner.
Gardens old and new. First and second ser. il. 4°. ea., **$12 net. imp. Scribner.
Gardiner, S: R. History of the commonwealth and protectorate. New ed. 4 v. 8°. ea., $2. Longmans.
Gardner, E. A. *See* Roberts, E. S.
Gardner, E. G. Siena. (Mediæval towns ser.) il. Large-pap. ed. Macmillan.
Gargantua. Rabelais. Macmillan.
Garnett, R: Illustrated history of English literature. vs. 1, 3. il. pors. 8°. Macmillan.
Garnett, R: The twilight of the gods. 12°. †$1.50. Lane.
Garrison, G: P. Texas. map. 16°. **$1.10 net. Houghton, M. & Co.
Gases, Electrical properties of. Thompson, J. J. Macmillan.
Gateless (The) barrier. Malet, L. il. 12°. pap., †50 c. New Amsterdam.
Gayley, C: M., *ed.* Representative English comedies. 8°. Macmillan.
Geography, Commercial. Redway, J. W. **$1.25 net. Scribner.
Geography, New commercial. Tilden, J. N. $1.25. B. F. Sanborn.
Geography of commerce. Trotter, S. Macmillan.
Geography of disease. Clemow, F. G. Macmillan.
Geometry: elem. treatise. (Dutton's home and school lib., B. ser.) **60 c. net. Dutton.
Geometry, Experimental course of. Oxford.
Geometry, Practical exercises in. Eggar, W. D. *60 c. net. Macmillan.
Geometry, Theoretical. Allcock, C. H. *40 c. net. Macmillan.
Gerard, *Mrs.* Dorothea. The eternal woman. 12°. †$1.50. Brentano's.
German, Beginning. Bierwirth, H. C. Holt.
German, Essentials of. Vos, B. J. Holt.
German language, Grammar of. Curme, G: O. Macmillan.
German people, History of. Viereck, L: Silver.
German revolution of 1849. Dahlinger, C: W. **$1.35 net. Putnam.
Germany and the empire, 1500-1792. Pollard, A. F. Macmillan.
Germany, 1815-1889. Headlam, J. W. Macmillan.
Germany. *See* Fisher, H. A. L. Oxford.
Gerrare, Wirt. Greater Russia. il. 8°. Macmillan.
Gesenius. Hebrew and Eng. lexicon of Old Testament. Pt. XI. Oxford.
Getting a living. Bolen, G: L. Macmillan.
Giauque, F. Guardian's guide, Ohio. 6th ed. **$6 net. R. Clarke.

Giauque, F. Manual for road supervisors. 7th ed. **25 c. net. R. Clarke.
Giauque, F. Settlement of Ohio estates. 6th ed. **$6 net. R. Clarke.
Gibbon, C: Margaret Carmichael. (Favorite fiction lib.) il. †75 c. New Amsterdam.
Gibbons, E: E. The eye. 2 v. il. 8°. Macmillan.
Gibbs, G: The love of Monsieur. 8°. †$1.50. Harper.
Gibson, W. Book of topiary. (Handbooks of practical gardening.) il. 12°. **$1 net. Lane.
Gide, C: Principles of political economy. New tr. by Dr. C. W. A. Veditz. Heath.
Gifford, E. H., *ed.* *See* Eusebius. Oxford.
Gifford lectures. *See* Sayce, A. H. imp. Scribner.
Gilbert, Levi H. Side lights on immortality. 12°. **$1 net. Revell.
Gilkes, A. H. The new revolution. 8°. Longmans.
Gillette, H. P. Earthwork: its cost. Engineering News.
Gilman, Bradley. Ronald Carnaquay, a commercial clergyman. Macmillan.
Gipsy Jane. Cheever, H. A. il. 12°. **$1 net. Estes.
Girl of ideas. Flint, A. †$1.50. Scribner.
Girl (The) rough riders. Ingraham, P. il. 12°. **$1 net. Estes.
Girl's (A) life in a hunting country. 12°. **$1 net. Lane.
Girls, What they can do. Kelly, L. E. **$1.20 net. Estes.
Girond, F. P. *See* François, V. E. Holt.
Gissing, G: Forster's life of Dickens. 8°. **$2 net. McClure.
Gissing, G: Private papers of Henry Ryecroft. 12°. **$1.50 net. Dutton.
Glacial period, Cause of. True, H. L. **$1 net. R. Clarke.
Gleason, C: H., *and* Willis, W. S. New century arithmetic. Bk. 1. Silver.
Gleaves, Lt.-Com. Albert Gleaves. Capt. James Lawrence. il. 8°. $2 net. Lewis, S.
Glory (The) of the cross. Wakeford, J: 8°. Longmans.
Goadby, Kenneth W. The mycrology of the mouth. il. 8°. **$3 net. Longmans.
God and the individual. Strong, T. B. 8°. Longmans.
God and music. Edwards, J: H. **$1.25 net. Baker & T.
God's word, Beauty in. Hallock, G. B. F. **$1 net. Presb. Bd.
Goebel's Organography of plants. Auth. Eng. ed. by I. B. Balfour. Pt. 2. Oxford.
Goethe, J. W. v. Egmont; ed. by R. W. Deering. Holt.
Gogol, Nikolai. Evenings in Little Russia. 16°. bds., $1. W: S. Lord.
Going, Maude. With the trees. il. 12°. **$1 net. Baker & T.
Gold wolf. Pemberton, M. †$1.50. Dodd, M.
Golden fleece. Phillips, D. G. †$1.50. McClure.
Golden sayings of Epictetus. (Golden treasury ser.) Macmillan.
Golden treasury ser. Macmillan.
New volume: Golden sayings of Epictetus.
Goldring, W. Book of the lily. (Handbooks of practical gardening.) il. 12°. **$1 net. Lane.
Goldsmith, Milton. Victim of conscience. (Griffin ser.) †$1. Coates.
Goldsmith, Oliver. Essays. (Temple classics.) 16°. 50 c.; leath., 75 c. Macmillan.
Goldsmith, Oliver, Life of. Irving, W. *25 c. net. Macmillan.
Goode, G. Brown. Am. fishes. New rev. ed. il. 8°. **$3.50 net special. Estes.
Goodfellow, Adam, *comp.* For auld acquaintance; ed. by W: Payne. New ed. bds., **75 c. net. New Amsterdam.
Goodloe, Carter. Calvert of Strathore. †$1.50. Scribner.
Gordon, G: The book of shrubs. (Handbooks of practical gardening.) il. 12°. **$1 net. Lane.
Gordon Keith. Page, T: N. †$1.50. Scribner.
Gordy, Wilbur F., *and* Mead, W: E. First lessons in English. il. 40 c. Scribner.
Gorky, Maxim, Life and writings. Dillon, E. J. **$1.50 net. McClure.
Goschen, *Viscount.* Life and times of Georg Joachim Goschen, publisher and printer of Leipzig, 1752-1829. por. 2 v. 8°. *$12 net. Putnam.
Gospel records interpreted by human experience. Dallas, H. A. 8°. Longmans.
Gospels, Sacred sites of. Sanday, W. Oxford.
Government of Michigan. Cook, W. Macmillan
Government of Ohio. Siebert, W. H. Macmillan.
Gower, J: Sel. from Confessio Amantis; ed. by G. C. Macaulay. Oxford.
Gowrie conspiracy. Cowan, S: **$2.50 net. Pott.
Grace, J. H. Algebra of invariants. 8°. Macmillan.
Graded classics, fifth reader. 50 c. B. F. Johnson.
Grammar, Eng. B. F. Johnson.
Grand canyon of Colorado River, In and around. James, G: W. $2.50. Little, B. & Co.
Granger, Edith, *ed.* Index to poetry and recitations. **$5 net. McClurg.
Graves, Arnold. Clytaemnestra. 8°. Longmans.
Graves, C. L. Life of Sir George Grove. 8°. Macmillan.
Gray, Maxwell, [*pseud.* for Tuttiett, M. G.] Richard Rosny. il. 12°. Appleton.
Great Britain, Educational systems. Balfour, G. Oxford.
Great commanders ser; ed. by Gen. Ja. Grant Wilson. 12°. **$1.50 net. Appleton.
New volume: Soley, Ja. R., Admiral Porter.
Great masters in painting and sculpture. il. 8°. Macmillan.
New volumes: Staley, Watteau.—Streeter, Botticelli.—Holborn, Tintoretto.—Cossio, El Greco.
Great masters series. **$1.20 net; **$2.40 net. Estes.
New volume: Among the great masters of the drama.
Great Siberian railway from St. Petersburg to Pekin. **$2 net. Putnam.
Greater Russia. Gerrare, W. Macmillan.

Greaves, R: P. Brewster's millions. H. S. Stone.
Greco, El. Cossio, M. B. Macmillan.
Greece and Rome, Architecture of. *See* Anderson, W: J. imp. Scribner.
Greece, Early age of. Ridgeway, W: v. 2. Macmillan.
Greek and Roman stoicism. Davis, C: H. S. **$1.40 net. Turner.
Greek and Roman stoicism. Davis, C: S. H. **$1.40 net. Turner.
Greek antiquities. Maisch, *Prof.* Macmillan
Greek epigraphy. Roberts, E. S. v. 2. Macmillan.
Greek history for young readers. Zimmern, A. il. 8°. Longmans.
Greek Testament, Expositor's. *See* Nicoll, W. R. Dodd, M.
Greeley, Horace. Linn, W: A. **$1 net. Appleton.
Green, Anna Katherine. The filigree ball. il. 12°. †$1.50. Bobbs-Merrill.
Green (The) satin gown. Richards, L. E. il. 12°. **75 c. net. Estes.
Greene, G: Fs. The many-sided Paul. **75 c. net. Presb. Bd.
Greenidge, A. H. J., *and* Clay, A. M. Sources of Roman hist. Oxford.
Greenish, H: G. Microscopical examination of foods and drugs. il. Blakiston.
Greenridge, A. H. J., *and* Clay, A. M. Sources of Roman hist. Oxford.
Gregory, J. M. *See* Horey, A., *and* Gregory, J. M.
Grey cloak (The). Mac Grath, H. †$1.50. Bobbs-Merrill.
Grey wig. Zangwill, I. Macmillan.
Griffis, W: E. Young people's history of Holland. il. 12°. Houghton, M. & Co.
Griggs, W: C. *See* Barnes, A. M., *and* Griggs, W: C.
Grinnell, G: B., Wister, *and* Whitney, C. The bison: musk-ox, sheep and goat family. (American sportsman's lib.) il. 8°. Macmillan.
Grove, *Sir* G:, Life of. Graves, C. L. Macmillan.
Growoll, A., *and* Eames, Wilberforce. Three centuries of booktrade bibliography. il. 8°. hf. leath., *$5 net. Greenhalgh.
Guardian's guide (Ohio). *See* Giauque, F. R. Clarke.
Guide to fiction. Baker, E. A. Macmillan.
Gulick, Gidney L. Evolution of the Japanese. il. **$2 net. Revell.
Gulland, W. G. Chinese porcelain. 2 v. il. 8°. $7. imp. Scribner.
Guns, ammunition, and tackle. Money, A. W. Macmillan.
Gurnhill, J. The morals of suicide. 2 v. 8°. ea., $1.75. Longmans.
Guyau. Jordan, D. Macmillan.
Gynecology, Text-bk. of. Hirst, B. C. Saunders.
Hadley, Grace. Much married saints. 12°. †$1.25. Grafton Press.
Haggard, H. Rider. Black heart and white heart. (Silver library.) il. 8°. †$1.25. Longmans.
Haggard, H. Rider. Pearl-maiden. il. 8°. Longmans.
Haggard, H. Rider. Rural England. 2 v. il. 8°. $15. Longmans.
Haines, Wa. S., *ed.* *See* Peterson, F., ed.
Hall, A. C. A. Confirmation. (Oxford library of practical theology.) 8°. **$1.40 net. Longmans.
Hall, Bolton. Game of life. 16°. †$1. Wessels.
Hallack, G. B. F. Beauty in God's word. **$1. Presb. Bd.
Halsey, F. W. Women authors of our day in their homes: personal descriptions and interviews. 12°. **$1.25 net. Pott.
Hale, E: Everett. En son nom (In His name). 60 c. Jenkins.
Hamil, H. M. Sunday-school teacher. 16°. 50 c. Revell.
Hamilton, Alex. Few of [his] letters; collected by Gertrude Atherton. **$1.50 net. Macmillan.
Hamilton, C. D. P. Modern scientific whist. 5th ed. $2. Brentano's.
Hamilton, G: L. Indebtedness of Chaucer's Troilus and Crisseyde to Guido delle Colonne's Historia Trojana. (Columbia Univ. studies in romance, literature and philology.) 12°. **$1.25 net. Macmillan.
Hamlet. Shakespeare. *25 c. net. Macmillan.
Hammel, W: C. A. Educational manual training. Bks. 2, 3, 4. ea., 20 c. B. F. Johnson.
Contents: Bk. 2, Cardboard construction.—Bk. 3, Elementary knife work.—Bk. 4, Advanced knife work.
Handbooks for the clergy; ed. by A. W. Robinson. 12°. ea., **90 c. net. Longmans.
New volumes: Savage, Pastoral visitation.—Collins, Study of church history.—Waggett, Science and religion.—Strong, Authority and the principle of evidence.
Handbooks of American government; ed. by L. B. Evans. 12°. Macmillan.
New volumes: Siebert, Govt. of Ohio.—Cook, Govt. of Michigan.
Handbooks of practical gardening; ed. by H. Roberts. il. 12°. ea., **$1 net. Lane.
New volumes: Bartrum, Pears and plums.—Northcote, Herbs.—Fitzherbert, Wild garden.—Harrison, Honey bee.—Gordon, Shrubs.—Browne, Daffodil.—Goldring, Lily.—Gibson, Topiary.
Handicapped among the free. Rayner, Emma. †$1.50. Dodd, M.
Hann, Julius. Climatology; tr. by Rob. De'C. Ward. Macmillan.
Hanataux, Gabriel. Contemporary France; tr. by J: C: Tarver. 4 v. ea., *$2.50 net. Putnam.
Hans the Eskimo. Scandlin, C. Silver.
Happiness. Hilty, C. **$1.25. net. Macmillan.
Harband, Beatrice M. Daughters of darkness in sunny India. Revell.
Harben, W: N. The substitute. †$1.50. Harper.
Hardin, "Jack." Arabian nights. 12°. **$1. Turner.
Hardy, A. S. His daughter first. 8°. †$1.50. Houghton, M. & Co.
Harkins, E. F. The shop girl. 12°. †$1.50. L. C. Page.
Harland, *Mrs.* Marion, *pseud.*, [Terhune, *Mrs.* M. V. H.] Complete cook-book. 12°. il. $2. Bobbs-Merrill.

Harmon, Danieel W. Journal of voyages and travels. (Commonwealth lib.) 8°. **$1. net; **$3 net. New Amsterdam.

Harriman-Alaska Expedition. Scientific volumes. Vols. 3-13. Special subjects by experts. il. 4°. per v., **$7.50 special net. Doubleday, P.

Harris, Walter. Elementary practical chemistry. 3 v. Macmillan.

Harrison, C: Book of the honey bee. (Handbooks of practical gardening.) il. 12°. **$1 net. Lane.

Harrison, E. The stage of life. $1.50. R. Clarke.

Harrison, Ja. A. Life and letters of E. A. Poe. 2 v. **$2.50; **$5 net. Crowell.

Hart, Albert B. Source readers of American history. 4 v. il. 12°. Macmillan.

New volumes: v. 4, Romance of the Civil War.

Hart, Mabel. Sacrilege farm. (Town and country lib.) †$1; pap., 50 c. Appleton.

Hart, S:, *comp.* Short daily prayers for families. 8°. **60 c. net. Longmans.

Harte, Bret. Short stories. Houghton, M.

Harte, Bret. Authorized biog. Pemberton, T. E. **$4 net. Dodd, M.

Haskins, C: W. How to keep household accounts: handbook of family finance. 16°. **$1 net. Harper.

Hassall, Arthur H. French history. (Temple cyclopædic primers.) Macmillan.

Hassall, Arthur H. Mazarin. (Foreign statesmen ser.) 8°. 75 c. Macmillan.

Hawker, Rob. Stephen. Footprints of former men in far Cornwall. il. 12°. **$1.25 net. Lane.

Hayden, Eleanor G. From a thatched cottage. †$1.50. Crowell.

Haywood, J. Campbell. Peter von Dinkelspiel and other moods: [poems]. pap., 60 c. Biddle.

Hazelton, G:, *jr.* National capitol. J. F. Taylor.

Hazlitt, W: Characters of Shakespeare's plays and Lectures on the English poets. (Macmillan's lib. of English classics.) $1.50. Macmillan.

Headlam, Cecil. Architecture. (Dutton's home and school lib. A ser.) **60 c. net. Dutton.

Headlam, J. W. Germany, 1815-1889. (Cambridge historical ser.) 12°. Macmillan.

Heathcote, C. G. *See* Heathcote, J. M. Longmans.

Heathcote, J. M., *and* C. G. *and others.* Tennis, lawn tennis, racquets and fives; new ed. (Badminton lib.) il. 8°. $2.50; $3.75. Longmans.

Heath's English classic series; ed. by A. P. Walker. Heath.

New volume: Macaulay, Life of Johnson.

Hebrew and English lexicon of Old Testament, based on Gesenius, as translated by E. Robinson; ed. by Fs. Brown and others. Pt. xi. Oxford.

Heermans, Josephine W. Stories from the Hebrew; introd. by J. M. Greenwood. il. Silver.

Hegan, Alice C. Lovey Mary. il. †$1. Century Co.

Heilprin, Angelo. Mont Pelée and the tragedy of Martinique. il. 8°. **$3 net. Lippincott.

Heimathsklang. Werner, E. Holt.

Helmolt, H. F., *ed.* The hist. of the world. 8 v. 8°. il. subs., ea., $6. Dodd, M.

Helps, *Sir* Arthur. The Spanish conquest in America; ed. by M. Oppenheim. New ed. 4 v. 12°. ea., $1.50. Lane.

Henderson, C. H. John Percyfield: the anatomy of cheerfulness. 8°. †$1.50. Houghton, M. & Co.

Henley, W. E. Charles Dickens. (Modern Eng. writers.) **$1 net. Dodd, M.

Henniker, *Hon. Mrs.* Contracts. 12°. $1.50. Lane.

Henrici, O. Calculus for artisans. (Dutton's home and school lib., B ser.) **60 c. net. Dutton.

Her lord and master. Morton, M. $1.50. Biddle.

Heraldry, The art of. Davies, A. C: Fox-, col. il. **$45 net. Brentano's.

Herbert, Alice. Poems. 16°. **$1 net. Lane.

Herbs, Book of. Northcote, *Lady* R. il. 12°. **$1 net. Lane.

Heredity and social progress. Patten, S. N. **$1.25 net. Macmillan.

Heredity, Essays in. Pearson, K: Macmillan.

Heritage (The) of peril. Marchmont, A. W. il. †75 c. New Amsterdam.

Herman, H: Woman, the mystery. (Favorite fiction lib.) il. †75 c. New Amsterdam.

Heroes of chivalry. Maitland, L. il. Silver.

Heroes of the nations ser. il. 12°. **$1.35 net; **$1.60 net. Putnam.

New volume: 35, Augustus Cæsar, by J. B. Firth.

Herrick, C. A. History of commerce. (Macmillan's commercial ser.) 12°. Macmillan.

Hiatt, C: Notre Dame. (Bell's handbooks to continental churches.) il. 8°. Macmillan.

Hickman, W. Albert. Sacrifice of the Shannon. il. 12°. †$1.50. Stokes.

Higgins, *Mrs.* Napier. The Bernards of Abington and Nether Winchendon. 2 v. 8°. Longmans.

Hill, Janet M. Salads, sandwiches, and chafing-dish dainties. New ed. il. 12°. $1.50. Little, B. & Co.

Hill, Lucille E., *ed.* Athletics and outdoor sports for women. il. 12°. Macmillan.

Hilton, H. Mathematical crystallography. Oxford.

Hilty, Carl. Happiness: essays on the meaning of life. 12°. **$1.25 net. Macmillan.

Himalaya, Climbing on the. Collie, J. N. **$5 net. imp. Scribner.

Hints to automobilists. Saunier, Baudry de. Macmillan.

Hirst, Barton Cook. Text-book of gynecology. il. 8°. Saunders.

His daughter first. Hardy, A. S. †$1.50. Houghton, M. & Co.

His friend the enemy. Cook, W: W. †$1.50. Dillingham.

His last journey. Chamberlain, W. O. $1.50. Stokes.

Historic highways of America. Hulbert, A. B. D. ea., **$2 net. A. H. Clark.

New volumes: Hulbert, A. B., v. 4, Braddock's Road.—v. 5, The Old Glade Road.—v. 6, Boone's Wilderness Road.

Historic lives ser. il. 12°. **$1 net.
New volumes: Brooks, N., Sir William Pepperell.—Buell, A: C., Sir William Johnson.—Dix, E. A., Champlain.—Linn, W: A., Horace Greeley.
Historical lectures. Acton, *Lord*. Macmillan.
History, Cambridge modern. *See* Ward, A. W.
History of American art; ed. by J: C. Van Dyke. il. 8°. Macmillan.
New volumes: Taft, American sculpture.—Isham, American painting.—Elson, American music.
History of commerce. Herrick, C. A. Macmillan.
Hist. of N. Y. stage. Brown, T. A. 3 v. **$30; **$60 net. Dodd, M.
History, Recent European. Fellows, G: E. $1.25. B. H. Sanborn.
History. Salmon, L. M. Macmillan.
Hobbes, J: Oliver, *pseud.*, [Craigie, *Mrs.* P. M. T.] Froude. (Modern Eng. writers.) **$1 net. Dodd, M.
Hobbes. Stephen, *Sir* L. **75 c. net Macmillan.
Hodder, Alfred. Fight for the city. Macmillan.
Hodder, Alfred. Yesterday's madness. 12°. Macmillan.
Hodgson, Geraldine. Rama and the monkeys. (Temple classics for young people.) il. 16°. 50 c.; leath., 80 c. Macmillan.
Holborn, J. B. S. Tintoretto. (Great masters in painting and sculpture.) il. 8°. Macmillan.
Holder, C: F. Big game fishes. (American sportsman's lib.) il. 8°. Macmillan.
Holiday series. il. boxed, 15 v., ea., $1.25.
Hamlet.—School for scandal.—The rivals.—She stoops to conquer.—Becket.—Richelieu.—Faust. — Abbe Constantine. — Window in Thrums.—Beau Brocade.—Bow of orange ribbon.—Maid of Maiden Lane.—Silas Marner.—As you like it.
Holland, Young people's hist. of. Griffis, W: E. Houghton, M. & Co.
Holleman, A. F. Text-book of organic chemistry. il. 8°. $2.50. Wiley.
Holmes, Mary J. Cousin Maud. New ed. 12°. Saalfield.
Holtzmann, *Prof.* Life of Jesus. Macmillan.
Holy Land, Letters from the. Butler, *Lady*. Macmillan.
Holy orders. Whitham, A. R. **$1.40 net. Longmans.
Home and business manual, Lee's. 16°. 25 c.; 50 c.; leath., $1. Laird.
Home and school lib. ser. *See* Dutton's home and school lib.
Home decoration, Principles of. Wheeler, C. **$1.80 net. Doubleday, P.
Homes. *See* Price, W: L. Doubleday, P.
Hope, Graham. Triumph of Count Ostermann. Holt.
Hopper-Seyler, G. *See* Quincke, H. Q. Saunders.
Horace. Satires and epistles. (E. C. Wickham, D.D.) Oxford.
Hornung, E. W. No hero. †$1.25. Scribner.
Horse, Anatomy of. M'Fadyean, J: $5.50. W: R. Jenkins.
Horseless road locomotion. Sennett, A. R. Macmillan.
Horses nine. Ford, Sewell. †$1.25. Scribner.
Hotchkiss, Chauncey C. For a maiden brave. 5th ed. il. 12°. †$1.50. Appleton.
House of Cæsar. Van Santvoord, S. $5.25 net. Pafraets.
House on the Hudson. Powell, Fes. †$1.50. Scribner.
House (The) on the sands. Marriott, C: 12°. †$1.50. Lane.
Hovey, Alvah, *and* Gregory, J. M. Bible and how to teach it. Phœnix ed. **25 c. net. Am. Bapt.
How Paris amuses itself. Smith, F. B. **$1.50. Funk & W.
How to build and furnish the home. Price, W: L. $1. Doubleday, P.
How to keep household accounts. Haskins, C: W. **$1 net. Harper.
How to keep well. Crandall, F. M. **$1.50 net. Doubleday, P.
How to make money. Birdsall, K. N. **$1 net. Doubleday, P.
Howe, Dan. Wait. Civil War times. 12°. **$2 net. Bobbs-Merrill.
Howells, W: D. Questionable shapes. il. 8°. †$1.50. Harper.
Howland, G: C. Beginner's book in Italian. Silver.
Howland, H. N. *See* Andrews, E. J.
Houston, Harry. Advance system of penmanship. Macmillan.
Hoxie, C: De F. Civics for young people. Lippincott.
Hudson, T. J. Law of mental medicine. **$1.20 net. McClurg.
Hughes, T: Tom Brown's school days. (Temple classics for young people.) il. 16°. 50 c.; leath., 80 c. Macmillan.
Hugo, Victor. Les miserables; ed. by O. B. Super. Heath.
Hulbert, Archer B. Historic highways of America. D. ea., **$2 net. A. H. Clark.
New volumes: v. 4, Braddock's Road.—v. 5. The Old Glade Road.—v. 6, Boone's Wilderness Road.
Human body, Lessons on. Brand, O. M. 50 c. B. F. Sanborn.
Human destiny in the light of revelation. Weir, J: F. **$1 net. Houghton, M. & Co.
Human personality. Myers, F: W. H. 2 v. 8°. **$12 net. Longmans.
Humphrey's (Arth. L.) series of large-type bks. Wessels.
New volumes: See Aristotle, Ethics.—Bacon's essays.—Marcus Aurelius, Meditations.
Hunt, Gaillard. Life of James Madison. First v. of "Biographical hist. of U. S." il. 12°. **$2.50 net. Doubleday, P.
Huntington, Dwight W. Our feathered game. il. Scribner.
Hurst, C: Valves and valve gearing. New ed. il. 8°. **$3 net. Lippincott.
Hutton, E: Italy and the Italians. il. 12°. *$1.50 net. Dutton.
Hutton, Laurence. Literary landmarks of Oxford. il. 12°. **$1.20 net. Scribner.
Hydrostatics, Elements of. *See* Loney, S. L. Macmillan.
Hymns, Familiar, Studies of. Benson, L: F. Presb. Bd.
Hyne, Cutcliffe. Captain Kettle, K. C. B. 2d ed. †$1.25. Federal Bk.
Hypnotism. Sextus, Carl. $1.50. Estes.
Ideas of good and evil. Yeats, W. B. Macmillan.

Iliowizi, H: Archierey of Samara. il. 12°. (Griffin ser.) $1. Coates.
Illustrated history of English literature. *See* Garnett, R:
Imitation, Laws of. *See* Tardes, G: Holt.
Immortality. *See* Abbott, L.
Immunity in infectious diseases. Metchnikoff, E. Macmillan.
Impeachment and trial of Andrew Johnson. De Witt, D: M. Macmillan.
Improvement of rivers. Thomas, B. F. il. **$6 net. Wiley.
In childhood land. Page, J. W. bds. Saalfield.
Indust., economic, pol. and hist. subjects. Swank, Ja. M. $2. Am. Iron and Steel Ass'n.
In Kedar's tents. Scott, H. S. il. 12°. pap., †50 c. New Amsterdam.
In Piccadilly. Swift, B: **$1 net. Putnam.
In the garden of Charity. King, B. †$1.50. Harper.
In the land of the Boxers. Casserly, J. H: G. il. Longmans.
In the shadow of guilt. Leighton, M. C. pap., †50 c. Brentano's.
Incarnation (The). Eck, H. V. S. 8°. **$1.40 net. Longmans.
Index to poetry and recitations. Granger, E., *ed.* **$5 net. McClurg.
India, Buddhist. Davids, T. W. Rhys. **$1.35 net; **$1.60 net. Putnam.
India, History of. Devi, H. il. 8°. 64 c. Longmans.
India rubber, Chemistry of. Weber, C. O. **$5.50 net. Lippincott.
India, Winter. Scidmore, E. R. il. **$2 net. Century Co.
Indian (The) mystery. Allen, G. il. †75 c. New Amsterdam.
Indian summer. Challiss, Ja. C. $1.50. Badger.
India's problem, Krishna or Christ. Jones, J: P. il. 8°. **$1.50 net. Revell.
Industrial problems, American. Lawson, W. B. **$1.50 net. McClure.
Industrial society, Evolution of. Ely, R: T. Macmillan.
Infectious diseases, Immunity in. Metchnikoff, E. Macmillan.
Ingham, J: H. Pompeii of the west, and other poems. 12°. **$1.25 net. Lippincott.
Ingraham, Prentiss. The girl rough riders. il. 12°. **$1 net. Estes.
Inheritance (The) of the saints; coll. from English writers by L. P., preface by H. S. Holland. New ed. il. 8°. Longmans.
Insect anatomy. Comstock, J: H: $1. Comstock Pub.
Insects, Manual for study of. Comstock, J: H: $3.75. Comstock Pub.
Insects, Wings of. Comstock, J: H: Comstock Pub.
Instructions concerning erecting of a library. Naudé, G. **$7.50 net. Houghton, M. & Co.
Integers, Theory of. Bowden, J. Macmillan.
Intelligence of the wild things. Walton, M. A. Estes.
Invariants, Algebra of. Grace, J. H. Macmillan.
Ione March. Crockett, S. R. il. 12°. pap., †50 c. New Amsterdam.
Ireland, Educational system of. Balfour, G. Oxford.
Irish saga library. il. 18°. ea., **75 c. net; leath., **$1.50 net. New Amsterdam.
Contents: Courtship of Ferb.
Iron and steel, iron ore and coal statistics to the end of 1901. $1. Am. Iron and Steel Ass'n.
Iron and steel works of United States, Suppl. to Directory to. Am. Iron and Steel Ass'n.
Iron, Manufacture of, in all ages. Swank, J. M. $5. Am. Iron and Steel Ass'n.
Irrigation institutions. Mead, E. Macmillan.
Irving, Fanny Bell. Six girls. il. 12°. †$1.25. Estes.
Irving, Washington. Fur traders of the Columbia River and the Rocky Mountains. (Knickerbocker literature ser., no. 3.) Putnam.
Irving, Washington. Life of Goldsmith. (Macmillan's pocket English classics.) 18°. *25 c. net. Macmillan.
Isabella. Keats, J: il. 16°. **50 c. net; leath., 75 c. net. Lane.
Isham, F: S. Under the rose. il. 12°. †$1.50. Bobbs-Merrill.
Isham, S: History of American painting. il. 8°. Macmillan.
Italian art, Hist. of modern. Willard, A. R. 2d ed. il. 8°. $5. Longmans.
Italian, Beginner's book in. Howland, G: C. Silver.
Italian grammar. Young, Ma. V. Holt.
Italian version of the lost Apocryphal Gospel of Barnabas, with Arabic glosses; ed. with introd., tr. and notes from unique ms. in Vienna Imperial Lib. Demy 8°. Oxford.
Italy and the Italians. Hutton, E: *$1.50 net. Dutton.
Italy. Deecke, W. Macmillan.
Italy, 1492-1792. Vernon, H. M. Macmillan.
Jackson, A. V. W. Sanskrit grammar for beginners. (Columbia Univ. Indo-Iranian ser.) Macmillan.
Jackson, Kath. H. McD. Summer songs in idleness. 12°. $1.25. Badger.
Jackson, Marg. D. Daughter of the pit. 8°. †$1.50. Houghton, M. & Co.
Jackson, Wilfrid. Treasure trove. 12°. †$1.50. Lane.
Jacobi, A. Therapeutics of infancy and childhood. 3d ed., rev. and enl. 8°. **$3.50 net. Lippincott.
James, *St.*, Epistle of. *See* Carpenter, W. B. Whittaker.
James, G: W. In and around the Grand Canyon of the Colorado River in Arizona. Tourists' ed. il. 8°. $2.50. Little, B. & Co.
James, H: The better sort. †$1.50. Scribner.
James, W: Puerto Rican and other impressions. il. **$1.50 net. Putnam.
Janet, Paul, *and* Seailles, G. History of the problems of philosophy. 2 v. *$6.50 net. Macmillan.
Japanese, Evolution of the. Gulick, S. L. il. **$2 net. Revell.
Jarvis, Ma. Rowles. The tree book. (Country handbooks.) il. **$1 net; leath., **$1.20 net. Lane.
Jefferson, T: *See* Watson, T: E. Appleton.
Jenks, E: Constitutional England. (Story of the nations ser., no. 67.) 12°. **$1.35 net; **$1.60 net. Putnam.

Jesus Christ and the Christian character. Peabody, F. G. Macmillan.
Jesus Christ, Passion of. *See* Lilienthal, H. Whittaker.
Jesus, Life of. Holtzmann, *Prof.* Macmillan.
Jewel story book. Evans, F. A. Saalfield.
Jewelry and silverwork. Wilson, H. **$1.40 net. Appleton.
Jewish encyclopædia. 12 v. v. 4. 4°. Per set, $72; hf. mor., $96; full mor., $120. Funk & W.
Jewish forerunners of Christianity. Danziger, A. *$1.50 net. Dutton.
Joe Miller's complete jest book. Mottley, J:, *comp.* 2 v. ea., **$1.25 net; large-pap., ea., **$3 net. New Amsterdam.
Johnnie Harden's rendering of the Arabian nights. Scott, J. W. **$1 net. Turner.
John Percyfield. Henderson, C. H. †$1.50. Houghton, M. & Co.
John Woolman's journal. *25 c. net. Macmillan.
Johnson, Andrew, Impeachment and trial of. De Witt, D: M. Macmillan.
Johnson, C. N. Success in practice. 12°. **$1.25 net. Lippincott.
Johnson, Herrick. From love to praise. *75 c. net. Presb. Bd.
Johnson, Samuel, Life of. Macaulay, T: B. Heath.
Johnson, S: Prayers; ed. with introd. and notes by W. A. Bradley. 12°. **$1.25; $2.50 net; 50 cop. on parchment, **$5 net. McClure.
Johnson, *Sir* W: Buell, A: C. **$1 net. Appleton.
Johnson, W. M. *See* Price, W: L. Doubleday, P.
Joliffe. Sommerville, M. $1. Biddle.
Jones, *Sir* Alf. *See* Ross, R. Longmans.
Jones, Alice. Bubbles we buy. 12°. $1.50. Turner.
Joyful life. Sangster, Marg. E. $1. Am. Tr.
Jones, H. Bence-. Willich's tithe commutation tables annual supplement. 8°. Longmans.
Jones, Harry C. Principles of inorganic chemistry. il. 8°. **$4 net. Macmillan.
Jones, J: P. India's problem, Krishna or Christ. il. 8°. **$1.50 net. Revell.
Jones, Spencer. England and the Holy see; introd. by *Viscount* Halifax. New ed. 8°. $1.50. Longmans.
Jordan, Dan. Guyau: the man, the thinker, the writer. (Columbia Univ. studies in romance, literature and philology.) 12°. Macmillan.
Jose. Valdes, A. P. pap., †50 c. Brentano's.
Joseph, Story of. Miller, J. R. **35 c. Presb. Bd.
Journeys end. Forman, J. M. †$1.50. Doubleday, P.
Joyous heart. *See* Roseboro, V. McClure.
Jugendliebe. Wilbrandt, A. 30 c. Holt.
Jukes, Andrew, Letters of; ed. by H. H. Jeaffreson. 8°. $1.50. Longmans.
Kalisch, A. Music. (Dutton's home and school lib., A ser.) *60 c. net. Dutton.
Karl of Erbach. Bailey, H. C. 8°. †$1.50. Longmans.
Kastner, L. E. French versification. Oxford.
Kauffmann, Friedrich. Northern mythology. (Temple cyclopædic primers.) Macmillan.
Keats, J: Isabella. (Flowers of Parnassus.) il. 16°. **50 c. net; leath., 75 c. net. Lane.
Keeler, Bronson C. Short hist. of the Bible. New ed. 75 c.; 50 c. Farrell.
Keeler, Harriet L. Our native trees. 178 full-page il; 162 text il. **$2 net Scribner.
Keeler, Harriet L. Our northern shrubs. 205 photographic pl. Cr. 8°. **$2 net. Scribner.
Keightley, S. R. A man of millions. (Red letter ser.) il. 12°. pap., †50 c. New Amsterdam.
Kelly, Howard A. Vermiform appendix. 8°. 300 il. Saunders.
Keller, Helen. Story of my life. il. 12°. **$1.50 net. Doubleday, P.
Kelley, *Mrs.* Florence. Ethical gains through legislation. (Citizen's lib. of economics, politics and sociology.) 12°. Macmillan.
Kellogg, Fk. E. Four boys on the Mississippi. il. 12°. Saalfield.
Kellogg, Vernon L. *See* Comstock, J: H: Comstock Pub.
Kellogg, Vernon L. First lessons in zoology. Holt.
Kelly, Herbert. History of the church of Christ. 2 v. 8°. ea., $1.25. Longmans.
Kelly, Lilla Eliz. Three hundred things which a bright girl can do. 12°. **$1.20 net. Estes.
Kelso, O. N. Arithmetic for high schools. 12°. Macmillan.
Kempton-Wace letters. 12°. Macmillan.
Kennel diseases. "Ashmont." il. 8°. **$3 net. Little, B. & Co.
Kenton, Edna. What manner of man. †$1.50. Bobbs-Merrill.
Kent Fort Manor. Babcock, W. H. †$1. Coates.
Kerner, A. v. M., *and* Oliver, F. W. Natural hist. of plants. New cheaper ed. 2 v. il. Holt.
Keswick movement. Pierson, Arth. T. **50 c. Funk & W.
Ketchum, Milo S. Design and construction of mill building. Engineering News.
Kidney, Surgery of. Morris, H: 2 v. *$12 net. Keener.
Kidneys, Diseases of. Allchin, W. H., *ed.* Macmillan.
Kimball, Gertrude S., *ed.* Correspondence of the Colonial governors of Rhode Island, 1723-1775. 2 v. il. 8°. **$10 net. Houghton, M. & Co.
Kimble, R. G. *See* Vincent, G: E.
Kinderfreuden. *See* Chapman, *Mrs.* Oxford.
King, Basil. In the garden of Charity. 8°. †$1.50. Harper.
King, C: Daughter of the Sioux. Hobart Co.
King, J: E. The theology of Christ's teaching. 8°. **$2.50 net. Revell.
King, L. W. *See* Budge, E. A. W. Longmans.
Kingdom of the invisible. Parmele, Ma. P. 50 c. J. F. Taylor.
Kings, *Book of* (Hebrew text). *See* Burney, C. F. Oxford.
Kings of Assyria, Annals of the. Budge, E. A. W., *ed.* v. 1. il. 8°. Longmans.
Kingsley, Florence Morse. Prisoners of the sea. (Favorite fiction lib.) il. †75 c. New Amsterdam.
Kinkaid, Mary H. Walda. 8°. †$1.50. Harper.

Kinship and marriage in early Arabia. Smith, W. R. Macmillan.
Kinship of God and man. v. 3. *See* Lanier, J. J. Amer. church. Whittaker.
Kirtland, J. C., *jr., and* Rogers, G. B. Introduction to Latin. Macmillan.
Klöcker, Alb. Fermentation organisms; tr. by G. E. Allan *and* J. H. Millar. Rev. ed. il. 8°. Longmans.
Knapsack ballads. Thompson, G. A. il. 8°. 25 c. Laird.
Knickerbocker literature ser.; ed. by F. L. Olmsted. 12°. Putnam.
New volumes: 3, Fur traders of the Columbia River and the Rocky mountains, by Washington Irving.
Knickerbocker novels. *See* adv. Putnam.
Knife work. *See* Hammel, W: C. A.
Knight of the burning pestle. Beaumont, F. **75 c. net. Elder.
Kocher, Theodore. Text-book of operative surgery. Author's ed., rev. Macmillan.
Kohl, Horst, *ed.* Correspondence of William I. and Bismarck. il. 8°. 2 v. **$4 net; levant, **$8 net. Stokes.
Kolle, F: Strange. Pen lyrics. (For private distribution.) Grafton Press.
Kuhn's, Oscar. *See* Marguerite. Holt.
Kummer, H. T. Semanond. 12°. $1. Badger.
La Barge, Jos., life and adventures of. Chittenden, H. M. 2 v. F. P. Harper.
Labor and capital. *See* Potter, H. C. Jacobs.
Labor problems. Adams, T: S. Macmillan.
Lad o' the O'Friels'. McManus, S. †$1.50. McClure.
Lady Rose's daughter. Ward, *Mrs.* H. †$1.50; 2-v., †$2; 2-v. autograph ed., †$5. Harper.
La Fontaine, Jean. Fables. $1.50 W: R. Jenkins.
Lamb, C: Life and works. Ainger, *Canon.* 12 v. ea., $3 net. Pafraets.
Lamb, C: Works. (Temple ed.) 12 v. il. Dutton.
Lamber, Juliette. *See* Adam, *Mme.* Appleton.
Land of joy. Barbour, R. H: Doubleday, P.
Landor, Wa. Savage. Pericles and Aspasia. (Library of noble authors.) 200 cop. Scott-Thaw Co.
Landseer. Scott, W. McD. Macmillan.
Lang, Andrew. Prince Charles Edward Stuart. Rev. ed. 8°. Longmans.
Lanier, J. J. Kinship of God and man. v. 3. The American church. 12°. $1. Whittaker.
Lankester, E. Ray, *ed.* Treatise on zoölogy. 10 pts. il. pts. 1-4. Macmillan.
Latin course, Longmans'. Pt. 1. 8°. Longmans.
Latin, Introduction to. Kirtland, J. C., *jr.* Macmillan.
Laubscher, G. A. *See* Brewer, A. T. R. Clarke.
Laughlin, J. Laurence. Principles of money. **$3 net. Scribner.
Laughlin, J. L., *and* Willis, H. Parker. Reciprocity. 12°. **$2. Baker & T.
Laurie, S. S. Contributions to the history of educational opinion since the Renaissance. (Cambridge geographical ser.) Macmillan.
Lavengro. Borrow, G: 24°. **50 c. net; leath., **75 c. net. Lane.
Lavignac, A. Musical education. 12°. Appleton.
Law (The) of likeness. Bates, D: Longmans.
Lawrence, *Capt.* James. Gleaves, A. $2 net. Lewis.
Lawrence, W: Phillips Brooks. 16°. **50 c. net. Houghton, M. & Co.
Laws of imitation. Tardes, G. Holt.
Lawson, Elsworth. From the unvarying star. Macmillan.
Lawson, W. B. American industrial problems. **$1.50 net. McClure.
Lawsuit, Hist. of. *See* Caruthers, A. R. Clarke.
Lays for little chaps. Waterhouse, A. J. il. **$1 net. New Amsterdam.
Lays of ancient Rome. Macaulay, T: B. 50 c.: 75 c. Macmillan.
Leaders of public opinion in Ireland. Lecky, W. E. H. New ed. 2 v. 8°. Longmans.
Leaf and the life. Truett, G: W. Am. Bapt.
Leavening the nation. Clark, J. B. **$1.25 net. Baker & T.
Le Blond, *Mrs.* Aubrey, (Mrs. Main.) True tales of mountain adventure for non-climbers, young and old. il. 8°. *$3 net. Dutton.
Lebon's and Snow's Easy French. Heath.
Lecky, W. E. H. Leaders of public opinion in Ireland. New ed. 2 v. 8°. Longmans.
Le Conte, Jos. Autobiog. of Jos. Le Conte. 12°. **$1.25 net. Appleton.
Lee, Sidney. Queen Victoria. pors. facsim. 12°. $3. Macmillan.
Lee's home and business manual. 16°. 25 c.; 50 c.; leath., $1. Laird.
Lee's priceless recipes. 16°. 25 c.; 50 c.; leath., $1. Laird.
Lees and leaven. Townsend, E: W. †$1.50. McClure.
Legatee. Smith, A. P. †$1.50. Houghton, M. & Co.
Legislation, Ethical gains through. Kelley, F. Macmillan.
Leighton, M. C. *and* R. In the shadow of guilt. pap., †50 c. Brentano's.
Lemon, Don., *comp.* Book of curious facts; ed. by H: Williams. 75 c. New Amsterdam.
Le Roux, Hugues. Business and love. 12°. $1.20 net. Dodd, M.
Lettering in ornament. Day, L. F. **$2 net. imp. Scribner.
Letters from the Holy Land. Butler, *Lady.* Macmillan.
Letters of a diplomat's wife. Waddington, Ma. K. **$2.50 net. Scribner.
Letters of an actress. Luttrell, G. †$1.50. Stokes.
Lewis, Alf. H: Black Lion inn; il. by Frederic Remington. †$1.50. Russell.
Lewis, Alf. H: Peggy O'Neal. il. $1.50. Biddle.
Lewis, Rob. E. Educational conquest of the far east. Revell.
Lexicon of Old Testament. *See* Gesenius. Oxford.
Library, Instructions concerning erecting of a. Naudé, G. **$7.50 net. Houghton, M. & Co.

Library of noble authors. F° limited to 200 copies. Scott-Thaw Co.
Library of useful stories. il. 12°. ea., **35 c. net. Appleton.
New volume: Edgar. Story of a grain of wheat.
Liddell, Mark Harvey, *ed.* The Elizabethan Shakespeare. About 40 v. Vol. 1, Macbeth. per v., subs., **$12.50 net. Doubleday, P.
Lieutenant-governor. Carryl, G. W. †$1.50. Houghton, M. & Co.
Life and destiny. Adler, F. **$1 net. McClure.
Life (A) for God in India. Dyer, H. S. Revell.
Life's common way. Trumbull, A. E. $1.50. Barnes.
Light (The) behind. Ward, *Mrs.* W. 12°. †$1.50. Lane.
Light for students. Edser, E. Macmillan.
Light in dark places. Smyth, N. **28 c. net. Crowell.
Lightning conductor; ed. by Williamson. 3d ed. 12°. †$1.50. Holt.
Liljencrantz, Ottilie A. Ward of King Canute: romance of the Danish conquest. il. †$1.50. McClurg.
Lilienthal, Hermann. Some actors in our Lord's passion. 12°. *80 c. net. Whittaker.
Lily, Book of the. Goldring, W. il. 12°. **$1 net. Lane.
Limanora. Sweven, G. †$1.50. Putnam.
Lincoln, Abraham, The true. Curtis, W: E. **$2 net. Lippincott.
Lindsay, *Prof.* *See* Martialis. Oxford.
Linn, Ja. W. The chameleon. 12°. †$1.50. McClure.
Linn, W: A. Horace Greeley. il. 12°. (Historic lives ser.) **$1 net. Appleton.
Linnet. Allen, G. il. †75 c. New Amsterdam.
Linton, *Mrs.* E. Lynn. The one too many. (Favorite fiction lib.) il. †75 c. New Amsterdam.
Litchfield, Grace Denio. Vita. (A drama.) 12°. $1.25. Badger.
Literary landmarks of Oxford. Hutton, L. **$1.20 net. Scribner.
Literatures of the world ser.; ed. by Edmund Gosse. 12°. ea., $1.50. Appleton.
New volume: Trent. Hist. of Am. literature.
Little, W. J. Knox. Holy matrimony. (Oxford library of practical theology.) 8°. **$1.40 net. Longmans.
Little by little. Optic, Oliver. Saalfield.
Little Dick's Christmas. Barry, E. B. il. 12°. **40 c. net. Estes.
Little library. 16°. limp cl., **50 c. net; limp leath., **75 c. net. Dodd, M.
Contents: Thackeray, Vanity Fair. 3 v.—Tennyson, The princess.—Barnett, P. A., Little bk. of Eng. prose.—Tennyson, Early poems; Maud.—Gaskell, Cranford.—Dante, Inferno.—Henderson, Little bk. of Scottish verse. — Wordsworth, Selections. — Dante, Purgatorio.—Austen, Pride and prejudice.—Mulock, John Halifax.—Thackeray, Pendennis.—Little bk. of light verse.
Little (The) owls at Redgates. Pratt, E. F. il. 4°. **60 c. net. Estes.
Liver, Diseases of. Quincke, H. G. Saunders.
Liverpool school of tropical medicine. Longmans.
New volume: Ross *and* Jones, Malaria.
Living, Getting a. Bolen, G: L. Macmillan.
Livingston, Luther S., *comp.* Amer. Book prices current, Sept. 1, 1902-Sept. 1, 1903. **$6 net; **$15 net. Dodd, M.
Locke, W: J. At the gate of Samaria. New ed. 12°. †$1.50. Lane.
Locke, W: J. The demagogue and Lady Phayre. 12°. **$1 net. Lane.
Lockwood, Laura A. Lexicon to the poetical works of Milton. 8°. Macmillan.
Log of a cowboy. Adams, A. †$1.50. Houghton, M. & Co.
Lomai of Lenakel. Paton, F. H. L. Revell.
London in the 18th century. Besant, *Sir* W. *$7.50 net. Macmillan.
London, Mediæval. Wheatley, H. B. Macmillan.
Loney, S. L. Solutions of the examples in The elements of hydrostatics. Macmillan.
Longley, Marg. D. *See* White, R. D. Saalfield.
Longmans' Latin course. pt. 1. 8°. Longmans.
Lord, Arth. Power, Regency of Marie de Medici. il. Holt.
Lord Dolphin. Cheever, H. A. il. 12°. **40 c. net. Estes.
Lord Leonard, the Luckless. Norris, W: E. Holt.
Lovat, *Lady.* The Catholic church from within; preface by Cardinal Vaughan. New ed. 8°. **$2.30 net. Longmans.
Love and business. Le Roux, H. **$1.20 net. Dodd, M.
Love (The) of an uncrowned queen. Wilkins, W. H. New ed. il. 8°. Longmans.
Love of Monsieur. Gibbs, G: †$1.50. Harper.
Love poems of Byron. (Lover's lib.) 24°. **50 c. net; leath., **75 c. net; vellum, **$1 net. Lane.
Love songs from the Greek. Sedgwick, J. M. 24°. **50 c. net; leath., **75 c. net; vellum, **$1 net. Lane.
Love thrives in war. Crowley, M. C. †$1.50. Little, B. & Co.
Love's old sweet song. Ellwanger, G: H.
Lovers' library; ed. by F: Chapman. 24°. ea., **50 c. net; leath., **75 c. net; vellum, **$1 net. Lane.
New volumes: Sedgwick, Love songs from the Greek.—Love songs of Byron.
Loves labour's lost. *See* Shakespeare. W:
Love's old sweet song. Ellwanger, G: H. **$1 net. Dodd, M.
Lovett, Eva. Making of a girl. New ed. J. F. Taylor.
Lovey Mary. Hegan, A. C. il. †$1. Century Co.
Lowell, Ja. Russell. Van Dyke, H: **75 c. net. Macmillan.
Lowrie, Sarah Dickson. David, the hero. Presb. Bd.
Lumsden's horse, Hist. of. Pearse, H. H. S., *ed.* il. 4°. Longmans.
Luttrell, Gladys. Letters of an actress. 12°. $1.50. Stokes.
Lyman, Olin L. The trail of the grand seigneur. col. il. †$1.50. New Amsterdam.

Lynch, Gertrude. Fighting chance. il. 8°. $1.25. Ess Ess.

Lynch, Lawrence L. The danger line. il. 25 c. Laird.

Lyons, T. A. Electromagnetic phenomena, the compass, etc. Vol. 2. il. **$6 net. Wiley.

Lyrics of love and laughter. Dunbar, P. L. **$1 net. Dodd, M.

Mabinogion; tr. by Lady Charlotte Guest; ed. by Prof. Williams. (Temple classics.) 16°. 50 c.; leath., 75 c. Macmillan.

Macaulay, G. C., *ed.* Sel. fr. Gower's Confessio Amantis. Oxford.

Macaulay, T: B. Life of S: Johnson; ed. by A. P. Walker. (Eng. classic ser.) Heath.

Macaulay, *Lord* T: B. Lays of ancient Rome. (Temple classics.) 16°. 50 c.; leath., 75 c. Macmillan.

Macbeth. Shakespeare, W: **$4 net. Lippincott.

McCabe, Jos. St. Augustine and his age. por. **$2 net. Putnam.

McCaleb, Wa. F. Aaron Burr conspiracy. 8°. **$2.50 net. Dodd, M.

McCann, J: Ernest. Songs from an attic. $1.25. Brentano's.

McCarthy, Justin. British political portraits. por. 12°. **$1.50 net. Outlook.

McCarthy, Justin H. Marjorie. il. †$1.50. Russell.

McChesney, Dora Greenwell. Cornet Strong of Ireton's horse. il. 12°. †$1.50. Lane.

Maccoll, Malcolm. Education question and the Liberal party. 8°. $1. Longmans.

McCorkle, *Mrs.* Lutie A. Old time stories of the Old North State. il. 35 c. Heath.

McCulloch, Hugh. Written in Florence. por. 12°. **$1.25 net. Little, B. & Co.

McCutcheon, J: T. Cartoons; introd. by G: Ade. **$1 net. McClurg.

Macdonald, Duncan B. Muslim theology, jurisprudence, and constitutional theory. (The Semitic ser.) **$1.25 net. Scribner.

M'Fadyean, J: Anatomy of the horse. 2d ed. il. 8°. $5.50. W: R. Jenkins.

McFadyen, J: E. O. T. criticism and the Christian church. Scribner.

McFarland, Jos. Text-bk. of pathology and bacteriology. il. 8°. Saunders.

MacGrath, Harold. The grey cloak. il. 12°. $1.50. Bobbs-Merrill.

Mack, Connie. How to play baseball. il. pap., 25 c. Biddle.

MacKaye, Percy. The Canterbury pilgrims. Macmillan.

Mackie, Pauline B. Voice in the desert. 12°. †$1.50. McClure.

McKim, Randolph H. What is Catholicity? 12°. pap., 25 c. Whittaker.

Maclaren, Ian. Our neighbors. 12°. †$1.50. Dodd, M.

Maclean, Norman. Dwellers in the mist. 12°. **$1.25 net. Revell.

McLeod, Malcolm J. Earthly discords and how to heal them. 12°. **75 c. net. Revell.

McManus, Seumas. Lad o' the O'Friel's. 12°. †$1.50. McClure.

Macmillan, Hugh. The Riviera. il. 8°. map. $3.75. Wessels.

Macmillan's commercial ser.; ed. by C. A. Herrick. 12°. Macmillan.

New volumes: Trotter. Geography of commerce.—Herrick, History of commerce.—Scott, Economics of commerce.—Dolley, Raw material of commerce.

Macmillan's elementary classics. 16°. *40 c. net. Macmillan.

New volumes: Cornelius Nepos, v. 2.—Quintus Curtius Rufus. bk. 7.

Macmillan's French classics for college use; ed. by F: C. de Sumichrast. Macmillan.

New volumes: La chanson de Roland.—Bossuet, Oraison funébre de Louis de Condé.—Rabelais, Gargantua.

Macmillan's Latin ser.; ed. by J. C. Kirtland, *jr.* Macmillan.

New volume: Cicero's orations and letters.

Macmillan's lib. of English classics. $1.50. Macmillan.

New volume: Hazlitt, Characters of Shakespeare's plays.

Macmillan's pocket classics. levanteen, ea., *25 c. net. Macmillan.

New volumes: Browning, Mrs., Poems.—Shakespeare, Hamlet.—Old English ballads.—John Woolman's Journal.—Bryant's Selected poems. — Browning, Selections. — Tennyson, Selections.—Spenser, Faerie Queen.—Wordsworth, Shorter poems.—Irving, Goldsmith.—Brown, Epock-making papers in U. S. history.—Poe, Poems.—Plutarch, Lives.

McMurry, C: A. Method of the recitation. New ed. (Elementary methods in education.) 12°. **90 c. net. Macmillan.

McMurry, C: A. Principles of general methods based on Herbart. (Elementary methods in education.) rev. 12°. Macmillan.

McMurry, C: A. School management. (Elementary methods of education.) 12°. Macmillan.

McMurry, C: A. Special method in primary reading. (Elementary methods in education.) 12°. Macmillan.

McMurry, C: A. Special method in reading of English classics. (Elementary methods in education.) 12°. **75 c. net. Macmillan.

McNeil, Everett. Dickon - Bend - the - Bow. (Fairy tales.) il. Saalfield.

Madison, James. Writings; ed. by Gaillard Hunt. In 8 or 9 v. (Limited ed.) v. 1-4. subs., per v., *$5 net. Putnam.

Madison, James. Hunt, G. **$2.50 net. Doubleday, P.

Magical monarch of Mo. Baum, L. Fk. $1.25. Bobbs-Merrill.

Magnus, Laurie. Tennyson's Œnone. (Dutton's home and school lib., a ser.) **60 c. net. Dutton.

Main, *Mrs.* *See* Le Blond, *Mrs.* A.

Main chance. Nicholson, M. †$1.50. Bobbs-Merrill.

Maisch, *Prof.* Greek antiquities. (Temple cyclopædic primers.) Macmillan.

Maitland, Louise. Heroes of chivalry. il. Silver.

Major, C:, New novel by. Macmillan.

Making of a girl. Lovett E. J. F. Taylor.

Malaria at Ismailia and Suez. Ross, R. 8°. Longmans.

Malet, Lucas. The gateless barrier. (Red letter ser.) il. 12°. pap., †50 c. New Amsterdam.

Maltbie, M. R. British cities and their problems. (Citizens' lib. of economics, politics and sociology.) 12°. Macmillan.
Man in the camlet cloak. Bateson, C. E. Saalfield.
Man (A) of millions. Keightley, S. R. il. 12°. pap., †50 c. New Amsterdam.
Man, Study of. Buck, J. D. $1.50. R. Clarke.
Manchuria, Mission methods in. Ross, J: Revell.
Mannerings, The. Brown, A. †$1.50. Houghton, M. & Co.
Man's (A) foes. Strain, E. H. il. †75 c. New Amsterdam.
Mansford, C: J. The redemption of Sandy King. (Favorite fiction lib.) il. †75 c. New Amsterdam.
Manual training. *See* Hammel, W: C. A.
Mapes, Ella S. Because of power. 12°. †$1.50. Dillingham.
Marchmont, Arthur W. By right of sword. (Favorite fiction lib.) il. †75 c. New Amsterdam.
Marchmont, Arthur W. A dash for a throne. (Favorite fiction lib.) il. †75 c. New Amsterdam.
Marchmont, Arthur W. The heritage of peril. (Favorite fiction lib.) il. †75 c. New Amsterdam.
Marchmont, Arthur W. Miser Hoadley's secret. (Favorite fiction lib.) il. †75 c. New Amsterdam.
Marchmont, Arthur W. The price of freedom. il. †$1.25; (Red letter ser.) pap., †50 c. New Amsterdam.
Marcus Aurelius Antoninus. Meditations. Sq. 16°. pap., **$4 net. Wessels.
Margaret Carmichael. Gibbon, C: il. †75 c. New Amsterdam.
Margoliouth, *Mrs.* Compendious Syriac dictionary. Pt. 4. (Completing the work.) Oxford.
Marguerite's Strassbourg; ed. by Oscar Kuhns. Holt.
Marianela. *See* Galdos, B. P. Heath; W: R. Jenkins.
Marie *de Medici,* Regency of. Lord, Arth. P. Holt.
Marjorie. McCarthy, J. H. †$1.50. Russell.
Marlatt, W. H. *See* Treadway, F. W. R. Clarke.
Marriage, Ellen. Avignon. (Mediæval towns ser.) il. Macmillan.
Marriott, C: The house on the sands. 12°. †$1.50. Lane.
Marsh, R: The crime and the criminal. (Favorite fiction lib.) il. †75 c. New Amsterdam.
Marshall, Beatrice. The siege of York: in the days of Thomas Lord Fairfax. il. 12°. $1.50. Dutton.
Marshall, John. Constitutional dicisions of. Cotton, Jos. P., *ed.* Putnam.
Marshall, J: Constitutional decisions. *See* Cotton, J. P., *ed.*
Martialis epigrammata selecta; reprint fr. Prof. Lindsay's complete text in Oxford classical texts. Oxford.
Martin, A. B. *See* Caruthers, A. R. Clarke.
Martinique. *See* Heilprin, A. H.
Marty. Winter, J: S. †$1.25. Lippincott.
Marvin, Frederic Roland. Flowers of song from many lands. $3; special ed. on parch., $5. Pafraets.
Marvin, Walter T. Introduction to philosophy. 12°. Macmillan.
Mary North. Meyer, L. R. 12°. †$1.50. Revell.
Masonry, Mystic. Buck, J. D. $1.50. R. Clarke.
Massé, H. J. L. J. Mont St. Michel. (Bell's handbooks to continental churches.) il. 8°. Macmillan.
Mathematical crystallography. Hilton, H. Oxford.
Mathematics, Principles of. Russell, B. v. 1. Macmillan.
Matrimony, Holy. Little, W. J. K. 8°. **$1.40 net. Longmans.
Maude, Aylmer. Tolstoi and his problems. New ed. 12°. $1.25. Wessels.
Mauer, E. R. Technical mechanics. Wiley.
Maycock, W. P. Electric lighting and power distribution. v. 2. il. 12°. Macmillan.
Mayo, N. S. Care of stock. (Rural science ser.) 16°. Macmillan.
Mazarin. Hassall, A. H. 75 c. Macmillan.
Mead, Elwood. Irrigation institutions. (Citizens' lib. of economics, politics and sociology.) 12°. Macmillan.
Mead, W: E. *See* Gordy, W. F. Scribner.
Meade, E. S. Trust finance. 12°. (Business ser.) **$1.25 net. Appleton.
Meade, L. T. A son of Ishmael. (Favorite fiction lib.) il. †75 c. New Amsterdam.
Meaning of education. Butler, N: M. Macmillan.
Meaning of pictures. Van Dyke, J: C. **$1.25 net. Scribner.
Mechanical refrigeration. Williams, H. Macmillan.
Mechanics' lien law. *See* Ohio. R. Clarke.
Mechanics and heat. Nichols, E: L. Macmillan.
Mechanics. Pullen, W. W. F. diag., 8°. $1.50. Longmans.
Mechanics, Technical. Mauer, E. R. Wiley.
Mecredy, R. J. The motor book. (Country handbooks.) il. **$1 net; leath., **$1.20 net. Lane.
Mediæval stage. Chambers, E. K. 2 v. Oxford.
Mediæval stories. Shück, H. **$1.75 net imp. Scribner.
Mediæval towns ser. Macmillan.
New volumes: Wheatley, Mediæval London.—Marriage, Avignon.—Gardner, Siena. [large pap.]
Medical jurisprudence and toxicology. Chapman, H: C. Saunders.
Medical words and phrases. Barton, W. M. Saunders.
Medicine, Legal, and toxicology. Peterson, F:, *ed.* Saunders.
Medicine, Manual of. *See* Allchin, W. H., *ed.* Macmillan.
Meditations on the passion. Mortimer, A. G. 2 pts. 8°. ea., **$1 net. Longmans.
Meditations. *See* Marcus Aurelius Antoninus. Wessels.
Menpes, Dorothy. The world's children. 100 col. il. 8°. Macmillan.
Mental medicine, Law of. Hudson, T. J. **$1.20 net. McClurg.

Mercantile marine, Life in the. Prothero, C: 12°. **$1.25 net. Lane.
Merriam, C. E: History of American political theories. **$1.50 net. Macmillan.
Merriman, H: S., *pseud.* *See* Scott, Hugh S. New Amsterdam.
Merton, Madge. Confessions of a chorus girl. 12°. †75 c. Grafton Press.
Metal work. Miller, J. S. Macmillan.
Metallurgy, Introduction to. Roberts-Austen, W. C: **$5.50 net. Lippincott.
Metchnikoff, Elie. Immunity in infectious diseases. 8°. Macmillan.
Method of the recitation. McMurry, C: A: **90 c. net. Macmillan.
Meyer, B. H. Railway legislation in the United States. (Citizens' lib. of economics, politics and sociology.) 12°. Macmillan.
Meyer, H. Determination of radicles in carbon compounds. 2d Am. ed. (J. Bishop Tingle.) 12°. $1. Wiley.
Meyer, Lucy Rider. Mary North. 12°. †$1.50. Revell.
Michael Carmichael-. Sandys, M. il. 25 c. Laird.
Michigan, Government of. Cook, W. Macmillan.
Microscopical examination of foods and drugs. Greenish, H: G. Blakiston.
Middle-aged love stories. Daskem, J. †$1.25. Scribner.
Middle English reader. Emerson, O. F. Macmillan.
Midsommer night's dreame. *See* Shakespeare, W: Crowell.
Milcete, Helen. A detached private. il. 12°. †$1.50. Little, B. & Co.
Miles, Eustace H. Avenues to health. 12°. *$1.50 net. Dutton.
Miles, Eustace H. *See also* Benson, E. F., *and* Miles, E. H.
Mill building, Design and construction of. Ketchum, M. S. Engineering News.
Mill on the Floss. Eliot, G: 24°. **50 c. net; leath., **75 c. net. Lane.
Millais. Baldry, A. L. Macmillan.
Miller, Fk. W., *and* Foerste, August F. Elementary physics. 12°. **$1.25 net. Scribner.
Miller, J. R. Story of Joseph. 40 c. Presb. Bd.
Miller, J. S. Teachers' handbook of manual training: Metal work. Macmillan.
Miller, Olive Thorne. True bird stories from my note-books. il. 12°. Houghton M. & Co.
Millet, Corot, Rousseau. Smith, C: S. **$2 net. Wessels.
Millet, J. F. Rolland, R. *75 c. net; *$1 net. Dutton.
Millet, Jean F. Staley, E. $1. Macmillan.
Millinery, Practical home. Reeve, A. I. il. 8°. Longmans.
Millionaire households. Carter, Ma. Eliz. **$1.40 net. Appleton.
Mills, W. J. Through the gates of old romance. il. Lippincott.
Mills, W. J., *ed.* Glimpses of colonial society and life at Princeton College, 1766-1773; by one of the class of 1763. il. 8°. **$2 net. Lippincott.
Milly. Thompson, M. il. †75 c. New Amsterdam.
Milman, Helen, (*Mrs.* C. Crofton.) My kalendar of country delights. il. 12°. **$1.25 net. Lane.
Milton, J: John Milton's novel: Nova Solyma. Begley, Wa. 2 v. **$5 net. imp. Scribner.
Milton, John, Lexicon to poetical works of. Lockwood, L. A. Macmillan.
Milton and Addison, Essays on. Tufts, Ja. A. Holt.
Mind has a body, Why. Strong, C. A. Macmillan.
Minion (A) of the moon. Speight, T. W. il. †75 c. New Amsterdam.
Miser Hoadley's secret. Marchmont, A. W. il. †75 c. New Amsterdam.
Miserables (Les). *See* Hugo, V. Heath.
Miss Sylvester's marriage. Charles, C. $1; pap., 50 c. Ess Ess.
Mission methods in Manchuria. Ross, J: Revell.
Missions, Medical. Purington, L. C. 16°. pap., **10 c. net. Revell.
Missions, Foreign. Churton, E. T. 8°. **$1.40 net. Longmans.
Missouri River, Early steamboat navigation on. Chittenden, H. M. 2 v. F. P. Harper.
Mrs. McPiggs of the very old scratch. Voorhies, F. C. †30 c. Mutual Bk.
Mitchell, S. Weir. A comedy of conscience. il. †$1. Century Co.
Modern English writers. 12°. ea., **$1 net. Dodd, M.
New volumes: Whibley, C:, Thackeray.—Henley, W. E., Dickens.—Birrell, A., Browning.—Hobbes, J: O., Froude.
Modern language text-books. *See* Silver series.
Modern man and his fellow man. Potter, H: C. **$1 net. Jacobs.
Molloy, J. Fitzgerald. The sailor king: William IV. 2 v. 8°. **$6.50 net. Dodd, M.
Monetary science, Fundamental problem in. Walsh, C. M. Macmillan.
Money, A. W., *and others.* Guns, ammunition, and tackle. (American sportsman's lib.) il. 8°. Macmillan.
Money, About. Sinks, P. W. 16°. **40 c. net. Revell.
Money and banking. Scott, W: A. Holt.
Money, Principles of. Laughlin, J. L. **$3 Scribner.
Monroe, Htte. E. Washington: its sights and insights. 12°. **$1 net. Funk & W.
Monroe, James. Writings; ed. by S. M. Hamilton. v. 7. 8°. hf. leath., subs., per v., *$5 net. Putnam.
Mont Pelée and the tragedy of Martinique. Heilprin, A. **$3 net. Lippincott.
Mont St. Michel. Massé, H. J. L. J. Macmillan.
Montgomery, *Mrs.* Fes. T. Billy Whiskers' kids. col. il. $1. Saalfield.
Montgomery, *Mrs.* Fes. T. Wonderful electric elephant. il. 12°. Saalfield.
Moon (The). Pickering, W: H. **$10 special net. Doubleday, P.
Moore, E: Studies in Dante. 3d ser. Oxford.
Moore, F: F. Nell Gwyn. pap., †50 c. Brentano's.
Moore, G: Confessions of a young man. New ed. 12°. †$1. Brentano's.

Moore, G: A mummer's wife. 12°. †$1.25. Brentano's.
Moore, G: Untilled field. 12°. †$1.50. Lippincott.
Moore, J: Trotwood. Songs and stories of Tennessee. 12°. $1.25. Coates.
Moore, *Mrs.* N. Hudson. Book of old china. il. 12°. **$2 net. Stokes.
More, *Sir* T: Utopia. (Ralph Robinson's translations.) (Library of noble authors.) F°. Scott-Thaw Co.
Moral system of Shakespeare. Moulton, R: G. Macmillan.
Moran, T: F. Theory and practice of the English government. 8°. **$1.20 net. Longmans.
More five minute stories. Richards, L. E. **$1 net. Estes.
More, *Sir* T: Utopia; ed. by J. Churton Collins. Cr. 8°. Oxford.
Morley, Marg. W. Down north and up along. New ed. il. 12°. $1.50. Dodd, M.
Morris, E: D. Theol. of the Westminster symbols. 8°. **$3 net. Presb. Bd.
Morris, H: Surgery of the kidney and ureter, etc. 2 v. il. 8°. *$12 net. Keener.
Mortimer, A. G. Meditations on the passion. 2 pts. 8°. ea., **$1 net. Longmans.
Morton, Martha. Her lord and master. il. $1.50. Biddle.
Moses, On the trail of. Banks, L: A. **$1.20 net. Funk & W.
Mother Bunny. Cheever, H. A. il. 12°. **40 c. net. Estes.
Motor (The) book. Mecredy, R. J. il. **$1 net; leath., **$1.20 net. Lane.
Mottley, J:, *comp.* Joe Miller's complete jest book; introd. by A. G. Dickinson, jr. 2 v. ea., **$1.25 net; large pap., ea., **$3 net. New Amsterdam.
Moulton, R: G. Moral system of Shakespeare. 12°. Macmillan.
Mouth, Mycology of the. Goadby, K. W. il. 8°. **$3 net. Longmans.
Mowbray, J. P., ["J. P. M."] The conquering of Kate. 12°. †$1.50. Doubleday, P.
Mowbray, J. P. A journey to nature. Il ed. **$3.50 net. Doubleday, P.
Mowry, W: A. *and* A. M. American heroes and heroism. (America's great men and their deeds ser.) il. Silver.
Much married saints. Hadley, G. 12°. †$1.25 Grafton Press.
Much-married saints and some sinners. Talbot, G. †$1.25. Grafton Press.
Muddock, J. E. Basile the jester. (Favorite fiction lib.) il. †75 c. New Amsterdam.
Muir, Rob., *and* Ritchie, J. Manual of bacteriology. Amer. ed. il. 12°. Macmillan.
Mummer's (A) wife. Moore, G: 12°. †$1.25. Brentano's.
Murfree, Mary N. *See* Craddock, C: E., *pseud.*
Murphy, Nettie S. Isn't it so? il. 12°. **$1 net. Lippincott.
Murray, J. A. H., *ed.* New English dict. v. 6, 7, 8. Oxford.
Music, American. Elson, L: C. Macmillan.
Music. Kalisch, A. **60 c. net. Dutton.
Music, Oxford hist. of. *See* Dannreuther, E. Oxford.
Musical education. Lavignac, A. Appleton.
Musicians' wit, humor and anecdote. Crowest, F: J. **$1.25 net. imp. Scribner.
Music story series. **$1.25 net. imp. Scribner.
Musings, without method. 12°. **$1.25 net. McClure.
Muslim theology, etc. Macdonald, D. B. **$1.25 net. Scribner.
My literary life. *See* Adam, *Mme.* Appleton.
My kalendar of country delights. Milman, H. il. 12°. **$1.25 net. Lane.
My woodland intimates. Bignel, E. **$1 net. Baker & T.
Myers, F: W. H. Human personality; ed. by R: Hodgson and A. Johnson. 2 v. 8°. **$12 net. Longmans.
Mystery of Murray Davenport. Stephens, R. N. $1.50. Page.
Mystery of sleep. Bigelow, J: $1.50. Harper.
Mystic masonry. Buck, J. D. $1.50. R. Clarke.
Mythology, Northern. Kauffmann, F. Macmillan.
Myths of the Rhine. Santine, X. B. Saalfield.
Napoleon I. Fournier, A. Holt.
Napoleonic statesmanship: Germany. Fisher, H. A. L. Oxford.
Nason, F. L. Blue goose. 12°. †$1.50. McClure.
National capitol. Hazelton, G:, *jr.* J. F. Taylor.
Nature studies for children. Buckley, A. Holt.
Nature-study idea. Bailey, L. H. **$1 net. Doubleday, P.
Naudé, Gabriel. Instructions concerning erecting of a library; repr. from Eng. tr. of J: Evelyn. (Riverside Press ed.) 400 cop. 16°. **$7.50 net. Houghton, M. & Co.
Naylor, Ja. Ball. Under Mad Anthony's banner. il. 12°. Saalfield.
Needham, Ja. G. *See* Comstock, J: H: Comstock Pub.
Nell Gwyn. Moore, F: F. pap., †50 c. Brentano's.
Nelson and his captains. Fitchett, W. H. $1.50. imp. Scribner.
Neusser, E. *See* Oser, L. Saunders.
Neville, *Lord* W: Penal servitude: account of prison experiences. 12°. *$1.50 net. Putnam.
Neville, *Lord* William. *See* W., B. N. Putnam.
New America. Willson, B. *$1.50 net. Dutton.
New boy at Dale. Rich, C: E: **$1.25 net. Harper.
New England, Walks in. Whiting, C: G. il. 12°. **$1.50 net. Lane.
New international encyclopædia; ed. by D. C. Gilman, H. T. Peck, and F. M. Colby. In 17 v. v. 1-5 now ready. il. 8°. subs. (App. to pubs. for prices.) Dodd, M.
New Jersey. *See* Tarr and McMurry geographies. Macmillan.
New pocket library. 24°. ea., **50 c. net; leath., ea., *75 c. net. Lane.
Contents: Trollope, Warden.—Barchester towers, Dr. Thorne, Framley parsonage.—Eliot, Adam Bede.—Scenes of clerical life, Mill on the Floss, Silas Marner.—Borrow, Lavengro, Romany Rye, Bible in Spain, Zincali.

New (The) revolution. Gilkes, A. H. 8°. Longmans.
New Testament, Coptic version of. v. 3, 4. Oxford.
New Testament handbooks. 12°. Macmillan.
New volume: Platner, Early Christian literature.
New Testament, Meditations on the. Randolph, B. W. 8°. Longmans.
New York City. *See* Appleton's dictionary. Appleton.
New York stage, Hist. of. Brown, T. A. 3 v. **$30 net; **$60 net. Dodd, M.
New York: stories of the Empire State. Redway, J. Silver.
Newbolt, W. C. E. Religion. (Oxford library of practical theology.) 8°. **$1.40 net. Longmans.
Newell, Lyman C. Text-book of modern descriptive chemistry. il. Heath.
Newman, Alb. H: Manual of church history. In 2 v. v. 2. **$1.75 net. Am. Bapt.
Nichols, E: L., *and* Franklin, W: S. Elements of physics. Macmillan.
New volume: 3, Mechanics and heat. New ed.
Nicholson, Meredith. The main chance. il. 12°. †$1.50. Bobbs-Merrill.
Nicholson, W: Twelve portraits. New ser. $7.50; single prints, $1. Russell.
Nicoll, W. Robertson, *ed.* Expositor's Greek Testament. v. 3, Corinthians, Galatians, Ephesians, Philippines, Colossians. 8°. $7.50. Dodd, M.
No hero. Hornung, E. W. †$1.25. Scribner.
Norris, Fk. Complete memorial edition. 8 v. per set, $25. Doubleday, P.
Norris, Fk. Literary essays. 12°. **$1.40 net. Doubleday, P.
Norris, Fk. The pit. 12°. †$1.50. Doubleday, P.
Norris, W: E. Lord Leonard the Luckless. Holt.
Northcote, *Lady* Rosalind. Book of herbs. (Handbooks of practical gardening.) il. 12°. **$1 net. Lane.
Northern mythology. Kauffmann, F. Macmillan.
Norton, Carol. Poems and verses. 12°. $1. Estes.
Nothnagel's encyclopædia of practical medicine. Amer. ed. il. 8°. ea., *$5 net; hf. mor., *$6 net. Saunders.
New volumes: Oser *and* Neusser, E., Diseases of the pancreas and supra-renals.—Quincke *and* Hopper-Seyler, Diseases of the liver.—Riegel, Diseases of stomach.
Notes from nature's lyre. Reed, H. B. **$1.25 net. Putnam.
Notre Dame. Hiatt, C: Macmillan.
Nova Solyma. *See* Begley, Wa. 2 v. **$5 net. imp. Scribner.
Novelette de luxe ser. 12°. †$1.25. Appleton.
New volume: Tyson, J. A., Stirrup cup.
Noyes, Carleton. Enjoyment of art. 8°. Houghton, M. & Co.
Noyes, W: A. An organic chemistry. Holt.
Nuttall, T: Nuttall's birds. Tourist ed.; rev. and annot. with add., by M. Chamberlain. il. Col. pl. 8°. $3. Little, B. & Co.
Oakesmith, J: Religion of Plutarch. 8°. **$1.75 net. Longmans.
Obermann. Senancour, E. P. de; tr. by A. E: Waite. 12°. **$1.50 net. Brentano's.
Obstetrics, Nurse's handbook of. Cooke, J. B. Lippincott.
Obstetrics, Practice of. Edgar, J. C. Blakiston.
Obstetrics, Text-book of. Webster, J. C. Saunders.
Ocean (An) free lance. Russell, W. C. il. †75 c. New Amsterdam.
Ohio, Criminal code. Wilson, M. F. **$6 net. R. Clarke.
Ohio, Government of. Siebert, W. H. Macmillan.
Ohio, Guardian's guide. Giauque, F. **$6 net. R. Clarke.
Ohio, Laws of. Swan, J. R. **$6 net. R. Clarke.
Ohio, Mechanics lien law. Treadway, F. W. **$4 net. R. Clarke.
Ohio, Private corporations. Brewer, A. T. 5th ed. **$5. R. Clarke.
Ohio, Settlement of estates. **$6 net. R. Clarke.
Ohio, Township officers' guide. Peck, H. D. **$2.50; **$3 net. R. Clarke.
Old English ballads; ed. by W. D. Armes. (Macmillan's pocket English classics.) 8°. *25 c. net. Macmillan.
Old Glade Road. *See* Historic highways of Am. A. H. Clark.
Old Testament criticism and the Christian church. McFadyen, J: E. Scribner.
Old time stories of the Old North State. McCorkle, *Mrs.* L. A. Heath.
Older, *Mrs.* Fremont. Socialist and the prince. 12°. †$1.50. Funk & W.
Oliver, F. W. *See* Kerner, A. v. M. Holt.
Oman, C. Hist. of the Peninsular war. v. 2. Oxford.
Omar Khayyám. Rubáiyát; tr. from the French of J. B. Nicolas, by F: *Baron* Corvo, with reprint of French text; introd. by
Omar Khayyám, Spiritual interpretation of. N. H. Dole. 12°. **$2.50 net. Lane.
Bjerrvegaard, C. H. A. J. F. Taylor.
On Satan's Mount. Tilton, Dwight. †$1.50. C. M. Clark.
On the trail of Moses. Banks, L: A. **$1.20 net. Funk & W.
One (The) too many Linton, *Mrs.* E. L. il. †75 c. New Amsterdam.
Oppenheim, E. Phillips. The survivor. pap., †50 c. Brentano's.
Oppenheim, E. Phillips The traitors. il. 12°. †$1.50. Dodd, M.
Optic, Oliver, *pseud.* for W. T. Adams. Little by little. il. 12°. Saalfield.
Optics, Elementary practical. Blakesley, T. H. Macmillan.
Oraison funébre de Louis de Condé Bossuet. Macmillan.
Oratorio, Story of. Patterson, A. **$1.25 net. imp. Scribner.
Orinoco, Down the. Triana, P. $1.25. Crowell.
Osborne, Louis Allen. Bromide enlargement. 32°. 10 c. Camera.
Oser, L., *and* Neusser, E. Diseases of the pancreas and supra-renals. (Nothnagel's practice of med.) Saunders.
Other room. Abbott, L. **$1 net. Outlook.

Our feathered game. Huntington, D. W. Scribner.
Our neighbors. Maclaren, I. †$1.50. Dodd, M.
Overton, Gwendolen. The birthright. 12°. Macmillan.
Owen, Rye. Red headed Gill. Holt.
Owen, W. C. Telephone lines. il. 8°. Macmillan.
Oxenham, J: Flowers of the dust. 12°. †$1.50. Wessels.
Oxford art collections: reprod. of old masters of Oxford University and Christ Church. Oxford.
Oxford classical texts. Oxford.
New volumes: Ciceronis epistulae, v. 2 (ad Atticum), by L. C. Purser.—Ciceronis rhetorica, v. 2, by A. S. Wilkins.—Demosthenes, v. 1, by S. H. Butcher. Oxford.
Oxford classical texts. *See also* Lindsay, *Prof.*
Oxford hist. of music, v. 5. Dannreuther, E. Oxford.
Oxford library of practical theology; ed. by W. C. E. Newbolt *and* D. Stone. 8°. ea., **$1.40 net. Longmans.
New volumes: Whitham, Holy orders.—Bodington, Books of devotion.—Newbolt, Religion.—Stone, Holy baptism.—Hall, Confirmation.—Little, Holy matrimony.—Pullan, Book of common prayer, Christian tradition.—Eck, Incarnation.—Worlledge, Prayer.—Churton, Foreign missions.
Oxford, Literary landmarks of. Hutton, L. **$1.20 net. Scribner.
Page, *Mrs.* J. W. In childhood land. (Rhymes and jingles.) Col. il. 4°. bds. Saalfield.
Page, T: Nelson. Gordon Keith. il. 12°. †$1.50. Scribner.
Paget, *Sir* Ja. Memoirs; ed. by S. Paget. New ed. $2.50. Longmans.
Paget, Stephen. Experiments on animals. (Science ser., no. 11.) 8°. *$2 net. Putnam.
Pain, R. Nisbet. More tales from Tolstoi. 12°. †$1.50. Brentano's.
Painting, American. Isham, S: Macmillan.
Palmer, Alice Freeman, Tributes to the memory of. Houghton, M. & Co.
Pan-American ser. il. 12°. **$1 net. Lee & S.
New volume: Stratemeyer, Young explorers of the Isthmus.
Pancreas and supra renals, Diseases of. Oser, L. Saunders.
Pangborn, Frederic W. The silent maid. 16°. †$1. L. C. Page.
Parker, *Sir* Gilbert. Quebec. 2 v. il. 8°. $4; [also] large pap. ed. Macmillan.
Parker, Joseph, Life of. Adamson, W: il. 8°. **$1.75 net. Revell.
Parker, Jos. The pulpit Bible. 4°. $15. Funk & W.
Paris. *See* Smith, F. Berkeley. **$1.50 net. Funk & W.
Parkhurst, H. E. Trees, shrubs and vines. 250 il. **$1.50 net. Scribner.
Parmele, Ma. Platt. Kingdom of the invisible. 12°. pap., 50 c. J. F. Taylor.
Parochial life incumbencies. Fitzwygram, *Sir* F. 2d ed. 8°. Longmans.
Parrott, T. N., *ed.* *See* Shakespeare, Merchant of Venice. Holt.
Passion of our Lord. *See* Lilienthal, H. Whittaker.
Paston, G: Side-lights on the Georgian period. il. 8°. *$3 net. Dutton.
Pastoral visitation. Savage, H. E. 12°. **90 c. net. Longmans.
Pathology and bacteriology. McFarland, Jos. Saunders.
Patriotic reader. Taylor, L. L. E. Silver.
Patten, Helen Philbrook. The year's festivals. il. 12°. **$1 net. Estes.
Patten, Simon N. Heredity and social progress. **$1.25 net. Macmillan.
Paton, Frank H. L. Lomai of Lenakel. Revell.
Patterne of paineful adventures. Twine, L. $5. Elston Press.
Patterson, Annie. Story of oratorio. 12°. (Music story ser.) **$1.25 net. imp. Scribner.
Patton, Jacob H. Political parties in the U. S. New ed. $1.25. New Amsterdam.
Paul and Virginia. *See* St. Pierre, B. Turner.
Paul, The many-sided. Greene, G: F. **75 c. net. Presb. Bd.
Payne, E. J. Colonization of South America. (Cambridge historical ser.) 12°. Macmillan.
Payson, W: F. Triumph of life. 8°. †$1.50. Harper.
Peabody, Francis G. Jesus Christ and the Christian character. Macmillan.
Peake, Elmore Elliot. Pride of Tellfair. 8°. †$1.50. Harper.
Pearl Island. Caster, A. **$1.25 net. Harper.
Pearl-maiden. Haggard, H. R. il. 8°. Longmans.
Pears, Edwin. The capture of Constantinople. il. 8°. Longmans.
Pears, Book of. *See* Bartrum, E. Lane.
Pearse, H. H. S., *ed.* History of Lumsden's horse. il. 4°. Longmans.
Pearson, K: Essays in heredity. 8°. Macmillan.
Peck, H. D. Ohio township officers guide. 11th ed. **$2.50; **$3 net. R. Clarke.
Peggy O'Neal. Lewis, Alf. H: $1.50. Biddle.
Peirce, G: J. Plant physiology. Holt.
Peirce, T: M. Peirce's American beauties. pl., $5; col. pl., $10; single prints, $1.50; col., $2. Russell.
Pellissier, Adeline, *ed.* Selections from Madame de Staël. (Silver ser. of modern lang. text-books.) Silver.
Peloponnesian war. Thucydides. 2 v. ea., 50 c.; 75 c. Macmillan.
Pelton, Mabel S. C. Tar-heel baron. il. 12°. †$1.50. Lippincott.
Pemberton, Max. The gold wolf. il. 12°. †$1.50. Dodd, M.
Pemberton, T. Edgar. Authorized biog. of Bret Harte. il. 8°. **$4 net. Dodd, M.
Penal servitude. Neville, *Lord* W: *$1.50. net. Putnam.
Penal servitude. W., B. N. **$1.50 net. Putnam.
Peninsular war, Hist. of. Oman, C. v. 2. Oxford.
Penmanship, Advance system of. Houston, H. Macmillan.
Pennsylvania. *See* Tarr and McMurry geographies. Macmillan.

People of the whirlpool, by the author of The garden of the commuter's wife. il. 12°. Macmillan.
People you know. Ade, G: †$1. Russell.
Pepperell, *Sir* W: Brooks, U. **$1 net. Appleton.
Pericles and Aspasia. *See* Landor, Wa. S. Scott-Thaw Co.
Peril and preservation of the home. Riis, J. A. **$1 net. Jacobs.
Perkins the fakeer. Van Zile, E: S. $1. Smart Set.
Perry, Bliss. Study of prose fiction. 12°. **$1.25 net. Houghton, M. & Co.
Persae. *See* Aeschylus. Oxford.
Personality of Emerson. Sanborn, F. B. $5; $25. Goodspeed.
Pertwee, Ernest. Art of speaking. 12°. $1. Putnam.
Perverted proverbs. Streamer, D. $1. Russell.
Peter von Dinkelspiel. Haywood, J. C. pap., 60 c. Biddle.
Peterson, F:, *and* Haines, Wa. S., *eds.* Legal medicine and toxicology. 2 v. il. 8°. Saunders.
Pfeffer's Physiology of plants. v. 2: tr. by A. J. Ewart. Oxford.
Phenix ser. *See* Popular. Dodd, M.
Philadelphians, The. Bingham, Kath. $1.25. Page.
Philanthropy, Supervision and education in. Brackett, J. R. Macmillan.
Philippine Islands, 1493-1803. *See* Blair, E. H. A. H. Clark.
Phillips, D. G. Golden fleece. il. 12°. $1.50. McClure.
Phillips, Stephen. David and Bathsheba. 16°. [also] large-pap. ed. Macmillan.
Philosophy, Dictionary of. *See* Baldwin, J. M., *ed.* Macmillan.
Philosophy, History of the problems of. Janet, P. *$6.50 net. Macmillan.
Philosophy, Introd. to. Marvin, W. T. Macmillan.
Philosophy, Introd. to. Rappaport, S. **60 c. net. Dutton.
Philosophy of religion. Sabatier, A. McClure.
Photography for the sportsman naturalist. Carlin, W. E. Macmillan.
Photography, Practical pocket book of. Vogel, E. Macmillan.
Photography. *See* Bromide enlargement.
Phyfe, W. H. P. 10,000 words often mispronounced. Rev. enl. ed., with add. of 3000 words. 12°. *$1 net. Putnam.
Physical chemistry for beginners. Van Deventer, C: $1.50. Wiley.
Physical chemistry for biologists. Cohen, Ernst. Holt.
Physical culture and self defence. Fitzsimmons, R. 25 c. Biddle.
Physical geography. Tarr, R. S. Macmillan.
Physico-chemical tables. Castell-Evans, J: **$8 net. Lippincott.
Physics. Andrews, E. J. Macmillan.
Physics, Elementary. Miller, Fk. W. **$1.25 net. Scribner.
Physics, Elements of. Nichols, E: L. v. 3. Macmillan.
Physiologic therapeutics, System of, ed. by S. S. Cohen. 11 v. 1-6 and 9 now ready. subs. Complete set, $27.50; hf. mor., *$38.50 net. Blakiston.
Physiology, Elements of. Coleman, W. M. Macmillan.
Physiology, Practical. Beddard, A. P. il. 8°. **$5.20 net. Longmans.
Pickering, W: H. The moon. il. 8°. **$10 special net. Doubleday, P.
Pictorial composition. Poore, H. R. **$1.50 net. Baker & T.
Pictures, Meaning of. $1.25 net. Scribner.
Pictures. *See* Poore, H. R. Baker & T.
Pier, A. S. The triumph. il. 12°. †$1.50. McClure.
Pierson, Arth. T. The Keswick movement. 16°. **50 c. net. Funk & W.
Pilgrim Jew. Woods, C: C. $1. Badger.
Pit, The. Morris, Fk. †$1.50. Doubleday, P.
Plant life. Bottomley, W. B. **60 c. net. Dutton.
Plant physiology. Peirce, G: J. Holt.
Plants and animals, Variations in. Vernon, H. M. Holt.
Plants, Geography of. *See* Schimper's. Oxford.
Plants, Natural hist. of. Kerner, A. v. M. Holt.
Plants, Organography of. *See* Goebel's. Oxford.
Plants, Physiology of. *See* Pfeffer's. Oxford.
Plants, Protoplasmic streaming in. Ewart, A. J. Oxford.
Platner, J. W. Early Christian literature. (New Testament handbooks.) 12°. Macmillan.
Plato. Republic; tr. by Rouse. (Temple classics.) 16°. 50 c.; leath., 75 c. Macmillan.
Plimmer, R. H. Aders. Chemical changes resulting from fermentation. Longmans.
Pliny the Younger, Selected letters; ed. by E. T. Merrill. 12°. Macmillan.
Plums, Book of. *See* Bartrum, E. Lane.
Plutarch. Lives. (Macmillan's pocket English classics.) 18°. *25 c. net. Macmillan.
Plutarch, Religion of. Oakesmith, J: 8°. **$1.75 net. Longmans.
Pneumatotherapy and inhalation methods. *See* Tissier, P. Blakiston.
Podmore, Fk. Modern spiritualism. 2 v. 8°. **$5 net. imp. Scribner.
Poe, Edgar Allan. Fall of the House of Usher. il. 5x10. $2; $10. Blue Sky Press.
Poe, Edgar Allan. Poems. (Macmillan's pocket English classics.) 18°. *25 c. net. Macmillan.
Poe, Edgar Allan. Life and letters. Harrison, Ja. A. 2 v. **$2.50; **$5 net. Crowell.
Poetry and recitations, Index to. Granger, E., *ed.* **$5 net. McClurg.
Poets of transcendentalism: an anthology. Cooke, G: W., *ed.* **$2 net. Houghton, M. & Co.
Poland. Brandes, G: Macmillan.
Polar Star in the Arctic Sea. Abruzzi, *Duke of.* 2 v. **$12.50 net. Dodd, M.
Political economy, Principles of. Gide, C: Heath.
Political parties and party problems in the U. S. Woodburn, J. A. **$2 net. Putnam.

Political parties in the U. S. Patton, J. H. New ed. $1.25. New Amsterdam.
Political theories, American. Merriam, C. E: **$1.50 net. Macmillan.
Pollard, A. F. Germany and the empire, 1500-1792. (Cambridge historical ser.) 12°. Macmillan.
Pomology, Systematic. Budd, J. L. Wiley.
Pompadour ser. 16°. ea., †50 c. Brentano's.
New volume: Story, Roman lawyer in Jerusalem.
Pompeii of the west. Ingham, J: H. **$1.25. Lippincott.
Poole, Mary. *See* Fletcher, W: I:, *and* Poole, M.
Poole's index. v. 5, 1897-1901. Fletcher, W: I:, *and* Poole, M., *eds.* **$10; $12; $14 net. Houghton, M. & Co.
Poore, H. R. Pictorial composition. il. 8°. **$1.50 net. Baker & T.
Pope, Alex. Complete poems. Cambridge ed.; ed. by H: W. Boynton. por. 8°. $2. Houghton, M. & Co.
Popular library of art; ed. by E: Garnett. il. 16°. ea., *75 c. net; leath., *$1 net. Dutton.
New volumes: Millet, by Romain Rolland.—Fred. Walker, by Clementina Black.—Albrecht Dürer, by Lena Eckenstein.
Popular Phœnix ser. 73 v. (App. to pubs. for prices.) Dodd, M.
New volumes: Russell, Two captains.—Barr, She loved a sailor.—Roe, Day of fate.—Wood, Coign of vantage.—Keightley, Silver cross.—Finlay, Our Fred.—Nordhoff, Man of war life.—Nordhoff, Merchant vessel; Whaling and fishing.
Porcelain, English. Burton, W: **$10 net. Wessels.
Porter, *Admiral.* Soley, Ja. R. **$1.50 net. Appleton.
Porter, Gene Stratton-. Song of the cardinal. 12°. †$1.50. Bobbs-Merrill.
Portman, Lionel. Station studies. 8°. **$1.50 net. Longmans.
Porto Rico. Seabury, J. B. Silver.
Portraits. *See* Nicholson, W:
Position of the laity in the church. Barry, A. *$1 net. Dutton.
Posy ring. Wiggin, K. D. **$1.25 net. McClure.
Potter, H: C., *Bp.* The modern man and his fellow man. 12°. **$1 net. Jacobs.
Poultry book. Weir, H. *$9 net. Doubleday, P.
Powell, Fes. House on the Hudson. †$1.50. Scribner.
Practical points. Farnum, J: S. Rev. ed. il. 16°. $1. Laird.
Praeparatio Evangelica. Eusebius. 4 v. Oxford.
Prairie winter; by an Illinois girl. 12°. **$1 net. Outlook.
Pratt, Ella F. The little owls at Redgates. il. 4°. **60 c. net. Estes.
Pratt, Sereno S. Work of Wall street. 4th ed. (Business ser.) 12°. **$1.25 net. Appleton.
Prayer. Worlledge, A. J. 8°. **$1.40 net. Longmans.
Prayers for families, Short daily. Hart, S:, *comp.* 8°. **60 c. net. Longmans.
Prayers of Dr. Johnson. **$1.25; $2.50; $5 net. McClure.
Precious stones. Cattelle, W. R. **$5 net. Lippincott.
Preece, *Sir* W. H. Telegraphs and telephones. (Dutton's home and school lib., B ser.) **60 c. net. Dutton.
Presbyterian church. Centennial of home missions. **$1 net. Presb. Bd.
Presbyterian foreign missions. Speer, Rob. E. **50 c. net. Presb. Bd.
Presbyterian Gen. Assembly. Twentieth century addresses. **$1 net. Presb. Bd.
Presbyterians. Thompson, C: L. **$1 net. Baker & T.
Present-day evangelism. Chapman, J. W. **60 c. net. Baker & T.
Prevention of disease; tr. by Wilmot Evans; introd. by H. T. Bullstrode. 2 v. ea., **$3.75 net. Funk & W.
Price, W: L., *and* Johnson, W. M. How to build and furnish the home: combination of "Model houses for little money" and "Inside of 100 homes." 200 il. 12°. $1. Doubleday, P.
Price (The) of freedom. Marchmont, A. W. il. †$1.25; pap., †50 c. New Amsterdam.
Pride of Tellfair. Peake, E. E. †$1.50. Harper.
Prideaux, S. T. Bookbinders and their craft. Sm. il. 4°. **$12 net. Scribner.
Princess of Hanover. Woods, Marg. L. Holt.
Princeton College, Glimpses of colonial society and life at. Mills, W. J., *ed.* **$2 net. Lippincott.
Principles of general method based on Herbart. McMurry, C: A. Macmillan.
Prisoners of the sea. Kingsley, F. M. il. †75 c. New Amsterdam.
Private papers of Henry Ryecroft. Gissing, G: **$1.50 net. Dutton.
Protestant Episcopal church. *See* Lanier, J. J. American church. Whittaker.
Protestant school system in province of Quebec. Adams, J: 8°. 40 c. Longmans.
Prothero, C: Life in the mercantile marine. 12°. **$1.25 net. Lane.
Psychology, Dictionary of. *See* Baldwin, J. M., *ed.* Macmillan.
Psychology, Experimental. Stratton, G: M. Macmillan.
Psychology, Outlines of. Royce, J. Macmillan.
Puerto Rican and other impressions. James, W: **$1.50 net. Putnam.
Puerto Rico, Hist. of. Van Middeldyk, R. A. **$1.25 net. Appleton.
Pugh, Edw. The stumbling block. il. $1.50. Barnes.
Pullan, Leighton. The Christian tradition. (Oxford library of practical theology.) 8°. **$1.40 net. Longmans.
Pullan, Leighton. History of book of common prayer. (Oxford library of practical theology.) 8°. **$1.40 net. Longmans.
Pullen, W. W. F. Mechanics. diag. 8°. $1.50. Longmans.
Pulpit Bible. Parker, Jos. In 1 v. $15. Funk & W.
Pure sociology. Ward, L. F. Macmillan.
Purington, Louise C. Medical missions. 16°. pap., **10 c. net. Revell.

Puritan witch. Dana, M. $1.25. Smart Set.
Pusey, W: Allen, Röntgen rays in therapeutics and diagnosis. Saunders.
Putnam Place. Collin, G. L. †$1.50. Harper.
Pyle, Howard. Semper idem. 8°. †$1.50. Harper.
Quantitative experiments. Titchener, E: B. 2 pts. Macmillan.
Quebec. Parker, *Sir* G. 2 v. $4; [also] large pap. ed. Macmillan
Questionable shapes. Howells, W: D. †$1.50. Harper.
Questions of the day ser. 12°. $1. Putnam.
New volume: 98, Social evil, with special ref. to conditions in city of N. Y.
Quiller-Couch, A. T., ["Q."] Adventures of Harry Revel. $1.50. Scribner.
Quincke, H. G., *and* Hopper Seyler, G. Diseases of the liver; ed., with add., by F. A. Packard. (Nothnagel's practice of med.) il. 8°. Saunders.
Quintus Curtius Rufus; ed. by C. J. Phillips. Bk. 7. (Macmillan's elementary classics.) *40 c. net. Macmillan.
Rabelais. Gargantua. (Macmillan's French classics.) Macmillan.
Railway legislation in the U. S. Meyer, B. H. Macmillan.
Railway location, Field practice of. Beahan, W. Engineering News.
Rama and the monkeys. Hodgson, G. 50 c.; 80 c. Macmillan.
Râmânuga's Srîbhâshya. *See* Vedênta- Sûtras. Oxford.
Ramsay, *Sir* Ja. H. Angevin empire: the three reigns of Henry II., Richard I., and John. il. maps. 8°. Macmillan.
Ramsay, W. M. Education of Christ. 16°. $1. Putnam.
Randolph, B. W. Meditations on the New Testament. 8°. Longmans.
Rankin, C. E. *See* Freeborough, E. New Amsterdam.
Rappaport, S. Introduction to philosophy. (Dutton's home and school lib., A ser.) **60 c. net. Dutton.
Raw material of commerce. Dolley, C: S. Macmillan.
Ray, Anna Chapin. Dominant strain. il. 12°. †$1.50. Little, B. & Co.
Rayner, Emma. Handicapped among the free. 12°. $1.50. Dodd, M.
Read, Opie. The Starbucks. il. 25c. Laird.
Readers. *See* Bailey, L. H.—Blaisdell, E. A.
Readers. *See* Taylor, L. L. E.
Reading, Primary, Special method in. McMurry, C: A. Macmillan.
Reading, Special method in. McMurry, C: A. **75 c. net. Macmillan.
Rebellion of the princess. Taylor, M. I. †$1.50. McClure.
Recipes, Lee's priceless. 16°. 25 c.; 50 c.; leath., $1. Laird.
Recitations, Method of the. McMurry, C: A. **90 c. net. Macmillan.
Reciprocity. Laughlin, J. L. **$2 net. Baker & T.
Recitations (More) for infants. Bates, L. 8°. 65 c. Longmans.
Recollections of a diplomatist. Rumbold, *Sir* H. 2 v. 8°. $10. Longmans.
Red-headed Gill. Owen, Rye. Holt.
Red letter ser. il. 12°. pap., ea., †50 c. New Amsterdam.
New volumes: Merriman, In Kedar's tents.—Croker, Angel.—Savile, Beyond the great south wall.—Keightley, Man of millions.—Marchmont, Price of freedom.—Crockett, Ione March.—Bennett, T. Racksole and daughter.—Malet, Gateless barrier.
Red Miriok and Shan folk-lore stories. Barnes, A. M., *and* Griggs, W: C. **75 c. net. Am. Bapt.
Redfield's succession. Boone, H: B., *and* Brown, K. †$1.50. Harper.
Redemption (The) of Sandy King. Mansford, C: J. il. †75 c. New Amsterdam.
Redway, Jacques W. Commercial geography. il. 12°. **$1.25 net. Scribner.
Redway, Jacques. Stories of the Empire State. il. Silver.
Reed, H. B. Notes from nature's lyre. 12°. **$1.25 net. Putnam.
Reeve, Amy I. Practical home millinery. il. 8°. Longmans.
Reflections of a lonely man. "A. C. M." **$1 net. McClurg.
Refrigeration, Mechanical. Williams, H. Macmillan.
Regency of Marie de Medici. Lord, Arth. P. Holt.
Reinsch, Paul S. Colonial administration. (Citizens' lib. of economics, politics and sociology.) 12°. Macmillan.
Religion for all mankind. Voysey, C: 8°. **$1 net. Longmans.
Religion. Newbolt, W. C. E. 8°. **$1.40 net. Longmans.
Religion, Philosophy of. Sabatier, A. McClure.
Religions of ancient Egypt and Babylonia. Sayce, A. H. **$3.50 net. imp. Scribner.
Remsen, Ira. Organic chemistry. 4th rev. enl. pr. fr. new plates. il. Heath.
Representative English comedies. Gayley, C: M., *ed.* Macmillan.
Republic, Plato's. 50 c.; 75 c. Macmillan.
Republic versus woman. Woolsey, *Mrs.* K. T. 12°. **$1.25 net. Grafton Press.
Respiratory system, Diseases of. Allchin, W. H., *ed.* Macmillan.
Reunion essays. Carson, W. R. 8°. Longmans.
Reynolds, Osborne. Sub-mechanics of the universe. Macmillan.
Rhine River, Myths of. Sautine, X. B. Saalfield.
Rhode Island. *See* Kimball, G. S., *ed.*
Rhys-Davids, T. W. *See* Davids, T. W. Rhys.
Rice, Cale Y. Charles di Tocca. 12°. **$1 net. McClure.
Rich, C: E: The new boy at Dale. il. 8°. **$1.25 net. Harper.
Richard Rosny. Gray, M. Appleton.
Richards, Laura E. More five minute stories. il. 12°. **$1 net. Estes.
Richards, Laura E. The green satin gown. il. 12°. **75 c. net. Estes.
Rider, J. H. Electric traction. il. 8°. Macmillan.
Ridgeway, W: Early age of Greece. v. 2. 8°. Macmillan.

Riegel, F. Diseases of the stomach; ed., with add., by C: G. Stockton. il. 8°. (Nothnagel's enc. of practical med.) Saunders.

Riis, Jacob A. *See* Colson, Eliz. Barnes.

Riis, Jacob A. The peril and the preservation of the home. il. 12°. **$1 net. Jacobs.

Rise of Ruderick Clowd. Flynt, J. $1.50. Dodd, M.

Ritchie, Arthur. Spiritual studies on St. Matthew's gospel. 2 v. 8°. ea., **$1.60 net. Longmans.

Ritchie, Ja. *See* Muir, R.

Riverside literature ser. 16°. pap., **15 c. net. Houghton, M. & Co.

New volumes: 153, Shakespeare's Midsummer night's dream; ed. by L. E. Lockwood.—154, Shakespeare's Tempest; ed. by E: E. Hale, jr.

Riverside press editions. Houghton, M. & Co.

New volumes: Instructions concerning erecting of a library, by G. Naudé. **$7.50 net.—Compensation, by R. W. Emerson. **$2 net.—Songs and sonnets of Pierre de Ronsard; tr. by C. H. Page. **$4 net.

Riviera (The). Macmillan, H. $3.75. Wessels.

Rivers, Improvement of. Thomas, B. F. Wiley.

Road supervisors, Manual for. Giauque, F. **25 c. net. R. Clarke.

Robbins, (Wilford L.) An essay toward faith. 12°. $1. Longmans.

Roberts, A. J. R. The bird book. (Country handbooks.) il. **$1 net; leath., **$1.20 net. Lane.

Roberts, C: G. D. Book of the rose. **$1 net; flex. leath., **$1.50 net. L. C. Page.

Roberts, C: G. D. Earth's enigmas. New issue. 12°. $1.50. L. C. Page.

Roberts, E. S., *and* Gardner, E. A., *eds.* Introduction to Greek epigraphy. v. 2. Macmillan.

Roberts, Harry. The tramp's handbook. (Country handbooks.) il. **$1 net; leath., **$1.20 net. Lane.

Roberts, I. P. Farmer's business handbook. (Rural science ser.) 16°. Macmillan.

Roberts, W. K. Divinity and man. 8°. Putnam.

Roberts-Austen, W. C. Introduction to the study of metallurgy. New ed. 8°. **$5.50 net. Lippincott.

Robertson, Morgan. Sinful Peck. 8°. †$1.50. Harper.

Robin Brilliant. Dudeney, *Mrs.* H: †$1.50. Dodd, M.

Robinson, C: M. Modern civic art. il. Putnam.

Robinson, E., *tr.* *See* Hebrew and Eng. lexicon of Old Testament. Oxford.

Robinson, W. S. Short history of Rome. 16°. $1.10. Longmans.

Rocky Mt. exploration. Thwaites, R. G. **$1.25 net. Appleton.

Roderick Taliaferro. Cook, G: C. Macmillan.

Roger and Rose. Beebe, Kath. Saalfield.

Rogers, Clement F. Early hist. of baptism. il. (Studia biblica, v. 4.) Oxford.

Rogers, G. B. *See* Kirtland, J. C. jr.

Rolfe, W. J. Satchel guide for the vacation tourist in Europe. Ed. for 1903. 18°. flex. roan, **$1.50 net. Houghton, M. & Co.

Rolland, Romain. Millet. (Pop. lib. of art.) il. 16°. *75 c. net; leath., *$1 net. Dutton.

Roman history, Sources of. Greenidge, A. H. J. Oxford.

Roman (A) lawyer in Jerusalem. Story, W. W. 16°. 50 c. Brentano's.

Romance of Cinderella. Bonet, E. M. **$2.40 net. Russell.

Romance of the Civil War. Hart, A. B. Macmillan.

Romany (The) rye. Borrow, G: 24°. **50 c. net; leath., **75 c. net. Lane.

Rome and Greece, Architecture of. *See* Anderson, W: J. imp. Scribner.

Rome as Greeks and Romans tell it, Story of. Botsford, G: W. Macmillan.

Rome, Hist. of. Cassius, Dion. 4 v. ea., $2.50 net. Pafraets.

Rome, Short history of. Robinson, W. S. 16°. $1.10. Longmans.

Ronald Carnaquay. Gilman, B. Macmillan.

Ronsard, Pierre de. Songs and sonnets; tr. by C. H. Page, with introd. and notes. (Riverside Press ed.) 400 cop. 12°. bds., **$4 net. Houghton, M. & Co.

Röntgen rays, Practical application of. *See* Pusey, W: A.

Roscoe, *Sir* H: Lessons in elementary chemistry. New ed. Macmillan.

Rose of Normandy. Wilson, W: R. A. †$1.50. Little, B. & Co.

Roseboro', Viola. Joyous heart. 12°. †$1.50. McClure.

Ross, J: Mission methods in Manchuria. Revell.

Ross, Martin. *See* Somerville, E. Œ. Longmans.

Ross, Ronald, *and* Jones, *Sir* Alf. Malaria at Ismailia and Suez. (Liverpool school of tropical medicine.) 8°. Longmans.

Roundell, *Mrs.* C: The still room. (Country handbooks.) il. **$1 net; leath., **$1.20 net. Lane.

Rowlands, Wa. A. Among the great masters of the drama. il. 12°. **$1.20 net; hf. cf., $2.40 net. Estes.

Royce Josiah. Outlines of psychology. 12°. Macmillan.

Rumbold, *Sir* Horace. Recollections of a diplomatist. 2 v. 8°. $10. Longmans.

Rupert, W. W. Pennsylvania and N. J. supplement. (Tarr and McMurry's geographies.) Macmillan.

Rural readers. Bailey, L. H. 3 v. Macmillan.

Rural science ser.; ed. by L. H. Bailey. 16°. Macmillan.

New volumes: Brewer, Principles of stock breeding.—Mayo, Care of stock.—Roberts, Farmers' business handbook.

Ruskin, J: Comments on passages in the Divine comedy. Houghton, M. & Co.

Russell, Bertrand. Principles of mathematics. v. 1. Macmillan.

Russell, W. Clark. Captain Fanny. (Favorite fiction lib.) il. †75 c. New Amsterdam.

Russell, W. Clark. The Capsford mystery. (Favorite fiction lib.) il. †75 c. New Amsterdam.
Russell, W. Clark. An ocean free lance. (Favorite fiction lib.) il. †75 c. New Amsterdam.
Russell, W. Clark. A sailor's sweetheart. (Favorite fiction lib.) il. †75 c. New Amsterdam.
Russia, Expansion of. Skrine, F. H. Macmillan.
Russia, Greater. Gerrare, W. Macmillan.
Russia, Little. *See* Gogol, N. W. S. Lord.
Russian literature, Anthology of. Pt. 2. Wiener, L. **$3 net. Putnam.
Sabatier, Auguste. Philosophy of religion. 8°. McClure.
Sacred sites of the gospel. Sanday, W. Oxford.
Sacrifice of the Shannon. Hickman, W. A. $1.50. Stokes.
Sacrilege Farm. Hart, Mabel. †$1; pap., 50 c. Appleton.
Sailor king: William IV. Molloy, J. F. 2 v. **$6.50 net. Dodd, M.
Sailor's (A) sweetheart. Russell, W. C. il. †75 c. New Amsterdam.
St. Augustine and his age. McCabe, J. **$2 net. Putnam.
St. Clair, Victor. Break o' Day boys. il. 12°. Saalfield.
St. Clair, Victor. Forge and furnace. il. 12°. Saalfield.
St. Matthew's gospel, Spiritual studies on. Ritchie, A. 2 v. 8°. ea., **$1.60 net. Longmans.
St. Pierre, B. Paul and Virginia. (Turner reprints.) $1.25. Turner.
Salads, sandwiches, and chafing-dish dainties. Hill, J. M. $1.50. Little, B. & Co.
Salmon, Lucy M. History of the appointing power. 12°. Macmillan.
Salmon, Lucy M. History: suggestions as to its study and teaching. (Teachers' professional lib.) 12°. Macmillan.
Salomons, *Sir* D: Experiments with vacuum tubes. il. Macmillan.
Saloons. *See* Freeman, Ja. E. Baker & T.
Samuel Boyd of Catchpole Square. Farjeon, B. L. il. †75 c. New Amsterdam.
Sanborn, F. B. The personality of Emerson. $5; $25. Goodspeed.
Sanday, W. Sacred sites of the gospels. il. maps. diagrams. 8°. Oxford.
Sandys, Edwyn. Trapper Jim. il. 12°. Macmillan.
Sandys, Miles. Michael Carmichael. il. 25 c. Laird.
Sanford, Leonard C., *and* Van Dyke, T. S. Water-fowl. (American sportsman's lib.) il. 8°. Macmillan.
Sangster, Marg. E. The joyful life. $1. Am. Tr.
Sangster, Marg. E. When angels come to men. 16°. bds., **$1 net. Revell.
Sanskrit drama, Bibliography of. Schuyler, M. Macmillan.
Sanskrit grammar. Jackson, A. V. W. Macmillan.
Santine, X. B. Myths of the Rhine. New ed. 8°. Saalfield.
Sarah Tuldon. Agnus, O. †$1.50. Little, B. & Co.
Sargent, C: S., *ed.* Trees and shrubs. v. 1, pt. 2. pl. 4°. **$5 net. Houghton, M. & Co.
Sastrow, Bartholomew. *See* Social Germany.
Satchel guide for the vacation tourist in Europe. 1903 ed. Rolfe, W. J. **$1.50 net. Houghton, M. & Co.
Saunderson, Fannie Louise. Daddy Dinks. (Children's verse.) il. 4°. Saalfield.
Saunier, Baudry de. Hints to automobilists. Macmillan.
Sauveur, Dr. L. Educational works for teaching French and other languages. Now published by Jenkins.
Savage, H. E. Pastoral visitation. (Handbooks for the clergy.) 12°. **90 c. net. Longmans.
Savile, Frank. Beyond the great south wall. (Red letter ser.) il. 12°. pap., †50 c. New Amsterdam.
Sayce, A. H. Rel. of ancient Egypt and Babylonia. (Gifford lectures.) 8°. **$3.50 net. imp. Scribner.
Scandinavia. Bain, R. N. Macmillan.
Scandinavia. *See* Curtis, W: E. Saalfield.
Scandlin, C. Hans the Eskimo. il. Silver.
Scenes of clerical life. Eliot, G: 24°. **50 c. net; leath., **75 c. net. Lane.
Scheffauer, Herman. Poems. A. M. Robertson.
Scherer, Ja. A. B. Four princes; or, the growth of a kingdom. 12°. **$1.25. Lippincott.
Schimper's Geography of plants. Eng. ed. il. Oxford.
Schmidt, Nath. Son of man and son of God in modern theology. (Works on modern theology.) 12°. Macmillan.
School management. McMurry, C: A. Macmillan.
Schools, Some famous Amer. Adams, O. F. **$1.20 net. Estes.
Schools, The making of our middle. Brown, E. E. 8°. $3. Longmans.
Schuyler, Montgomery. Bibliography of the Sanskrit drama. (Columbia Univ. Indo-Iranian ser.) Macmillan.
Scidmore, Eliz. Ruhamah. Winter in India. il. **$2 net. Century Co.
Science and religion. Waggett, P. N. 12°. **90 c. net. Longmans.
Science and religion, Reconciliation of. Parmele, Ma. P. 50 c. J. F. Taylor.
Science, New conceptions in. Snyder, C. **$2 net. Harper.
Science series; ed. by J. McKeen Cattell and F. E. Beddard. 8°. *$2 net. Putnam.
New volume: 11, Experiments on animals, by S. Paget. (New rev. ed.)
Scott, Hugh S., ["H: S. Merriman."] In Kedar's tents. (Red letter ser.) il. 12°. pap., †50 c. New Amsterdam.
Scott, J. W. "Jack" Hardin's rendering of the "Arabian nights." il. 12°. **$1 net. Turner.
Scott, R. F. Treatise on determinants. New ed. 8°. Macmillan.
Scott, W. McDougall. Landseer. (Bell's miniature ser. of painters.) il. Macmillan.
Scott, W: A. Economics of commerce. (Macmillan's commercial ser.) 12°. Macmillan.

Scott, W: A. Money and banking. Holt.
Scott, W: D. Story of a bird lover. 12°. **$1.50 net. Outlook.
Scott, W: F. Structural designer's handbook. Engineering News.
Sculpture, American. Taft, L. Macmillan.
Sea Island boys. Brown, W: P. Saalfield.
Seabury, J. B. Porto Rico: land of the rich port. (World and its people ser., v. 12.) il. Silver.
Séailles, Gabriel. *See* Janet, P.
Seawell, Molly Elliot. Children of destiny. il. 12°. †$1.50. Bobbs-Merrill.
Secombe, T:, *and* Allen, J. W. Age of Shakespeare. 2 v. Macmillan.
Sedgwick, Jane Minot. Love songs from the Greek. (Lover's library.) 24°. **50 c. net; leath., **75 c. net; vellum, **$1 net. Lane.
Seleucus, The house of. Bevan, E. R. 2 v. il. 8°. $12. Longmans.
Semanond. Kummer, H. T. $1. Badger.
Semitic inscriptions, Handbk. to. Cooke, G. A. Oxford.
Semitic series. Scribner.
New volume: Macdonald, D. B., Development of Muslim theology.
Semper idem. Pyle, H. †$1.50. Harper.
Senancour, Etienne P. de. Obermann; tr. by A. E: Waite. 12°. **$1.50 net. Brentano's.
Sennett, A. R. Horseless road locomotion. 2 v. il. 8°. Macmillan.
Sensenig, D: M., *and* Anderson, R. F. Elements of arithmetic. Silver.
Septem contra Thebas. *See* Aeschylus. Oxford.
Sermons. *See* Banks, L: A. Funk & W.
Sextus, Carl. Hypnotism. New rev. ed. il. 12°. $1.50. Estes.
Shadow (The) of Hilton Fernbrook. Westbury, A. il. †75 c. New Amsterdam.
Shakespeare, W: Complete plays and poems. 3 v. il. (Caxton ser.) **$1.75 net. imp. Scribner.
Shakespeare, W: Works. "First folio ed.": ed. with notes, etc., by Ctte. Porter and Helen A. Clarke. Complete in 40 v. 8°. ea., **50 c.; **75 c. net. Crowell.
Vol. 1, Midsummer night's dreame.—vol. 2, Love's labour's lost.
Shakespeare, W: The Elizabethan Shakespeare; ed. by Mark Harvey Liddell. Probably in 40 v. Vol. 1, Macbeth. Sold only in sets. subs. 8°. per v., $12.50. Doubleday, P.
Shakespeare. Works. 8°. Saalfield.
Shakespeare, W: Hamlet. (Macmillan's pocket classics.) 18°. *25 c. net. Macmillan.
Shakespeare, W: Macbeth. (Variorum ed.) Rev. ed. by H. H. Furness, jr. 8°. **$4 net. Lippincott.
Shakespeare. Merchant of Venice; ed. by Prof. T. N. Parrott. Holt.
Shakespeare, W: Midsummer night's dream; ed. by L. L. Lockwood. (Riverside lit. ser., no. 153.) pap., **15 c. net. Houghton, M. & Co.
Shakespeare, W: Tempest; ed. by E: E. Hale, jr. (Riverside lit. ser., no. 154.) pap., **15 c. net. Houghton, M. & Co.
Shakespeare, W: The tempest. il. $2. New Amsterdam.
Shakespeare, Age of. Secombe, T: 2 v. Macmillan.
Shakespeare and the rival poet. Acheson, A. pors. 12°. **$1.25 net. Lane.
Shakespeare, Moral system of. Moulton, R: G. Macmillan.
Shakespeare, New portrait of Corbin, J: il. 12°. **$1.25 net. Lane.
Shakespeare's art. Cotter, J. H. **$1 net. R. Clarke.
Shakespeare's plays, Characters of. Hazlitt, W: $1.50. Macmillan.
Shoemaker, M. M. Great Siberian railway from St. Petersburg to Pekin. il. 12°. **$2 net. Putnam.
Shop girl (The). Harkins, E. F. †$1.50. L. C. Page.
Shrubs and trees. *See* Cook, E. T. imp. Scribner.
Shrubs, Book of. Gordon, G: il. 12°. **$1 net. Lane.
Shrubs, Our northern. Keeler, H. L. **$2 net. Scribner.
Shück, *Prof.* H. Mediæval stories. il. 8°. **$1.75 net. imp. Scribner.
Siberia. *See* Shoemaker, M. M.
Side lights on immortality. Gilbert, L. H. 12°. **$1 net. Revell.
Side lights on the Georgian period. Paston, G: **$3 net. Dutton.
Sidgwick, A., *ed.* *See* Aeschylus. Oxford.
Sidgwick, Fk. Poetry of George Wither. (Muse's lib.) 2 v. 16°. $3.50. imp. Scribner.
Siebert, Wilbur H. Government of Ohio. (Handbooks of Amer. government.) 12°. Macmillan.
Siege of York. Marshall, B. $1.50. Dutton.
Siege of youth. Charles, F. †$1.50. Little, B. & Co.
Siena. Gardner, E. G. Macmillan.
Silas Marner. Eliot, G: 24°. **50 c. net; leath., **75 c. net. Lane.
Silent maid. Pangborn, F. W. †$1. L. C. Page.
Silver library. il. 8°. ea., †$1.25. Longmans.
New volume: Haggard, Black heart and white heart.
Silver series of modern language text-books; ed. by Adolphe Cohn. Silver.
New volumes: Selections from Mme. de Stael, ed. by A. Pellissier.—History of the German people, by L. Viereck.—Spanish anthology, ed. by J. D. M. Ford.—Beginner's book in Italian, G: C. Howland.
Silverwork and jewelry. Wilson, H. **$1.40 net. Appleton.
Sinful Peck. Robertson, M. †$1.50. Harper.
Singer, I., *ed.* Jewish encyclopædia. 12 v. v. 4. Per set, $72; $96; $120. Funk & W.
Sinks, Perry W. About money. 16°. **40 c net. Revell.
Sins of the fathers. Francis, H: W. $1.50. Badger.
Sir Cliges, Sir Libeaus Desconus; rendered into prose by J. L. Weston. (Arthurian romances.) 4°. **75 c. net; leath., **$1.50 net. New Amsterdam.

Six girls. Irving, F. B. il. 12°. †$1.25. Estes.
Six trees. Wilkins, Mary E. †$1.25. Harper.
Skrine, F. H. Expansion of Russia, 1815-1900. (Cambridge historical ser.) 12°. Macmillan.
Slade, A. F. Annie Deane. pap., †50 c. Brentano's.
Slavery, Political history of. Smith, W: H: **$4.50 net. Putnam.
Smith, Alice P. The legatee. 8°. †$1.50. Houghton, M. & Co.
Smith, Arth. Cosslett. The turquoise cup. il. $1.25. Scribner.
Smith, C: Sprague. Barbizon days. il. 12°. **$2 net. Wessels.
Smith, F. Berkeley. How Paris amuses itself. il. 12°. *$1.50 net. Funk & W.
Smith, G. Gregory. Elizabethan critical essays. (1570-1603.) 2 v. 8°. Oxford.
Smith, Nora A. *See* Wiggin, K. D.
Smith, W. Robertson. Kinship and marriage in early Arabia. New ed. 12°. Macmillan.
Smith, W: H: Political history of slavery; introd. by Whitelaw Reid. 2 v. 8°. **$4.50 net. Putnam.
Smollett, Tobias. Com. Trunnion's courtship. (Turner reprints.) $1.25. Turner.
Smyth, Newman. Light in dark places. **28 c. net. Crowell.
Snow, C: H. Principal species of wood. 8°. Wiley.
Snow and Lebon's Easy French elementary reader. Heath.
Snyder, Carl. New conceptions in science. il. 8°. **$2 net. Harper.
Social England. Traill, H. D., *ed.* 6 v. per v. **$5 net. Putnam.
Social ethics. Coleman, J. M. **$1.25 net. Baker & T.
Social evil: report prep. under direction of Committee of Fifteen. New cheaper ed. (Questions of the day ser., no. 98.) 12°. $1. Putnam.
Social Germany in Luther's time: memoirs of Bartholomew Sastrow; tr. by A. Vandam; introd. by H. A. L. Fisher. il. 8°. *$2.50 net. Dutton.
Social theory, Introd. to. Vincent, G: E. Macmillan.
Socialist and the prince. Older, *Mrs.* F. †$1.50. Funk & W.
Sociology, Outline of practical. Wright, C. D. 5th ed. 8°. $2. Longmans.
Sociology, Pure. Ward, L. F. Macmillan.
Sociology. Stuckland, J. H. W. Putnam.
Soley, Ja. Russell. Admiral Porter. (Gr. commanders ser.) 12°. **$1.50 net. Appleton.
Some actors in our Lord's passion. Lilienthal, H. **80 c. net. Whittaker.
Somerville, E. Œ., *and* Ross, Martin. All on the Irish shore. il. 8°. †$1.50. Longmans.
Sommerville, Maxwell, Joliffe. il. $1. Biddle.
Son of destiny. Francis, Ma. C. †$1.50. Federal Bk. Co.
Son (A) of Ishmael. Meade, L. T. il. †75 c. New Amsterdam.
Son of man and Son of God in modern theology. Schmidt, N. Macmillan.
Song at midnight. Adams, Ma. M. $1.50. Badger.
Song of the cardinal. Porter, G. Stratton. †$1.50. Bobbs-Merrill.
Songs and stories of Tennessee. Moore, J. T. $1.25. Coates.
Songs from an attic. McCann, J: E. $1.25. Brentano's.
Songs from Edgewood. Thayer, S. H. **$1.25 net. Putnam.
Sonnets and lyrics. Trask, K. $1.25. Badger.
Sonnichsen, Alb. Book of travel. 12°. McClure.
Sophocles. Oedipus tyrannus, Coloneus and Antigone; ed. by J. S. Phillimore. (Athenian drama.) il. 8°. $2. Longmans.
Sophocles. Plays and fragments; ed. by Sir R: Jebb. pt. 8, The fragments. Macmillan.
Sophocles; tr. into English prose by Sir R: Jebb. Macmillan.
Soul winning stories. Banks, L: A. †$1. Am. Tr.
Souls of black folk. DuBois, W: B. **$1.20 net. McClurg.
Source readers of American history. *See* Hart, A. B.
South America, Colonization of. Payne, E. J. Macmillan.
Southerners (The). Brady, C. T. †$1.50. Scribner.
Southwest, Conquest of. *See* Brady, C. T. Appleton.
Spanish anthology. Ford, J. D. M., *ed.* Silver.
Spanish (The) conquest in America. Helps, *Sir* A. New ed. 4 v. 12°. ea., $1.50. Lane.
Sparks, E. E. The United States, 1775-1897. (Story of the nations ser., no. 68.) 2 v. ea., **$1.35 net; **$1.60 net. Putnam.
Speaking, Art of. Pertwee, E. $1. Putnam.
Spectre of power. Craddock, C: E. †$1.50. Houghton, M. & Co.
Speer, Rob. E. Presb. foreign missions. **50 c. net. Presb. Bd.
Speight, T. W. A minion of the moon. (Favorite fiction lib.) il. †75 c. New Amsterdam.
Spelling, Rational method in. Ward, E: G. Silver
Spenser, Edmund. Faerie queen. Bk. 1. (Macmillan's pocket English classics.) 18°. *25 c. net. Macmillan.
Spicer, Muriel H. Toy dogs. (American sportsman lib.) il. 16°. $1.50. Macmillan.
Spinners of life. Thompson, V. †$1.50. Lippincott.
Spiritual evolution and regeneration. Douglass, R. C. **$1 net. Lee & S.
Spiritualism, Modern. Podmore, Fk. **$5 net. imp. Scribner.
Spoils of empire. Thorpe, F. N. †$1.50. Little, B. & Co.
Spoilsmen (The). Flower, E. $1.50. Page.
Spooner, C: Cabinet-making and designing. il. 12°. (Artistic crafts ser.) **$1.20 net. Appleton.
Spray of Cosmos. Bristol, A. C. $1.25. Badger.
Squireen, The. Bullock, S. F. †$1.50. McClure.
Staël, *Mme.* de, Selections from. Pellissier, A. Silver.
Stage of life. Harrison, E. $1.50. R. Clarke.

Staley, Edgcumbe. Jean Francois Millet. (Bell's miniature ser. of painters.) il. leath., $1. Macmillan.
Staley, Edgcumbe. Watteau. (Great masters in painting and sculpture.) il. 8°. Macmillan.
Staples, Ellen M. A twentieth century Pilgrim's Progress. il. 12°. $1 Ellen M. Staples.
Star dreamer. Castle, A. *and* E. †$1.50. Stokes.
Starbucks (The). Read, O. il. 25 c. Laird.
Station studies. Portman, L. 8°. **$1.50 net. Longmans.
Statistics. *See* Am. Iron and Steel Ass'n. Am. Iron and Steel Ass'n.
Steamboat navigation on the Missouri River. Chittenden, H. M. 2 v. F. P. Harper.
Stedman, Edm. C. *and* T: L. Complete pocket guide to Europe for 1903. leath., $1.25. Jenkins.
Steele, K. M. Simple rules for bridge. New issue. 25 c. Jenkins.
Stengel, Alf., *and* White, C. T., *jr.* Blood in its clinical and pathological relations. il. 8°. Saunders.
Stephen, *Sir* Leslie. Hobbes. (English men of letters ser.) **75 c. net. Macmillan.
Stephens, Rob. Neilson. Mystery of Murray Davenport. il. 12°. $1.50. Page.
Stevens, A. A. Modern therapeutics. 3d ed. enl. 8°. Saunders.
Stevens, T:, *and* Collins, A. H. Children of the world. il. **$1.40 net. Russell.
Stevenson, Robert Louis. (Bookman biographies.) 75 c. Pott.
Stevenson, Rob. L: Essays and travels. 7 v. (Turner reprints.) ea., $1.25. Turner.
Stevenson, Rob. Louis. Essays and criticism.—Memories and portraits.—An inland voyage.—Travels with a donkey. il. (Classical reprints.) ea., $1.25. Turner.
Stevenson, W. H., *ed.* *See* Asser, J: Oxford.
Still (The) room. Roundell, *Mrs.* C: il. **$1 net; leath., **$1.20 net. Lane.
Stirrup cup. Tyson, J. A. †$1.25. Appleton.
Stock breeding, Principles of. Brewer, W. H. Macmillan.
Stock, Care of. Mayo, N. S. Macmillan.
Stoddard, C: Warren. For the sake of his company. $1.50 net. A. M. Robertson.
Stomach, Diseases of. Riegel, F. Saunders.
Stone, Darwell. Holy baptism. (Oxford library of practical theology.) 8°. **$1.40 net. Longmans.
Stories from the Hebrew. Heermans, J. W. Silver.
Stories of the Empire State. Redway, J. Silver.
Story, W. W. A Roman lawyer in Jerusalem. (Pompadour ser.) 16°. 50 c. Brentano's.
Story-book (The) house. Walsh, H. il. 12°. **$1 net. Estes.
Story of a grain of wheat. Edgar, W: C. **35 c. net. Appleton.
Story of an East-side family. Betts, L. W. †$1.50. Dodd, M.
Story of Rome as Greeks and Romans tell it. Botsford, G: W. Macmillan.
Story of the nations ser. il. 12°. ea., **$1.35 net; hf. leath., **$1.60 net. Putnam.
New volumes: 66, Buddhist India, by T. W. Rhys-Davids.—67, Constitutional England, by E: Jenks.—68, 69, The United States, 1775-1897, by E. E. Sparks, 2 v.
Story of the churches. ea., **$1 net. Baker & T.
New volumes: Thompson, Presbyterians.—Vedder, The Baptists.
Strain, E. H. A man's foes. (Favorite fiction lib.) il. †75 c. New Amsterdam.
Strange adventures of James Shervinton. Becke, L: †$1.50. Lippincott.
Strassbourg. Marguerite. Holt.
Stratemeyer, E: Young explorers of the Isthmus. (Central America.) il. 12°. (Pan-Am. ser.) **$1 net. Lee & S.
Stratford-on-Avon. Baker, H. Macmillan.
Stratton, G: M. Experimental psychology. il. 12°. Macmillan.
Stratton-Porter. *See* Porter, G. Stratton. Bobbs-Merrill.
Streeter, A. Botticelli. (Great masters in painting and sculpture.) il. 8°. Macmillan.
Streamer, *Col.* D. Perverted proverbs. $1. Russell.
Strong, C. A. Why the mind has a body. Macmillan.
Strong, Sydney. Talks to boys and girls. 12°. **75 c. net. Revell.
Strong, T. B. Authority and the principle of obedience. (Handbooks for the clergy.) 12°. **90 c. net. Longmans.
Strong, T. B. God and the individual. 8°. Longmans.
Strong, T. B. Manual of theology. Macmillan.
Structural designers' handbook. Scott, W: F. Engineering News.
Stryker, M. W. Well by the gate. *75 c. net. Presb. Bd.
Stuckland, J. H. W. Sociology: science of human society. 2 v. 8°. Putnam.
Stumbling block. Pugh, Edn. $1.50. Barnes.
Sub-mechanics of the universe. Reynolds, O. Macmillan.
Substitute (The). Harben, W: N. †$1.50. Harper.
Success in practice. Johnson, C. N. **$1.25 net. Lippincott.
Suicide, The morals of. Gurnhill, J. 2 v. 8°. ea., $1.75. Longmans.
Summer (A) in New York. Townsend, E: W. Holt.
Summer songs in idlenesse. Jackson, K. H. McD. $1.25. Badger.
Sunday-school teacher. Hamill, H. M. 16°. 50 c. Revell.
Supervision and education in philanthropy. Brackett, J. R. Macmillan.
Surgery of kidney and ureter. Morris, H: 2 v. *$12 net. Keener.
Surgery, Operative, Text-book of. Kocher, T. Macmillan.
Surgical therapeutics. Cadiot, P. J. $1. Jenkins.
Survivor (The). Oppenheimer, E. P. pap., †50 c. Brentano's.
Sutcliffe, Halliwell. The eleventh commandment. (Favorite fiction lib.) il. †75 c. New Amsterdam.

Sutton, J. Bland. Tumors: innocent and malignant, and treatment. il. 8°. *$4 net. Keener.

Swan, J. R. Laws of Ohio. 19th ed. **$6 net. R. Clarke.

Swank, Ja. M. Manufacture of iron in all ages. 2d ed., rev. $5. Am. Iron and Steel Ass'n.

Swank, Ja. M. Notes on industrial econ. and hist. subjects. $2. Am. Iron and Steel Ass'n.

Sweetser, Kate D. Ten girls from Dickens. New ed. J. F. Taylor.

Swenson, B. V. Laboratory manual of electro-magnetic machinery. v. 1. 12°. Macmillan.

Sweven, Godfrey. Limanora, the island of progress. 12°. †$1.50. Putnam.

Swift, Benjamin. In Piccadilly. 12°. **$1 net. Putnam.

Swift, F: R. Florida fancies. il. 12°. **$1.50 net. Putnam.

Swift, Jonathan. Tale of a tub. (Turner reprints.) $1.25. Turner.

Symes, *Mrs.* Character reading. Saalfield.

Syriac dictionary. Margoliouth, *Mrs.* Oxford.

T. Racksole and daughter. Bennett, A. il. 12°. pap., †50 c. New Amsterdam.

Taft, Lorada. History of American sculpture. il. 8°. Macmillan.

Talbot, Grace. Much-married saints and some sinners. 12°. †$1.25. Grafton Press.

Tale of a tub. *See* Swift, J. Turner.

Tales of the spinner. Doucet, J. **$5 net. Russell.

Talks to boys and girls. Strong, S. 12°. **75 c. net. Revell.

Tanner, H: Eng. interior wood work of 16th, 17th, 18th centuries. Folio. **$15 net. imp. Scribner.

Tannhäuser. Wolf, J. 2 v. $3. Badger.

Tar-heel baron. Pelton, M. S. C. †$1.50. Lippincott.

Tardes, G: Laws of imitation; tr. by Elsie C. Parsons, with introd. by Prof. F. H. Giddings. Holt.

Tarr, R. S. Physical geography for schools. Macmillan.

Tarr and McMurry geographies. Macmillan.
New volumes: Rupert, Pennsylvania and N. J. supplement.—Chandler, Virginia supplement.—Fairbanks, California supplement.

Taylor, Lucy L. E. Patriotic reader. il. Silver.

Taylor, M. Imlay. Rebellion of the princess. 12°. †$1.50. McClure.

Teachers' handbook of manual training. *See* Miller, J. S. Macmillan.

Teachers' professional lib.; ed. by N. M. Butler. 12°. Macmillan.
New volume: Salmon, History.

Technical mechanics. Mauer, E. R. Wiley.

Telegraphs and telephones. Preece, *Sir* W. H. **60 c. net. Dutton.

Telephone lines. Owen, W. C. Macmillan.

Telephones. *See* Preese, *Sir* W. H.

Tempest. *See* Shakespeare, W:

Temple classics; ed. by I. Gollancz. 16°. ea., 50 c.; leath., ea., 75 c. Macmillan.
New volumes: Mabinogion. — Macaulay, Lays of ancient Rome.—Goldsmith, Essays.—Burney, Evelina.—Thycydides, Peloponnesian war.—Virgil, Aeneid.—Plato, Republic.

Temple classics for young people. 16°. ea., 50 c.; flex. leath., 80 c. Macmillan.
New volumes: Hughes, Tom Brown's school days.—Hodgson, Rama and the monkeys.

Temple cyclopædic primers. Macmillan.
New volumes: Hassall, French history.—Kauffmann, Northern mythology. — Maisch, Greek antiquities.

Templeton, Hermine. Darby O'Gill and the good people. 12°. †$1.50. McClure.

Ten girls from Dickens. Sweetser, K. D. J. F. Taylor.

Ten nights in a bar-room. Arthur, T. S. Saalfield.

10,000 words often mispronounced. Phyfe, W. H. P. *$1 net. Putnam.

Tennis, lawn tennis, racquets and fives. Heathcote, J. M. New ed. il. 8°. $2.50; $3.75. Longmans.

Tennyson, *Lord* Alfred. Selections. (Macmillan's pocket English classics.) 18°. *25 c. net. Macmillan.

Tennyson's Œnone. Magnus, L. **60 c. net. Dutton.

Terhune, *Mrs.* M. V. H. *See* Harland, *Mrs.* Marion. Bobbs-Merrill.

Territorial expansion. *See* Austin, O. P. Appleton.

Testament of the twelve patriarchs. Charles, R. H. Oxford.

Tests and reagents. Cohn, A. J. $3. Wiley.

Texas. Garrison, G: P. **$1.10 net. Houghton, M. & Co.

Thacher, J: B. Christopher Columbus. 3 v. il. por. maps. 8°. ea., **$9 net. Putnam.

Thackeray, W: M. Works; ed. by W. Jerrold. 30 v. il. 12°. ea., $1. Macmillan.
New volumes: Paris sketch book.—Irish sketch book.—Thackeray, Works.—Macmillan, Yellowplush papers.—Book of snobs.—Cornhill to Cairo.—Haggarty diamond.—Catherine.—Sketches and travels.

Thackeray, W: M. Whibley, C: **$1 net. Dodd, M.

Thayer, S. H. Songs from Edgewood. 12°. **$1.25 net. Putnam.

Theatre, New York. *See* Brown, T. A. Dodd, M.

Theatre. *See* Chambers, E. K. The mediæval stage. Oxford.

Theology, Manual of. Strong, T. B. Macmillan.

Theology (The) of Christ's teaching. King. J: E. 8°. **$2.50 net. Revell.

Theology of the Westminster symbols. Morris, E: D. **$3 net. Presb. Bd.

Theology, Works on modern; ed. by J. M. Whiton. Macmillan.
New volume: Schmidt, Son of man and Son of God.

Therapeutics, Modern. Steevens, A. A. Saunders.

Therapeutics, Physiologic; ed. by S. S. Cohen. 11 v. Complete set, subs., $27.50; hf. mor., *$38.50 net. Blakiston.

Therapeutics, Röntgen rays in. Pusey, W: A. Saunders.
Theory and practice in boys' self-governing clubs. Buck, W. Macmillan.
Theory of integers. Bowden, J. Macmillan.
Therapeutics of infancy and childhood. Jacobi, A. **$3.50 net. Lippincott.
Thermodynamics and chemistry. Duhem, P. Wiley.
Thesaurus of med. words and phrases. Barton, W. M. Saunders.
Thomas, B. F., *and* Watt, D. A. Improvement of rivers. Wiley.
Thomas, Griffith. Methods of Bible study. 12°. **50 c. net. Revell.
Thomas, J. W. Ventilation, heating, etc. il. 8°. $1. Longmans.
Thompson, Eliz. *See* Butler, *Lady.*
Thompson, C: L. The Presbyterians. (Story of the churches.) **$1 net. Baker & T.
Thompson, G. A. Knapsack ballads. il. 8°. 25 c. Laird.
Thompson, J. J. Electrical properties of gases. 8°. Macmillan.
Thompson, Maurice. Milly. (Favorite fiction lib.) il. †75 c. New Amsterdam.
Thompson, Vance. Spinners of life. il. 12°. †$1.50. Lippincott.
Thorpe, F. N. The spoils of empire: romance of the old world and the new. il. 12°. †$1.50. Little, B. & Co.
Through an unknown isle. Chipman, C: P. 12°. Saalfield.
Through the gates of old romance. Mills, W. J. Lippincott.
Thucydides. Peloponnesian war; tr. by Crawley. (Temple classics.) 2 v. 16°. 50 c.; leath., 75 c. Macmillan.
Thurston, Katherine Cecil. The circle. il. 12°. †$1.50. Dodd, M.
Thwaites, Reuben Gold. Rocky Mountain exploration. il. 12°. (Expansion of the Republic ser.) **$1.25 net. Appleton.
Thyra Varrick. Barr, A. E. J. F. Taylor.
Tilden, J: N. New commercial geog. for grammar schools; rev. of Tilden's grammar school geog. $1.25. B. F. Sanborn.
Tilden, J: N., *and* Clarke, Albert. New commercial geography. $1.25. B. F. Sanborn.
Tilton, Dwight. On Satan's Mount. 3d ed. 12°. †$1.50. C. M. Clark.
Tintoretto. Holborn, J. B. S. Macmillan.
Tioba. Colton, Arth. W. Holt.
Tissier, Paul. Pneumatotherapy and inhalation methods. il. (Vol. 10 of Physiologic therapeutics.) Complete work, subs., $27.50; *$38.50 net. Blakiston.
Titchener, E: B. Experimental psychology. 2 v. il. 12°. Macmillan.
New volume: v. 2, Quantitative experiments. 2 pts.
Tithe commutation tables. *See* Jones, H. B. Longmans.
Tito. Carson, W: H. †$1.50. C. M. Clark.
Tod, W. M. Farming. (Haddon Hall lib.) 12°. Macmillan.
Todd, C: Burr. Real Benedict Arnold. *$1.20 net. Barnes.
Tolstoi and his problems. Maude, A. $1.25. Wessels.
Tolstoi, More tales from. Pain, R. N. 12°. †$1.50. Brentano's.
Tom Brown's school days. Hughes, T: 50 c.; 80 c. Macmillan.
Tomlinson, F. L. *See* Valentine, E. S. Stokes.
Tommy Wideawake. Bashford, H. H. 12°. $1 net. Lane.
Tools and machines. Barnard, C: Silver.
Topiary, Book of. Gibson, W. il. 12°. **$1 net. Lane.
Tour of the world in 80 days. Verne, J. Saalfield.
Town and country lib. 12°. $1; pap., 50 c. Appleton.
New volumes: Forbes, Unofficial.—Hart, Sacrilege farm.
Townsend, E: W. Lees and leaven. 12°. †$1.50. McClure.
Townsend, E: W. A summer in New York. Holt.
Toxicology and medical jurisprudence. Chapman, H: C. Saunders.
Toxicology. *See* Peterson, F:, *ed.* Saunders.
Toy dogs. Spicer, M. H. $1.50. Macmillan.
Toynbee, *Mrs.* Paget, *ed.* *See* Walpole, H. Oxford.
Traction, Electric. Rider, J. H. Macmillan.
Trail (The) of the grand seigneur. Lyman, O. L. col. il. †$1.50. New Amsterdam.
Traill, H. D., *ed.* Social England. King Edward ed. 6 v. il. 8°. sets only. per v., **$5 net. Putnam.
Traitors (The). Oppenheim, E. P. †$1.50. Dodd, M.
Tramp's (The) handbook. Roberts, H. il. **$1 net; leath., **$1.20 net. Lane.
Transcendentalism. *See* Cooke, G: W.
Trapper Jim. Sandys, E. Macmillan.
Trask, Katrina. Sonnets and lyrics. 12°. $1.25. Badger.
Travels in space. Valentine, E. S. **$3 net. Stokes.
Treadway, F. W., *and* Marlatt, W. H. Ohio mechanics' lien law. 2d ed. **$4 net. R. Clarke.
Treadwell, F. C. Short text-book of analytical chemistry. v. 1. 8°. $3. Wiley.
Treasure trove. Jackson, W. 12°. †$1.50. Lane.
Tree (The) book. Jarvis, Ma. R. il. **$1 net; leath., **$1.20 net. Lane.
Trees. *See* Going, M. Baker & T.
Trees and shrubs. Sargent, C: S. v. 1. pt. 2. **$5 net. Houghton, M. & Co.
Trees and shrubs for Eng. gardens Cook, E. T. **$3.75 net. imp. Scribner.
Trees, Our native. Keeler, H. L. **$2 net. Scribner.
Trees, shrubs and vines. Parkhurst, H. E. **$1.50 net. Scribner.
Trent, W: P. Hist. of Am. literature. (Literatures of the world ser.) $1.50. Appleton.
Triana, Perez Triana. Down the Orinoco in a canoe. $1.25. Crowell.
Triggs, H. Inigo. Formal gardens in England and Scotland. il. Fol. Complete in 3 parts. **$25 net. imp. Scribner.
Triumph of Count Ostermann. Hope, G. Holt.

Triumph of life. Payson, W: F. †$1.50. Harper.
Triumph, The. Pier, A. S. †$1.50. McClure.
Trollope, Anthony. Barchester towers. (New pocket lib.) 24°. **50 c. net; leath., **75 c. net. Lane.
Trollope, Anthony. Dr. Thorne. (New pocket lib.) 24°. **50 c. net; leath., **75 c. net. Lane.
Trollope, Anthony. The Eustace diamonds. 2 v. il. 12°. ea., †$1.25. Dodd, M.
Trollope, Anthony. Framley parsonage. (New pocket lib.) 24°. **50 c. net; leath., **75 c. net. Lane.
Trollope, Anthony. The warden. (New pocket lib.) 24°. **50 c. net; leath., **75 c. net. Lane.
Trotter, Spencer. Geography of commerce. (Macmillan's commercial ser.) il. 12°. Macmillan.
Trowbridge, W. R. H. Eglee: a girl of the people. New ed. **$1 net. Wessels.
True, H. L. Cause of the glacial period. **$1 net. R. Clarke.
True blue. Ellis, E: G. il. 12°. **$1 net. Estes.
True love. Wyatt, E. †$1.50. McClure.
True tales of mountain adventure for non-climbers. Le Blond, *Mrs.* A. *$3 net. Dutton.
Truett, G: W. Leaf and the life. Am. Bapt.
Trumbull, Annie Eliot. Life's common way. $1.50. Barnes.
Trust finance. Meade, E. S. **$1.25 net. Appleton.
Truth. Zola, E. 12°. †$1.50. Lane.
Tuberculosis. Bridge, N. Saunders.
Tufts, Ja. Arth., *ed.* Essays on Milton and Addison. Holt.
Tumors. Sutton, J. B. *$4 net. Keener.
Turk (The) and his lost provinces. Curtis, W: E. il. 8°. **$2 net. Revell.
Turquoise cup. Smith, A. C. †$1.25. Scribner.
Tu-tze's Tower. Edwards, L. B. †$1. Coates.
Twain, Mark, (*pseud.* for S. C. Clemens.) Christian science. Harper.
Twelve portraits. New ser. Nicholson, W: $7.50; single prints, $1. Russell.
Twentieth century "Pilgrim's progress." Staples, Ellen M. $1. Ellen M. Staples.
Twilight (The) of the gods. Garnett, R. 12°. †$1.50. Lane.
Twine, Laurence. Patterne of painefull adventures. 8°. (Shakespearean reprint.) $5. Elston Press.
Two boys and a dog. Chipman, C: P. Saalfield.
Two heroes of Cathay; ed. by L. Miner. il. 12°. **$1 net. Revell.
Tyson, J. Aubrey. The stirrup cup. 12°. (Novelette de luxe ser.) †$1.25. Appleton.
Ulke, Titus. Modern electrolytic copper refining. il. 8°. $3. Wiley.
"Uncle Nic." Coonah-town sassiety. il. 8°. 25 c. Laird.
Under Mad Anthony's banner. Naylor, Ja. B. Saalfield.
Under sealed orders. Allen, G. il. †75 c. New Amsterdam.
Under the rose. Isham, F: S. †$1.50. Bobbs-Merrill.
United States history, Epoch making papers in. Brown, M. F. *25 c. net. Macmillan.
United States history, First lessons in. Bailey, L. H. Macmillan.
United States, 1775-1897. Sparks, E. E. 2 v. ea., **$1.35 net; **$1.60 net. Putnam.
United States since Civil War, History of. Brown, W: G. v. 1. Macmillan.
U. S. Supreme ct., Hist. of. Carson, H. L. 2 v. $4-$15. Ziegler.
University and other sermons. Creighton, M. Longmans.
Unofficial. Forbes, *Mrs.* Wa. R. D. †$1; 50 c. Appleton.
Until seventy times seven. [Anonymous:] a novel. $1. Whittaker.
Untilled field. Moore, G: †$1.50. Lippincott.
Ureter and kidney, Surgery of. Morris, H: 2 v. *$12 net. Keener.
Useful information, Conklin's handy manual of. Rev. ed. 16°. 25 c.; 50 c. Laird.
Utopia. *See* More, *Sir* T: Oxford; Scott-Thaw Co.
Vacuum tubes, Experiments with. Salomons, *Sir* D: Macmillan.
Valdes, A. P. Jose. pap., †50 c. Brentano's.
Valentine, E. Seton, *and* Tomlinson, F. L. Travels in space. [Aerial navigation.] il. 8°. **$3 net. Stokes.
Valves and valve gearing. Hurst, C: **$3 net. Lippincott.
Van Amburgh, Della. First days in number. il. Silver.
Van Deventer, C: Physical chemistry for beginners; fr. 2d Germ. ed. 12°. $1.50. Wiley.
Van Dyke, H: Ja. R. Lowell. (English men of letters ser.) **75 c. net. Macmillan.
Van Dyke, J: C. Meaning of pictures. il. **$1.25 net. Scribner.
Van Dyke, T. S. *See* Sanford, L. C.
Van Middeldyk, R. A. Hist. of Puerto Rico. (Expansion of Republic ser.) il. 12°. **$1.25 net. Appleton.
Van Santvoord, Seymour. House of Cæsar. il. Large 8°. $5.25 net. Pafraets.
Van Vorst, Marie. Poems. il. 8°. **$2.50 net. Dodd, M.
Van Vorst, *Mrs.* J: *and* Marie. The woman who toils. il. 12°. **$1.50 net. Doubleday, P.
Van Zile, E: S. Perkins the fakeer. il. 8°. $1. Smart Set.
Van Zile, E: S. With sword and crucifix. (Favorite fiction lib.) il. †75 c. New Amsterdam.
Vance Sevier. Brown, W: P. Saalfield.
Vedânta-Sûtras, with Râmânuga's Srîbhâshya; tr. by G. Thibaut. (Sacred bks. of the East, v. 48, completing second ser.) Oxford.
Vedder, H: C. The Baptists. 12°. (Story of the churches.) **$1 net. Baker & T.
Vengeance is mine. Balfour, A. il. †75 c. New Amsterdam.
Ventilation, heating, etc. Thomas, J. W. il. 8°. $1. Longmans.
Vermiform appendix. Kelly, H. A. Saunders.
Verne, Jules. Tour of the world in 80 days. New ed. il. 12°. Saalfield.

Vernon, *Mrs.* H. M. Italy, 1492-1792. (Cambridge historical ser.) 12°. Macmillan.
Vernon, H. M. Variations in animals and plants. Holt.
Veronica. Austin, Ma. W. †$1.50. Doubleday, P.
Versification of Gonzalo de Bercea. Fitzgerald, J. D. Macmillan.
Veterinarian's call-book. *See* Bell, R. R. W: R. Jenkins.
Victim of conscience. Goldsmith, M. †$1. Coates.
Victim's triumph. Zeman, J. †$1.25. G. W. Dillingham.
Victoria, *Queen.* Lee, S. $3. Macmillan.
Viereck, L: History of the German people. (Silver ser. of modern lang. text-books.) Silver.
Vincent, G: E., *and* Kimble, Ralph G. Introduction to social theory. (Citizens' lib. of economics, politics and sociology.) 12°. Macmillan.
Virgil. Æneid; tr. by E. F. Taylor. (Temple classics.) 16°. 50 c.; leath., 75 c. Macmillan.
Virginia girl in the Civil War. Avary, M. L. **$1.25 net. Appleton.
Virginia. *See* Tarr and McMurry geographies. Macmillan.
Vita. Litchfield, G. D. $1.25. Badger.
Vogel, E. Practical pocketbook of photography. 3d ed. il. 8°. Macmillan.
Voice in the desert. Mackie, P. B. †$1.50. McClure.
Voorhies, Frank C. Mrs. McPiggs of the very old scratch. †30 c. Mutual Bk.
Vos, B. J. Essentials of German. Holt.
Voysey, C: Religion for all mankind. 8°. **$1 net. Longmans.
W. B. N. Penal servitude. Prison experiences of Lord William Neville. 12°. *$1.50 net. Putnam.
Waddington, Mary King. Letters of a diplomat's wife. il. 8°. **$2.50 net. Scribner.
Waggett, P. N. Science and religion. (Handbooks for the clergy.) 12°. **90 c. net. Longmans.
Wagner, C: The better way. 12°. **$1 net. McClure.
Wakeford, J: The glory of the cross. 8°. Longmans.
Walda. Kinkaid, M. H. †$1.50. Harper.
Waldstein, C: Art in the XIXth century. Macmillan.
Walker, F: Black, C. *75 c. net; leath., *$1 net. Dutton.
Wall Street, Work of. Pratt, S. S. **$1.25 net. Appleton.
Walpole, Horace. Letters; ed. by Mrs. Paget Toynbee. 16 v. Cr. 8°. pors. Oxford.
Walsh, Correa M. Fundamental problem in monetary science. 12°. Macmillan.
Walsh, Honor. The story-book house. il. 12°. **$1 net. Estes.
Walton, Mason A. Intelligence of the wild things; or, Eighteen Years in the woods. il. Estes.
Walz, J: A. *See* Biedermann, K. Holt.
Ward, A. W., Prothero, G. W., *and* Leathes, Stanley, *eds.* Cambridge modern history. 12 v. 8°. Macmillan.
New volume: v. 7, The United States.
Ward, E: G. Rational method in reading. Silver.
New volumes: Fourth reader: 5th half-year's work.—Fifth reader: 6th half-year's work.
Ward, E: G. Rational method in spelling. 1st bk.: 3d and 4th grades. Silver.
Ward, *Mrs.* Humphry. Lady Rose's daughter; il. by Christy. 8°. †$1.50; 2 v. ed. in box, †$2; 2-v. autograph ed., 350 sets, in box, †$5. Harper.
Ward, Lester F. Pure sociology. 8°. Macmillan.
Ward, *Mrs.* Wilfrid. The light behind. 12°. †$1.50. Lane.
Ward of King Canute. Liljencrantz, O. †$1.50. McClurg.
Warden, Florence. Forge and furnace. (Favorite fiction lib.) il. †75 c. New Amsterdam.
Warden (The). Trollope, A. 24°. **50 c. net; leath., *75 c. net. Lane.
Warren, A. T. Experimental course of geometry. Oxford.
Wars of peace. Wilson, A. F. †$1.50. Little, B. & Co.
Washington, D. C. *See* Hazelton, G: F., *jr.*
Washington: its sights and insights. **$1 net. Funk & W.
Wasson, G: S. Cap'n Simon's store. 12°. Houghton, M. & Co.
Water-fowl. Sanford, L. C. Macmillan.
Waterhouse, Alfred J. Lays for little chaps. il. **$1 net. New Amsterdam.
Watkinson, W: L. Studies in Christian character. 2 v. 16°. ea., **$1 net. Revell.
Watson, T: E. Life and times of Thomas Jefferson. il. 12°. Appleton.
Watson, W: Wordsworth's grave. (Flowers of Parnassus.) il. 16°. **50 c. net; leath., **75 c. net. Lane.
Watt, D. A. *See* Thomas, B. F. Wiley.
Watteau. Staley, E. Macmillan.
Webb, C. C. J., *ed.* Policraticus of John of Salisbury. 2 v. 8°. Oxford.
Weber, C. O. Chemistry of india rubber. il. 8°. **$5.50 net. Lippincott.
Webster, J. Clarence. Text-bk. of obstetrics. il. 8°. Saunders.
Webster, Jean. When Patty went to college. il. †$1.50. Century Co.
Weed, C. M. Flower beautiful. il. 8°. Houghton, M. & Co.
Weed, C. M., *and* Dearborn, N. Birds in their relation to man. il. 8°. **$2.50 net. Lippincott.
Weir, Harrison, *and others.* The poultry book. il. 8°. subs., *$9 net. Doubleday, P.
Weir, J: F. Human destiny in the light of revelation. 16°. **$1 net. Houghton, M. & Co.
Well by the gate. Stryker, M. W. *75 c. net. Presb. Bd.
Wells, Wa. A. *See* Barton, W. M. Saunders.
Werner, E. Heimathsklang. Holt.
West Point in the early sixties. Farley, J. P. $2 net. Pafraets.
Westbury, Atha. The shadow of Hilton Fernbrook. (Favorite fiction lib.) il. †75 c. New Amsterdam.

Westcotes. Couch, A. T. Quiller-. †$1. Coates.
Westcott, Arthur. Life of the Right Rev. Brook Foss Westcott, late Bp. of Durham. 2 v. pors. 8°. Macmillan.
Wesley, J: Heart of John Wesley's journals; introd. by H. P. Hughes; ed. by P. L. Parker. 8°. **$1.50 net. Revell.
Western slope. Woolley, C. P. $1.25. W: S. Lord.
Westminster symbols, Theol. of. Morris, E: D. **$3 net. Presb. Bd.
Whaleman's wife. Bullen, F. T. †$1.50. Appleton.
What is Catholicity? McKim, R. H. 25 c. Whittaker.
What manner of man. Kenton, Edna. †$1.50. Bobbs-Merrill.
What shall we eat to-day? **10 c. net. Brentano's.
Wheat, Story of a grain of. Edgar, W: C. **35 c. net. Appleton.
Wheatley, H. B. Mediæval London. (Mediæval towns ser.) il. Macmillan.
Wheeler, Candace. Principles of home decoration. il. 8°. **$1.80 net. Doubleday, P.
Wheeler, G. U. Friction and its reduction by means of oils, etc. il. 8°. Macmillan.
When angels come to men. Sangster, M. E. 16°. bds., **$1 net. Revell.
When Patty went to college. Webster, J. il. †$1.50. Century Co.
Whibley, C: Thackeray. (Modern Eng. writers.) **$1 net. Dodd, M.
Whist, Modern scientific. Hamilton, C. D. P. 5th ed. $2. Brentano's.
White, Ma. More baskets and how to make them. il. 12°. *$1 net. Doubleday, P.
White, C. T., *jr.* *See* Stengel, Alf.
White, Richardson D., *and* Longley, Marg. D. Æsop's fables in rhyme for children. il. 4°. Saalfield.
White, Stewart E: Conjurer's house. il. 12°. †$1.25. McClure.
White (The) stone. Foster, J: McG. 8°. **80 c. net. Longmans.
Whiteford, Rob. N. Anthology of English poetry: Chaucer to Kipling. B. H. Sanborn.
Whiting, C: E. High school choralist. Heath.
Whitham, A. R. Holy orders. (Oxford lib. of practical theology.) **$1.40 net. Longmans.
Whiting, C: Goodrich. Walks in New England. il. 12°. **$1.50 net. Lane.
Whitman, Sidney. Personal reminiscences of Prince Bismarck. 12°. **$1.60 net. Appleton.
Whitney, Caspar. *See* Grinnell, G: B.
Whitson, J: H. Barbara, a woman of the West. il. 12°. †$1.50. Little, B. & Co.
Whittaker's electrical engineer's pocket-book; ed. by K. Edgecombe. il. Macmillan.
Why the mind has a body. Strong, C. A. Macmillan.
Wickham, E. C., *D.D.* *See* Horace. Oxford.
Wiener, Leo. Anthology of Russian literature. Pt. 2: The 19th century. 8°. **$3 net. Putnam.
Wiggin, Kate Douglas, *and* Smith, Nora A. Posy ring: book of verse for children. 12°. **$1.25 net. McClure.
Wilbrandt, Adolf. Jugendliebe; ed. by T: Henckels. 30 c. Holt.
Wilcox, Delos F. American cities and their problems. (Citizen's lib. of economics, politics and sociology.) 12°. Macmillan.
Wilkins, Mary E. Six trees. il. 16°. †$1.25. Harper.
Wilkins, Mary E. The wind in the rose-bush and other stories of the supernatural. 12°. †$1.50. Doubleday, P.
Wilkins, W. H. The love of an uncrowned queen. New ed. il. 8°. Longmans.
Willard, Ashton R. History of modern Italian art. 2d ed. il. 8°. $5. Longmans.
Willard, J. F. *See* Flynt, Josiah. †$1.50. Dodd, M.
Willcock, J: The great Marquess. (Marquess of Argyll.) 8°. **$2.50 net. imp. Scribner.
Willetts, Gilson. Workers of the nation. 2 v. il. 8°. **$4 net. Dodd, M.
William I. and Bismarck, Correspondence of. *See* Kohl, H., *ed.* Stokes.
William II., *German emperor.* Speeches of Emperor William II. of Germany. por. 8°. $2.50. Harper.
William IV. *See* Molloy, J. F. 2 v. **$6.50 net. Dodd, M.
Williams, Hal. Mechanical refrigeration. il. 12°. Macmillan.
Williamson, C. N. *and* A. M., *eds.* The lightning conductor. 3d ed. 12°. †$1.50. Holt.
Williamson, G. C. Murillo. (Bell's miniature ser. of painters.) il. Macmillan.
Willich's tithe commutation tables annual supplement. Jones, H. B. 8°. Longmans.
Willis, H. Parker. *See* Laughlin, J. L. Baker & T.
Willis, W. S. *See* Gleason, C: H., *and* Willis, W. S.
Willson, Beckles. The new America: a study of the imperial republic. 8°. *$2.50 net. Dutton.
Wilson, A. F. Wars of peace. il. 12°. †$1.50. Little, B. & Co.
Wilson, H. Silverwork and jewelry. 12°. (Artistic crafts ser.) **$1.40 net. Appleton.
Wilson, M. F. *and* D. Criminal code of Ohio. 7th ed. **$6 net. R. Clarke.
Wilson, W: R. A. A rose of Normandy. il. 12°. †$1.50. Little, B. & Co.
Wind in the rose-bush. Wilkins, Ma. E. †$1.50. Doubleday, P.
Winter, John Strange, *pseud.* Marty. 12°. †$1.25. Lippincott.
Wisdom of James the Just. Carpenter, W. B. **$1.20 net. Whittaker.
Wister, Owen. Benjamin Franklin. (English men of letters ser.) **75 c. net. Macmillan.
Wister, Owen. *See* Grinnell, G: B.
With sword and crucifix. Van Zile, E: S. il. †75 c. New Amsterdam.
Wither, G: Poetry of Sidgwick, Fk. 2 v. $3.50. imp. Scribner.
Wolf, Julius. Tannhäuser: a metrical romance. 12°. 2 v. box, $3. Badger.
Woman (The) out of doors. Dowie, M. M. il. **$1 net; leath., **$1.20 net. Lane.
Woman, the mystery. Herman, H: il. †75 c. New Amsterdam.

Woman who toils. Van Vorst, *Mrs.* J: *and* M. **$1.50 net. Doubleday, P.
Woman's hardy garden. Ely, H. R. il. 12°. **$1.75 net. Macmillan.
Women authors of our day in their homes. Halsey, F. W. **$1.25 net. Pott.
Wonderful electric elephant. Montgomery. Saalfield.
Wonderful wizard of Oz. Baum, L. Fk. $1.25. Bobbs-Merrill.
Wood, Principal species of. Snow, C: H. Wiley.
Woodberry, G: E: Ralph Waldo Emerson. (English men of letters ser.) **75 c. net. Macmillan.
Woodburn, Ja. A. American politics. 2 v. 8°. ea., **$2 net. Putnam.
Woodburn, Ja. A. Political parties and party problems in the U. S. 8°. **$2 net. Putnam.
Woods, Alice, *ed.* Co-education. 8°. Longmans.
Woods, Marg. L. Princess of Hanover. [A play.] Holt.
Woods, Eighteen years in. Walton, M. A. Estes.
Woodward, W. H. Erasmus of Rotterdam respecting the aim and method of education. (Cambridge geographical ser.) Macmillan.
Woodwork, English interior. *See* **Tanner, H: **$15 net. imp. Scribner.**
Woolley, Celia Parker. The Western slope. 16°. $1.25. W: S. Lord.
Woolman, J: Journal. (Macmillan's pocket English classics.) 18°. *25 c. net. Macmillan.
Woolsey, *Mrs.* K. T. Republics versus woman. 12°. **$1.25 net. Grafton Press.
Woods, C: C. A pilgrim Jew. 12°. $1. Badger.
Wordsworth, W: Shorter poems. (Macmillan's pocket English classics.) 18°. *25 c. net. Macmillan.
Wordsworth's grave. Watson, W: il. 16°. **50 c. net; leath., **75 c. net. Lane.
Workers of the nation. Willets, G. 2 v. **$4. Dodd, M.
World and its people series. il. Silver. *New volume:* Porto Rico, by J. B. Seabury.
World's work. il. 5 v. 4°. ea., *$2.10; **$3 net. Doubleday, P.
Work of Wall Street. Pratt, S. S. **$1.25 net. Appleton.
World's children. Menpes, D. Macmillan.
Worlledge (Arthur J.) Prayer. (Oxford library of practical theology.) 8°. **$1.40 net. Longmans.
Worsfold, Basil. Principles of criticism. New ed. 8°. **$1.12 net. Longmans.
Wright, Carroll D. Outline of practical sociology. 5th ed. 8°. $2. Longmans.
Written in Florence. McCulloch, H. **$1.25 net. Little, B. & Co.
Wyatt, Edith. True love: a comedy of the affections. 12°. †$1.50. McClure.
Yeats, W. B. Celtic twilight. New ed., with some new chaps. por. 12°. Macmillan.
Yeats, W. B. Ideas of good and evil. Macmillan.
Yesterday's madness. Hodder, A. Macmillan.
Yonge, Charlotte M., Life of. Coleridge, C. R. Macmillan.
Young, Mary V. Italian grammar. Holt.
Young, T. M. American cotton industry. **75 c. net. Scribner.
Young explorers of the Isthmus. Stratemeyer, E: **$1 net. Lee & S.
Youth. Conrad, J. †$1.50. McClure.
"Zack," *pseud.* New volume of stories. †$1.50. Scribner.
Zangwill, Izrael. Blind children. [Poems] **$1. Funk & W.
Zangwill, Israel. The grey wig. il. 12°. Macmillan.
Zeman, Josephine. The victim's triumph. G. W. Dillingham.
Zimmern, Alice. Greek history for young readers. il. 8°. Longmans.
Zincali (The). Borrow, G: 24°. **50 c. net; leath., **75 c. net. Lane.
Zola, Emile. Truth. 12°. †$1 50. Lane.
Zoology, Elementary. Colton, B. P. Heath.
Zoology, First lessons in. Kellogg, V. L. Holt.
Zoology, Treatise in. Lankester, E. R., *ed.* 10 pts. pts. 1-4. Macmillan.

The Publishers' Weekly.

FOUNDED BY F. LEYPOLDT.

MARCH 21, 1903.

The editor does not hold himself responsible for the views expressed in contributed articles or communications

All matter, whether for the reading-matter columns or advertising pages, should reach this office not later than Wednesday noon, to insure insertion in the same week's issue.

Books for the "Weekly Record," as well as all information intended for that department, should reach this office by Tuesday morning of each week.

Publishers are requested to furnish title-page proofs and advance information of books forthcoming, both for entry in the lists and for descriptive mention. An early copy of each book published should be forwarded, as it is of the utmost importance that the entries of books be made as promptly and as perfectly as possible. In many cases booksellers depend on the PUBLISHERS' WEEKLY solely for their information. The Record of New Publications of the PUBLISHERS' WEEKLY is the material of the "American Catalogue" and so forms the basis of trade bibliography in the United States.

"I hold every man a debtor to his profession, from the which, as men do of course seek to receive countenance and profit, so ought they of duty to endeavor themselves by way of amends to be a help and an ornament thereunto."—LORD BACON.

THE SPRING OUTLOOK.

FOLLOWING close upon a fall and holiday season of such phenomenal activity as that of last year, the season just opening gives promises and signs of accomplishment of many important undertakings.

Though figures are sometimes inclined to be mendacious, after due allowances are made the burden of proof, statistically as well as in fact, points to an increase in the productiveness of the country; and while speculators now and then indulge in gloomy forecasts of the country's business, the conservative manufacturer and merchant, very likely from actual observation and experience, are inclined to take a hopeful view of the future of commerce. Among this class seems to be the publisher who, as a rule, is most sensitive to changes in the trend of trade. The publisher, judging from the announcements already made of books in press and in preparation, for immediate publication or for publication before the summer is over, is inclined to find the outlook encouraging. It is not likely that this hopefulness is based on mere theory, because this optimism seems to prevail. It even extends to the English publisher, for whom the London *Publishers' Circular,* for the first time in many years, makes a most encouraging report.

This feeling should inspire the retail trade with confidence, and encourage it to take every possible advantage of the feeling among their constituents. Above all should every enterprising bookseller be equipped to stimulate and create a demand for his books quite as much as to be prepared to meet the demand after it has been created. It is as important to sell well as it is to buy well. That may be a self-evident truth. But there is a trick in doing both that many dealers have still to learn, and they should make it their special duty to learn it during the next three or four months.

The publishers are providing books of a high average of quality to aid the bookseller in his aggressive work among his special constituency. With the lazy summer in view fiction has been provided for in larger quantity than all other classes of books. Biography and history, illustrated descriptive works, and "nature books" come next in numbers.

We have reports from more publishers than ever before in the spring season, all of which confirms our confidence in a successful season for the producer and retailer and an unusually satisfactory supply of material for the consumer.

THE STATUS OF THE SECOND-CLASS MAIL CASES.

THE Washington correspondent of the New York *Evening Post,* under date of March 17, reviews the present standing of the suits brought against the Government by a number of publishing houses as follows:

The controversy between the Post-Office Department and a considerable body of publishers over the second-class rate question is just reaching a new and most important stage. Two-thirds of the bulk weight of all the mails now goes as second-class; this branch of the service returns, however, but one-twenty-fourth of the postal revenue. The second-class rate, therefore, constitutes a subsidy of which thousands of concerns and interests are constantly trying to take advantage. The Department, having postal deficits in mind, is steadily trying to hold them back, and the question at issue is how much should be included within the second-class privilege. Everybody recognizes the educational value of newspapers and periodicals, and accordingly there is general willingness that the terms of their transportation through the mails should be liberal. But how far can such liberality be safely carried?

Congress, at its recent session, appropriated $25,000 for the employment of special counsel by the Third Assistant Postmaster-General in the prosecution and defence of suits now pending, or which may hereafter arise, affecting the second-class mailing privileges. This means that the cases which will soon come before the Supreme Court of the United States are to be stubbornly fought. Thus far the Department has lost four out

of five, and unless there is some reversal of these judgments it looks as if the Madden reforms would break down. The question would then go back to Congress, which has persistently refused to settle it. The Madden regulations are essentially equivalent to the Loud bill, which was before many Congresses but always failed to become law, in spite of the warm backing of the Post-Office Department under every Administration, and of most of the members of the Post-Office committees. When new legislation could not be obtained, it was decided to see what could be done with existing law. As soon as Mr. Madden began to make exclusions, the parties adversely affected naturally rushed to the courts for relief. The present status of the case is interesting.

What is known as the Houghton, Mifflin & Co. case arose over the right of the Department to exclude the Riverside Literature Series from the second-class rates. The objection raised by the Department was that these were merely books published in serial form. It was acknowledged that they were highly meritorious. The complaint could not be urged against them that applied to the blood-and-thunder novels which the taxpayers of the country formerly subsidized New York publishers to distribute through the mails. But the principle at issue the Department believed was the same; it held that it could not pass Shakspere and Milton and reject the "Mysteries of Murder Gulch," but that it must decide each on the basis of whether it was a book within the intent of the law, or current matter, and so assign it to the book rate or the current publication rate.

The Supreme Court of the District of Columbia decided in this case against the Department, in effect practically that it cannot look beneath the covers, but must accept a publication's compliance with the outward conditions of second-class mail. "Masters and Musics" was held by the Department to be sheet music, which should go at third class instead of second-class rates. The law prescribes that a publication must be regularly issued at stated intervals, as frequently as four times a year, bearing a date of issue, and must be numbered consecutively. When the Government brought its case in the lower court only one issue of the publication had appeared. The court, however, took the ground that its future regular appearance might be assumed. These two Boston cases must go to the District of Columbia Court of Appeals, and thence they will certainly go to the Supreme Court of the United States if the Department loses, and are likely to do so if the publishers lose.

The other two cases which the Government has lost are those of the "Official Railroad Guide" of New York, and the "Monthly List," of Chicago. These have already been tried by the Court of Appeals and lost; they now go to the Supreme Court. The "Monthly List" is a publication of railroad officers, which varies only as changes are made to keep it up to date. The Department rejected it on the ground that it was not a periodical publication within the limit of the law, as the matter carried in it was substantially a reference book in the nature of a directory. A like argument was made by the Department in the matter of "Railroad Guide."

The only case where the Government has won a victory is in what is known as the "Business College" case. The publications of business colleges, consisting largely of self-advertisement, and in many instances carrying general advertising besides, have been going through the mails as those of incorporated institutions of learning. The Department held that to receive this benefit the institutions must be organized for the public benefit and not for private gain. This case will doubtless be appealed by the business college people, and will not reach a settlement until the Supreme Court makes its decision. The Department hopes for early action in all these cases, in order that it may know what it is about and appeal to Congress for new legislation accordingly.

AMERICAN TRACT SOCIETY'S WORK.

The annual meeting of the American Tract Society was held in the Metropolitan Presbyterian Church at Washington March 15, Mr. Justice Brewer of the Supreme Court presiding. The report, presented by the Rev. Judson Swift Field, secretary at New York, sets forth that the society was organized in 1825 for the purpose of "diffusing the knowledge of Christ as the Redeemer of sinners by means of the printed page." Publications have been issued during the year in English, German, Italian, Bohemian, Polish, Hungarian, Spanish, Benge, Bulu, Fang and Marshall Island, and the number of distinct publications has reached about 9000, of which 2000 are volumes. The whole number of publications for seventy-eight years, including volumes, tracts and periodicals, is 800,000,000, which does not mention the millions of tracts and volumes published at missionary stations in foreign countries. The number of periodicals circulated during twelve months amounts to 1,750,000 and the number of languages or dialects in which the society has published is now 155. . . .

The total distribution of Christian literature in Spanish for the year aggregates 2,000,000 pages, the greater part of which has been used in the mission stations in the islands. Excellent work has also been accomplished in the army and navy.

DENTON'S "BRIEF DESCRIPTION" FETCHES $625.

At Bangs' auction rooms on the afternoon of March 16 a copy of Denton's "Brief Description of New York" was sold for $625. The book was bought by a dealer for a customer whose name was not made public. No copy of this book has been sold at auction in the United States in twelve years, and the book so rarely comes into the market that no price is quoted on it in the current price reports. There has been a report that a New York bookseller has been offering a copy of this book for $2000.

AN IRISH-ENGLISH DICTIONARY.

An appeal has been made to the Irish-American priests of this country in behalf of the work of completing the Irish-English dictionary which is now being compiled in Dublin. The appeal is made by Archbishop Walsh of Dublin, who says:

For years I have thought it a disgrace to us all that Irish is the one language which our Irish students are left to study without having the elementary aid afforded by a dictionary. It were better to give up all talk of the revival of interest in the Irish language in Ireland if, for the want of a few hundred pounds, we leave the students of it without the help of a dictionary.

Archbishop Walsh has volunteered to assume personally one-tenth of the cost of compiling this dictionary. It is being edited by the Rev. Dr. P. S. Dinneen, under the auspices of the Irish Texts Society. It will incorporate the modern parts of existing dictionaries and every page of it will be carefully collated with Peter O'Connell's great manuscript dictionary, which took thirty years to compile.

A large part of the work is nearly done and a mass of the material for the other parts has been collected. It is expected that the work will be finished by the end of the year. A number of American colleges and universities with Gaelic in their curriculum have agreed to include the dictionary in their lists.

DOESN'T WANT TO BE DUNNED.

A week or two before E. H. Loveless resigned his position as secretary of the Stationers' Board of Trade he was arrested on complaint of William H. England, a publisher of Temple Court, New York, who charged that on January 28 he received a written and printed circular from the Stationers' Board of Trade, signed by Mr. Loveless, in which he was notified that unless he paid a certain claim for $15, the members of the Board would be notified of his failure to do so.

The form, which was signed by Mr. Loveless, read in part as follows:

"It is desirable that a settlement of this claim should be made without it being placed in the hands of an attorney, as in that event it will become our duty under the by-laws of the board to notify members (per accompanying list) that such action has been taken."

The arrest was made under a portion of Section 559 of the Penal Code, which makes the sending of a letter "with intent thereby to cause annoyance to any person" a misdemeanor.

Magistrate Breen adjourned the case in order that briefs might be submitted by both sides, and a thorough search through records of cases under that section of the code failed to disclose one case in which any court had passed upon that portion of the section under which Mr. Loveless was arrested. Mr. Loveless stated at the time of his arrest that the Stationers' Board of Trade had been using the same form for the purpose of collecting debts for twenty years.

If the case should go against the Stationers' Board of Trade the decision might have the effect of putting out of business every collection agency who resort to similar means of reminding debtors of their obligations.

BOOKTRADE ASSOCIATIONS.

THE BOOKSELLERS' LEAGUE.

At a meeting of the Board of Trustees of The Booksellers' League, held at the office of the Baker & Taylor Company, on the evening of March 18, Mr. Francis Gilman was reelected Secretary of the League and Mr. James B. Brigham, Treasurer.

It was decided to begin with the April dinner the "Roll Call." The question to come up for discussion will be "Which is the best salesman—the one who intelligently supplies a demand, or the one who creates a demand and then supplies it?" The dinner will be given a week later than usual, namely, April 15.

It was also proposed to make the meeting in May a "Ladies Night," at which members may introduce their relatives and friends of the gentler sex. Extra tickets will be $2 the plate, members, of course, being admitted on their yearly dues. The Entertainment Committee promise an enjoyable evening, and are making arrangements to have some leading women as well as men among the speakers and entertainers. As it is intended to provide special favors for the ladies, it is desirable that such members as may think well of the project and expect to be present, notify the chairman of the committee, Mr. Charles E. Butler, at Brentano's, 5 Union Square, New York, as far in advance as possible, of the number of guests for which they wish provisions made.

OBITUARY NOTES.

Ernest Gabriel Jean Baptiste Wilfrid Legouvé, dramatist, died on the 14th inst., in Paris, where he was born February 15, 1807. Most of his work was done in collaboration with Eugene Sue, notably "Adrienne Locouvreur."

James H. Connelly, a writer on theosophical subjects, died March 15 in New York City, aged sixty-three, having been born in Pittsburg, Pa., in 1840. He was the author of several novels, among them "My Casual Death," and "Neila Sen," and many works and magazine articles on theosophy. He was an intimate friend of Madame Blavatsky and William Q. Judge.

William Edgar Simonds, who, while in Congress, secured the passage through the House, after a vigorous fight, of an international copyright bill, died at Hartford, Conn., March 14. He was born at Canton, Conn., November 25, 1841, and was the author of "Digest of Patent Causes," "Digest of Patent Office Decisions," "Design Patents" and a small work known as a summary of patent laws; also, "Whither: a Study of Immortality." For his services in behalf of international copyright France made Mr. Simonds a Chevalier of the Legion of Honor.

Jacob Schoenhof, a writer on economic subjects, died March 14 in New York City. Mr. Schoenhof was born in Oppenheim on the Rhine in 1839, the son of a school teacher. He came to this country in 1861 and was then in the wholesale lace business until 1884 when he retired. He was United States Consul at Tunstall, England, during President Cleve-

land's administration; acting as confidential agent under Secretary Bayard he studied and reported on the industrial conditions in France, England, Germany and Ireland. In 1893 he was assistant appraiser at the port of New York having charge of the Sixth Division. He was the author of "Destructive Influence of the Tariff upon Manufacture and Commerce," "The Industrial Situation and the Question of Wages," "Technical Education in Europe," and "Money and Prices." He had just finished reading the last proof sheets of his new book, "Industrial France."

JOURNALISTIC NOTES.

Harper's Magazine will shortly begin to publish serially a new collection of "Chester Tales," by Mrs. Margaret Deland.

A NEW periodical for librarians and book-lovers has been started in Holland, with offices in Antwerp and Ghent, entitled *Tijdschrift voor Boek- & Bibliotheekwezen.* The editors are Emm. de Bom, Va. de la Montagne and W. de Vreese. The first number is dated January, 1903.

The Revue des Bibliothèques et Archives de Belgique is the title of a new bi-monthly journal devoted to library interests published in Brussels under the editorial direction of L. Stainier, of the Bibliothèque Royale. The library department of the periodical will be edited by O. Grojean. The first issue is a double number and dated January-February, 1903.

MISS JOSEPHINE DODGE DASKAM, or as she hereafter prefers to be called, Josephine Daskam, has completed her "Memoirs of a Baby," which will be published serially in *Harper's Bazar.* The first instalment deals with the amusing perplexities of the prospective young mother. Miss Daskam's irresistible humor seems to have found its keenest play in the new story. In view of the fact that Miss Daskam is soon to be married to Mr. Selden Bacon, it hardly seems worth while to bother about her maiden name.

THE first number of the new issue of the *Metropolitan Magazine,* recently purchased by Colonel George Harvey and now edited by Mr. John Kendrick Bangs, will be that of April, and will be published to-day. The leading features of this initial number will be a serial story of New York City, by William Dean Howells, entitled "Letters Home," and an article by Mark Twain, illustrated by himself, in which he gives amusing instructions to would-be artists. President Jacob Cantor contributes an article entitled "The Future of Manhattan," and there are many other contributions of note.

THE UNIVERSITY PRESS, Cambridge, Mass., has just brought out the first number of a very handsome illustrated magazine of the art of printing and of the allied trades, entitled *The Printing Art.* Encouraged by the widespread interest which at present exists among printers, publishers, and all lovers of printing in the art of printing the publishers have undertaken to conduct the magazine upon the highest plane. They will present from time to time articles upon general subjects relating to the field which the magazine covers, written by the best-known authorities, and will demonstrate by actual examples the best work which is to-day being issued from the establishments of the foremost printers and their allied branches. The latter feature will be dominant, and with much reason, because an example of work, presented by actual work printed upon its own paper, is bound to give the reader a better idea of the art by which it has been accomplished than pages of explanation. In this direction *The Printing Art* will have the field to itself; and if the first number is a fair sample its directors are well qualified for the work. Dr. Garnett contributes an article on "Foreshadowings of Printing;" Carl Purrington Rollins has an article on "Modern 'Special' Types;" and Ross Turner writers of "The Printer as an Artist." The format of *The Printing Art* is folio, and the subscription price is $3 a year, or 35 cents a number.

BIBLIOGRAPHIC NOTES.

SIGNOR GIUSEPPE GIRARDI, 22 Crampton Road, London, Eng., is at work upon a "Bibliotheca Mormonica," and wishes to come into communication with persons interested in the subject.

COLONEL W. E. PRIDEAUX has about completed his long promised "Bibliography of Stevenson's Works in Prose and Verse," which will also contain, in an appendix, a list of the principal books and articles in periodicals relating to Stevenson. The book will be uniform with the *Edinburgh edition* of Stevenson's works.

DODD, MEAD & CO. have just brought out "A Catalogue of a Collection of Books, Letters and Manuscripts written by Walt Whitman, in the Library of George M. Williamson." This account of Mr. Williamson's collection of manuscripts by Whitman is easily the best collector's bibliography so far issued. His collection includes several items apparently never before described in print. An early form of the "Leaves of Grass," 1855, in printed paper cover, may perhaps be unique. The facsimiles of manuscripts, letters and corrected proofs are of special interest, showing as they do Whitman's method of work. The volume has been printed at the Marion Press, and contains a number of portraits and facsimiles.

CATALOGUES OF NEW AND SECOND-HAND BOOKS.—*Joseph Baer & Co.,* 6 Hochstr., Frankfurt a. M., Works on Africa. (No. 473, 1027 titles.)—*A. S. Clark,* 174 Fulton St., New York, Miscellaneous. (No. 55, 32 p. 12°.)—*Ellis & Elvey,* 29 New Bond St., London, Rare, curious and interesting books. (No 100, 544 titles.)—*Galway & Porter,* Cambridge, Eng., Banking, corn laws, labor, taxation, etc. (No. 18, 422 titles.)—*Karl W. Hiersemann,* 3 Königsstr., Leipzig, Art of the 19th century. (No. 285, 1039 titles.)—*Joseph McDonough,* 39 Columbia St., Albany, N. Y., Americana, Court Memoirs, Burnsiana, etc. (No. 183, 605 titles.)—*Noah Farnham Morrison,* 314 W. Jersey St., Elizabeth, N. J., American wars, Washington, folk-lore, Ireland, etc. (No. 51, 705 titles.)—*J. Pearson & Co.,* 5 Pall Mall Pl., London, One hundred and twenty-eight books and manuscripts formerly in the cabinets of royal bibliophiles

during the 16th 17th, 18th and 19th centuries. (79 p.+49 pl. sq. 12°.)—*Bernard Quaritch,* 15 Piccadilly, London, Illuminated manuscripts and rare and valuable books relating to Africa, America, the fine arts, bibliography, etc. (882 titles, 1*s.*)—*Shepard Book Co.,* Salt Lake City, Utah, Americana, Mormonism, etc. (No. 4, 32 p. 8°.)—*G. E. Stechert,* 9 E. 16th St., New York, Greek and Roman philology, orientalia, Semitica, general bibliography, binding and printing. (No. 11, 88 p. 16°.)

BUSINESS NOTES.

CHICAGO, ILL.—Everett B. Farnham, bookseller, has filed a voluntary petition in bankruptcy.

NASHVILLE, TENN.—On March 7 the Goodpasture Book Company, of this city, bought out the old and well-known firm of A. Setliff & Co., and went into immediate possession. Setliff & Co. was one of the oldest book houses in Nashville, having been established in 1867, and having done business at its present location, 511 Church Street, for thirty years. The Goodpasture Book Company will continue to run their second-hand book business at 608 Church Street as heretofore, and will, in addition, conduct the business heretofore run by Setliff & Co., at 511 Church Street, in which they expect to make many changes and improvements.

NEW YORK CITY.—S. B. Luyster, jr., dealer in old books, has removed to larger quarters at 35 John Street.

NEW YORK CITY.—Isaac Pitman & Sons have removed to 31 Union Square, West, the new building of the Metropolis Bank.

PITTSFIELD, MASS.—Wilbur Steadman has bought the book business of G. J. Reuter.

LITERARY AND TRADE NOTES.

ELLEN THORNEYCROFT FOWLER, author of "Concerning Isabel Carnaby," is to be married next month to Alfred Laurence Felkin.

WE are informed that while the A. Wessels Company will handle and catalogue the publications of Lentilhon & Co., they have not taken them over, as was stated in our issue for February 28.

JAMES MACLEHOSE & SONS, Glasgow, have in press a complete edition of Hakluyt's "Collection of Principal Navigations, Voyages, and Discoveries of the English Nation." The edition will be strictly limited and sold in complete sets only.

MR. KIPLING sails from Capetown, South Africa, for England in the latter part of this month and his publishers, Doubleday. Page & Co., are authorized to say that his new volume of poems will be ready for publication before the end of the year.

E. P. DUTTON & COMPANY will shortly bring out "The Pathway to Reality," by Richard Burton Haldane, which comprises the Gifford lectures for 1902, which are generally conceded to be among the most important contributions to modern philosophy.

D. APPLETON & Co. will publish shortly in separate form those chapters of Lecky's "History of England in the Eighteenth Century" that deal with the French Revolution. A similar selection was made a few years ago of the chapters on the American Revolution that met with considerable favor.

THOMAS WHITTAKER has in press an anonymous novel, to be entitled "Until Seventy Times Seven," of which the keynote is forgiveness and the principal characters are a popular clergyman and his mysterious wife. The author is said to be the daughter of a well-known New York family.

BANROSE & SONS, Ltd., London, have just issued a novel entitled "Thorns That Choke," by Florence Moore, which deals with present-day evils, and, as its title indicates, shows how the cares of this life and the deceitfulness of riches are thorns which ensnare and choke the germs of good in all classes of society.

A. M. ROBERTSON, San Francisco, Cal., will issue shortly a novel by Charles Warren Stoddard, author of "In the Footprints of the Padres," "South Sea Idyls," etc. The title of the book will be "For the Sake of His Company: a Tale of the Misty City." Mr. Robertson will publish in April the poems of Herman Scheffauer.

THE FLEMING H. REVELL COMPANY have just issued "The Bible and Modern Criticism," by Sir Robert Anderson. The author is a layman of legal training and acumen. Thus the strong point of the book is that the author is especially well equipped to judge between conflicting views, and at the same time is not hampered by any professional bias.

THE HOBART COMPANY, New York City, will issue shortly "A Daughter of the Sioux," by the late Gen. Charles King, with illustrations by Frederic Remington and Edward Willard Deming. It is a tale of the Indian frontier told by one who knew from experience the many facts and always had the knack of making them interesting in story form.

THE SAALFIELD PUBLISHING COMPANY, Akron, O., will shortly have ready "Billy Whiskers' Kids," (Day and Night,) Mrs. Frances Trego Montgomery's sequel to her phenomenally successful "Billy Whiskers," the delight of the children during the last holiday season. The text is said to be just as humorous and the illustrations even more telling and more brilliantly colored.

L. C. PAGE & COMPANY will shortly issue "A Daughter of Thespis," a novel of American stage life, by John D. Barry, the dramatic editor of *Collier's Weekly.* This is said to be a perfectly accurate story of American stage conditions. The author's general knowledge of theatrical life has been praised by many reviewers, and especially by William Archer, England's leading dramatic critic.

MCCLURE, PHILLIPS & Co. will publish immediately "The Joyous Heart," in which Viola Roseboro places her heroine in a little Southern village during the Civil War, and in the midst of surrounding tragedy makes her an exponent of the real joy of life. For later issue they have secured a volume of short stories by George Ade, to be entitled "In Babel," under which name figures Chicago, the scene of the several clever and artistically told stories.

OTTO HARRASSOWITZ, Leipzig, has purchased the remainder of the works of Dr. J. Platzmann relating to the languages of the American Indians, formerly published by B. G. Teubner. Mr. Harrassowitz has just published the second volume of the "Materialien zur Kunde des älteren Englischen Dramas," edited by W. Bang, of the University of Louvain. The volume is entitled "The King and Queenes Entertainement at Richmond," edited by W. Bang and R. Brotanek.

HARPER & BROTHERS have just issued "Walda," by Mary Holland Kinkaid, the story of a religious community said to really exist in a Western State, in which love and marriage are frowned upon, but into which the fearless little god made his way in spite of laws and by-laws; also "The Substitute," by Will N. Harben, another excellent story of Northern Georgia. In April will be issued in *de luxe* form "The Poems of Charles Dickens," with bibliographical notes by the compiler and editor, Frederic George Kitton, the great authority on all pertaining to Dickens.

G. P. PUTNAM'S SONS have in press a work on "The Anglo-Saxon Century and the Unification of the English-Speaking People," by John R. Dos Passos, author of "Commercial Trusts," in which the author advocates the union of all English-speaking people; also, a work entitled "Arnold's March from Cambridge to Quebec," by Justin H. Smith, Professor of Modern History at Dartmouth College, which is supposed to be an elaborate and technical work—a sort of scientific rendering of the author's "Prologue of the American Revolution," now running in *The Century Magazine.*

JOHN LANE has planned for a series of *Country Handbooks,* under the general editorship of Harry Roberts, well known as editor of the more technical series of *Handbooks on Practical Gardening.* The series opens with "The Tramp's Handbook," by the general editor, a vade mecum for cyclists, tourists and lovers of the country. This will be followed at short intervals by "The Motor Book," "The Bird Book," "The Tree Book" and "The Woman Out of Doors." Mr. Lane also announces "The Letters and Memorials of Jane Carlyle," hitherto unpublished, edited by Sir James Crichton Browne and profusely illustrated.

THOMAS Y. CROWELL & CO. will add two new volumes to their *Trent edition* of Balzac's works, namely, "Analytical Studies," "Dramas," and the "Repertory of the Comédie Humaine," a species of biographical dictionary locating every character in his stories. All this material is newly translated from the French. A new edition of the complete works, including these added volumes, will soon be ready in eighteen volumes. The two new volumes will also be published separately. They will publish shortly "Light in Dark Places," a devotional booklet by Dr. Newman Smyth; the second volume in their "First Folio Shakespeare," being "Midsommer Night's Dreame," edited by Charlotte Porter and Helen A. Clarke; also, two volumes devoted to the "Life and Letters of Edgar Allan Poe," by James A. Harrison of the University of Virginia, whose *Virginia edition* of Poe's Works was published last year.

J. B. LIPPINCOTT COMPANY have just ready "Spinners of Life," a new novel of New York society and club life, by Vance Thompson, who here offers his first novel, which is written with all the life of his very popular short stories. A strong esoteric element pervades the tale, which is illustrated by E. M. Ashe and Roland Kirby. W. J. Mills, whose "Historic Houses of New Jersey" was so well received during the fall, has prepared quite an original and interesting account of the early days of Princeton College in "Glimpses of Colonial Society and Life at Princeton College, 1766 to 1773, by one of the class of 1763." The writer is supposed to be William Patterson, wit, scientist and good fellow, who was once Governor of New Jersey. From the Lippincott press have also just come paper editions of Charles Bloomingdale's "Mr., Mrs. and Miss;" and of John Strange Winter's "A Self-Made Countess." "A Tar-Heel Baron," Mrs. Mabel S. Clarke Pelton's story of North Carolina life, gives signs of being among the good sellers of the season.

DANA ESTES & COMPANY'S list of new books and new editions for the season of 1903 include the following titles: "The Intelligence of Wild Things; or, Eighteen Years in the Woods," by Mason A. Walton, the "Gloucester Hermit;" "Among the Great Masters of the Drama," by Walter Rowlands; "The Year's Festivals," by Helen Philbrook Patten; "Some Famous American Schools," by Oscar Fay Adams; "Poems and Verses," by Carol Norton; also, a revised edition of "American Fishes," by G. Browne Goode, and the fifth revised edition of Dr. Elliott Coues's "Key to North American Birds." In the department of Books for Young People they have in preparation the following: "The Little Owls of Redgates," by Ella Farman Pratt; "True Blue, a story of luck and pluck," by Edward S. Ellis; "Lord Dolphin," by Harriet A. Cheever; "Gipsy Jane," by Harriet A. Cheever; "Daddy Joe's Fiddle," by Faith Bickford; a new illustrated edition of "Six Girls," by Fanny Bell Irving; "Little Dick's Christmas," by Etheldred B. Barry; "The Story Book House," by Honor Walsh; "More Five Minute Stories" and "The Green Satin Gown," both by Laura E. Richards; "Three Hundred Things Which a Bright Girl Can Do," by Lilla Elizabeth Kelley; two new volumes in the *Famous Children of Literature Series,* edited by Frederic Lawrence Knowles; also, "Chatterbox for 1903."

AUCTION SALES.

MARCH 23, 24, 7:30 P.M.—French and English books, mainly from a private collection. (662 lots.)—*Anderson.*

MARCH 26, 7:30 P.M.—Engraved portraits illustrating the life of Napoleon; also, specimens of the work of the most noted French engravers, some of which relate to American history. (360 lots.)—*Anderson.*

TERMS OF ADVERTISING.

Under the heading "Books Wanted" ***book-trade subscribers are given the privilege of a free advertisement for books out of print, of five nonpareil lines exclusive of address, in any issue except special numbers, to an extent not exceeding 100 lines a year. If more than five lines are sent, the excess is at 10 cents a line, and amount should be inclosed.*** *Bids for current books and such as may be easily had from the publishers, and repeated matter, as well as all advertisements from non-subscribers, must be paid for at the rate of* 10 *cents a line.*

Under the heading "Books for Sale," the charge to subscribers and non-subscribers is 10 *cents a nonpareil line for each insertion. No deduction for repeated matter.*

All other small, undisplayed, advertisements will be charged at the uniform rate of 10 *cents a nonpareil line. Eight words may be reckoned to the line.*

Parties with whom we have no accounts must pay in advance, otherwise no notice will be taken of their communications.

BOOKS WANTED.

☞ In answering, please state edition, condition, and price, including postage or express charges.

Houses that are willing to deal exclusively on a cash-on-delivery basis will find it to their advantage to put after their firm-name the word [Cash].

☞ Write your wants plainly and on one side of the sheet only. Illegibly-written "wants" will be considered as not having been received. The "Publishers' Weekly" does not hold itself responsible for errors.

It should be understood that the appearance of advertisements in this column, or elsewhere in the "Publishers' Weekly" does not furnish a guarantee of credit. While it is endeavored to safeguard these columns by withdrawing the privilege of their use from advertisers who are not "good pay," booksellers should take the usual precaution, as to advertisers not known to them, that they would take in making sales to any unknown parties.

The Alliance Pub. Co., 569 5th Ave., N. Y.

The Arena, Mar., July, 1902.
Anything on sex worship.

Almy, Bigelow & Washburn, Salem, Mass.

The Philosophy of Kant, by Caird. Macmillan.
The Boyle Lectures, by Bishop Barry.
Second-hand.
Ray, Cadets of Fleming Hall. Crowell.
Robinson, Girl's Romance. Harper.
Sociable. Dick & Fitzgerald.
Tincker, Aurora. Lippincott.
Trollope, Eustace Diamonds. Ward, Lock & Co.
Stevenson's Works. Thistle ed.

Amer. Bapt. Pub. Soc., 177 Wabash Ave., Chicago.

Baby Days, a collection of Songs, Stories and Pictures for Very Little Folks, with an introduction by the Editor of *St. Nicholas*, 300 illus. Scribner & Co.

Amer. Bapt. Pub. Soc., 132 E. 23d St., N. Y.

Household Encyclopedia, by Mrs. Haskell. Appleton.
Taylor, N. W., Lectures on the Moral Government of God, 2 v. 1859.

American Tract Society, 150 Nassau St., N. Y.

Baker, Itinerary of Gen. Washington, second-hand.

Antiquarian Book Concern, Omaha, Neb.

Maspero, Egyptian Archæology.
Petrie, Egyptian Decorative Art.
Ward, Sacred Beetle.
The Aztecs: Their History, Manners, etc.
Noyes, History of American Socialism.

The Baker & Taylor Co., 33 E. 17th St., N. Y.

Samplers and Tapestry Embroideries, Marcus B. Huish. Longmans.
Hugessen, Puss Cat Mew. Harper.
Work and Play, by H. Bushnell.

C. M. Barnes Co., Chicago, Ill.

Illinois, v. 1, by Mose, green cl. Fergus Printing Co.

H. C. Barnhart, York, Pa. [*Cash.*]

Curious Epitaphs.
Ben Perley Poore's Reminiscences.
Skinner (Ex-Treasurer), Reminiscences.
Machinery, Eng. ed., Sept., Oct., Nov., 1902.
Steam Engineering, Sept., 1899.

Walter R. Benjamin, 1125 Broadway, N. Y.

Autograph letters of famous people of every kind. Send on list of what you have.

Bigham & Smith, Agts., Dallas, Tex

The Carroll and Ditzler Debate.
Benedict, History of the Church.
Hinton, History of Baptism.
Light from the East, by H. R. Coleman. 1888.

Harry Bishop, care of German Bank, Louisville, Ky.

Freeman, Historical Essays, Four Series.
Freeman, Sicily, v. 4.
Froude, Short Studies, ser. 3, 4.
Froude, England, v. 11, 12.
Macaulay, England, v. 5.
Symonds, Renaissance, v. 1, 3, 4, 5.
Symonds, Italian By-Ways.
Gardiner, England, 2 v., 1603-1616.
Gardiner, England, 2 v., 1617-1623.
Gardiner, England, 2 v., 1637-1642.
Gardiner, Civil War, 3 v., 1642-1649.
Lecky, Civilization, 2 v.
All above 1st, or library 8vo eds.
Crowe and Cavalcaselle, Hist. of Painting, 5 v.
Chateau d'Anet, folio. Paris, 1875.
Mirandola, More's trans.
Carlyle, Shooting Niagara.
Gibbon, Rome, 12 v., 8vo. Lond., 1838.
Fagin, Hist. Engraving in England, 3 v., folio.
Ruskin, Examples Arch. Venice, folio. 1851.
Ruskin, Giotto and His Works in Padua, 2 v., 8vo, folio.

Bloch Publishing Co., 738 Broadway, N. Y. [*Cash.*]

Lazarus, Spirit of Judaism.
Reeves, The Rothschilds.
Heilprin, Poetry of Ancient Hebrews.
Raphall, Post-Bib. History of Jews.

The Bobbs-Merrill Co., Indianapolis, Ind.

Weems, Life of Washington, 1st ed.
Yeats, Irish Fairy Tales, Cassell ed.
Crawford, The Ralstons, 2 v. ed.
Crawford, Cigarette Maker's Romance.
Crawford, Khaled.
King, The Deserter and From the Ranks, in 1 v.
Schuyler, Fathers and Sons. Holt.
The Poems of the Cid, tr. by John Ormsby. London, 1879.
Notes on the Settlement and Indian Wars of the Western Parts of Virginia and Pennsylvania from 1765 to 1785, by Joseph Doddridge.
Life of Philip Doddridge, by Chas. Stanford, Heroes of Christian History Series.
Ormsby's Translation of the Cid.

Bonnell, Silver & Co., 24 W. 22d St., N. Y.

Van Horne, Life of General Thomas.

Book Exchange, Toledo, O.

Le Blond's Oil Prints.
Rubáiyát, with Vedder's designs, 8vo. Boston, '99.
Rubaiyat, anything by E. B. Cowell.
Rubaiyat, anything by Michael Kerney.
N. Y. Times Saturday Review, June 10, 1899.

The Book Shop, 259 5th Ave., N. Y.

In Bohemia, by John Boyle O'Reilly. Pub. by the Pilot Publishing Co., Boston.

The Boston Book Co., 83 Francis St., Boston. [*Cash.*]

Miss., Laws, Called Sess., Nov., 1850 and Oct., 1852.
Miss., Regular Sess., 1854, '71, '90, '92.
Mo., Geyer's Digest Terr. Laws, 1818.
N. Y., Laws of State (1810-12), v. 6.
N. H., Laws, June, 1823, June, 1828, June, 1837, June, 1840.
N. H., Compiled Laws (1815-23), 1824.
N. C., Private Laws, 1852-3, Adj. Sess., 1900.
N. C., Taylor's Rev. Laws (1821-25), 1827.
R. I., Laws, Jan., 1845, June, '46, Nov., '87, May, '93.
S. C., Laws Regular Sess., Nov., 1876-7.
Va., Sheppard's Suppmt. to Henning, v. 1, 2, 1836.
Va., Laws, 1829-30, '31-2, '32-3, '33-4, '35-6.
Fortnightly Review, Jan., 1869, 50 cts.; Aug., '70, $1.00.
Music, Nov., Dec., 1898; Dec., '99; July, Dec., 1901; Jan., Sept., 1902. Good price.

Box 210, Bremen Station, St. Louis, Mo.

Astrophysical Journal, Chicago, 1895 and 1899 (whole or in part); also v. 1 (1895), nos. 2, 3, 4.
Amer. Chem. Jl., Balto., v. 1, 4, 5, 6 (whole or in part.)
Boston Jl. of Chem., v. 30.

BOOKS WANTED.—Continued.

Brentano's, Union Sq., N. Y.

Memory of Lincoln. S., M. & Co., 1899.
3 copies Jacula Prudentum, by George Herbert.
Coffin Genealogy, v. 2, pt. 1.
Wallace, Hist. of Ill. and La. R. Clarke & Co.
Doings of Raffles Haw, Conan Doyle.
Timar's Two Worlds, cl. D. A. & Co.
Kim, Outward Bound ed.
Oliver Twist, 2 v., Crowell's Ed. de Luxe, green cl.
Foster, Duplicate Whist.
Gibbon, For Lack of Gold. Harper.
Herbert, The Solid South. Balto.
James, Hist. of French Revolution. I. Isaacs, Chic.
Korns Dorcas. Fords, H. & H.
Barnum, Making of a Circus.
Tilley, Masters of the Situation.
Landor, Aphorisms. Stokes.
Vincent, Frank, Through and Through the Tropics. Harper.
Mysteries of Napoleon's Court. Hurst.
Dumas, Lady with Camelias, nice ed.
Godwin, Political Justice. Scribner.
Bell, Chippendale, etc., Furniture. Lane.
Cotter, J. H., Shakespeare's Art. R. Clarke Co.

Brentano's, 1015 Pennsylvania Ave., Washington, D. C.

Jarvis, Italian Rambles.
Wild Animals I Have Known, 1st ed.
Bosanquet, Musical Intervals and Temperament.
Tucker, To the Golden Goal.
Gould, Suggestions to Medical Writers.

S. E. Bridgman & Co., 108 Main St., Northampton, Mass.

Mystery of Udolpho.

Brooklyn Institute Museum Library, Eastern Parkway, Brooklyn, N. Y.

Bowes, Japanese Marks and Seals.

E. D. Brooks, 605 1st Ave., S., Minneapolis, Minn.

Andrew Lang's Translation of The Dead Leman.
Fay's Norman Leslie.
Lincoln and Douglas Debates, 1st ed.

Henry B. Brown Co., 496 Main St., Buffalo, N. Y.

Walker's Rhyming Dictionary.
Stoddard, Lectures, 12 v., hf. leath.
Warner's World's Best Literature.
Holcombe's Lost Truths of Christianity.

W. Foster Brown, 2323 St. Catherine St., Montreal, Can.

Cooper's Vergil.

Brown, Eager & Hull Co., 409 Summit St., Toledo, O.

Hartley's Life of Francis Merriam. J. Pott & Co.

Geo. Brumder, Book Dept., Milwaukee, Wis.

Educational and school journals containing recitations and dialogues for school celebrations and national holidays.
Wharton, Sappho: memoir, etc. McClurg.
My Book, tr. from the German of Von Bodenstein, il. by Seyppel.
Ruckert, Wisdom of the Brahmin.
Literary Digest, Mar. 5, Dec. 29, 1900; June 14, June 28, Aug. 23, Nov. 29, Dec. 7, Dec. 14, '02.

The Burrows Bros. Co., Cleveland, O.

Castelar, Old Rome and New Italy.
Michigan Reports, v. 54 to date.
Life and Teach. of Confucius, Legge, Chinese Classics Series.
Denton's New York. Burrows Bros., 1902.
Book of Book Plates Mag., v. 1, Four Gr. nos.
Kleen, Massage. Blackiston.
Yonge, Hist. of Netherlands. Saalfield (Werner.)
Parkman, Montcalm and Wolf, 8vo, green cl.
Cartwright, Life of Beatrice d'Este, Duchess of Milan. Dutton.

Callaghan & Co., Chicago, Ill.

Lalor's Political Cyclopædia.
Lenton's Decrees.

Wm. J. Campbell, Phila., Pa.

Americans in Paris. (Sanderson.)
Melville, Moby Dick.
Bancroft's U. S., v. 10.
Parkman's Half Century of Conflict, 2 v., 8vo. 1885.

Campion & Co., 1305 Walnut St., Phila., Pa.

Lewis and Clark's Travels, 2 v. 1814.
Bret Harte, 1st editions: On the Frontier; By Shore and Sedge; Phyllis of the Sierras; Crusade of the "Excelsior"; Ward of the Golden Gate; Colonel Starbottle; Drift from Two Shores; Thankful Blossom.

Campion & Co.—*Continued.*

Mark Twain, 1st editions: Adventures of Tom Sawyer; Huckleberry Finn; Prince and Pauper; Joan of Arc; Tom Sawyer Abroad.
Guardian of Marie Antoinette.

J. C. Capen, Bloomfield, Conn. [*Cash.*]

Wallace's Year Book, v. 1, 3.
Colonial Records of Conn., v. 11, 12, 13, 14.
Connecticut Historical Soc. Collections, v. 1.
Conn. Forty Years Since. Hartford, 1824.
History of the Pequot War, by Charles Orr.

Carnegie Library, Pittsburgh, Pa.

Julian, G. W., Political Recollections, 1840-72.

C. N. Caspar Co., 437 E. Water St., Milwaukee, Wis.

Scripps, Life of A. Lincoln. Chicago, 1860.
Crawford, Jack, Poet Scout, Book of Song and Story, illus. and portr. 1886.
How to Write Fiction.
Reed, Martyrdom of Man.

Jno. J. Cass, 70 Wall St., N. Y.

Bilrote, Mental Analysis.
Whittaker, Criminal Anatomy.
Federalist, v. 2, 8vo, old.
Price's 5th U. S. Cavalry.
Sonnets of Michael Angelo, 16mo.

The Central Savings Bank, Lowell, Mass.

Reports of the Commissioners of Savings Banks for Mass. for the years 1866, '67, '69, '70, '71, '72, '73.

The H. B. Claflin Co., Church St., N. Y.

Keating's Physical Culture.

A. H. Clapp, 32 Maiden Lane, Albany, N. Y.

The Occupations of a Retired Life, Edward Garrett.
The Crust and the Cake, Edward Garrett.
Sandow, Book on Physical Culture.
Coronation Duel, pap.
An Iceland Fisherman, pap.
The Chartreuse di Sauni, pap., Eng.
The Downfall, pap.
Mme. De Maupin, pap., Eng.
Mauprat, pap., Eng. Sands.

The A. H. Clark Co., Garfield Bldg., Cleveland, O.

Belles, Financial Hist. of U. S., 1774-85.
Coyner, Lost Trappers.
Flint, Recollections of Last Ten Years.
Flower, Letters from Illinois.
Hundley, Social Relations in Southern States.
Imlay, Topog. Description of Western Terr., 3d ed.
Monette, Miss. Valley.
Warder and Catlett, Battle of Young's Branch.

W. B. Clarke Co., Park and Tremont Sts., Boston.

Vibert, Gems.

Congdon & Britnell, 11 W. Richmond St., Toronto, Can.

Manual on Colour, by Madame Cave. Putnam, about 1870.

Crotty Bros., 206 Washington Ave., N., Lansing, Mich.

The Standard Dictionary.
Reed's Modern Eloquence.
Freeman's Historical Geog. Europe.

Crusee & Co., 81 Vermont St., Brooklyn, N. Y.

Sermons of Robert South, D.D., last v. of the 4 v. Philadelphia ed.
Price, The Technique of the Drama.
Moore, The Treason of Charles Lee.

P. T. Cunningham, 151 Centre St., N. Y.

The Hoosier Schoolmaster. Prior to 1892.

The Cushing Co., 34 W. Baltimore St., Baltimore, Md.

Mark Twain's Autobiography, cl. Pub. by Sheldon & Co.
Schouler's History U. S., v. 5, old ed., new, blue cl.
Flint's Practice, 6th ed., second-hand, no other will answer.
Abbott Lucy Books, complete set.
Peter Parley First Book in Geography.
Brooks, The Oyster.

E. Darrow & Co., Rochester, N. Y.

Tuttle's Diseases of the Rectum.
Engineering Record, June 28, 1902.
Little Norsk. D. A. & Co.

BOOKS WANTED.—Continued.

Davis' Book Store, 85 W. 42d St., N. Y.

The World's Best Music, 8 v.
Nicolay and Hay, Life of Lincoln, 10 v.
Nicolay and Hay, Letters and Speeches of Lincoln, 2 v.
Osler's Practice of Medicine, late ed.
Howes, Historical Collections of Virginia.

Denholm & McKay Co., Worcester, Mass.

Walker's Rhyming Dictionary. Routledge.
Mark Twain's Works, Autograph ed.
Highways and Byways, Gibson. Harper.
In Joyful Russia. Appleton.

Dixie Book Shop, 35 Nassau St., N. Y.

Capt. Cook's Voyages, fine binding.
Life Stonewall Jackson, by Col. Henderson.
Any standard history of late Civil War.

Chas. H. Dressel, 561 Broad St., Newark, N. J. [*Cash.*]

Burke's Peerage.
Wellington and Waterloo, by Griffith.

Daniel Dunn, 677 Fulton St., Brooklyn, N. Y.

Bad Children and Good, Munsell ? Cassell.
Science and Health. Glover. 1875.

E. P. Dutton & Co., 31 W. 23d St., N. Y.

Writings of Madame Swetchine, tr. by Preston.
Adams, Chapters on Erie.
Jowett's Epistles of St. Paul to Thes., Gal. and Romans.

Peter Eckler, 35 Fulton St., N. Y.

A Few Days in Athens.
New England Primer.
Voltaire's Complete Works, 42 v., cl.
Ingersoll's Complete Works, Dresden ed.

Geo. Engelke, 260 N. Clark St., Chicago, Ill. [*Cash.*]

Proportion, or, the Geometrical Elements of Beauty Analyzed, J. R. Hay. 1863.
Harmony of Form, J. R. Hay.
Geometrical Design, J. R. Hay.
Brand's Iconoclast.

A. F. Farnell & Son, 46 Court St., Brooklyn, N. Y.

Physical Disability of the Sex, by Marxse.
Inman, Ancient Faiths.
Rivers of Life, by Furlow.
Moore's Rebellion Record, v. 7 to 12.

C. P. Farrell, 117 E. 21st St., N. Y.

Bible Myths and Their Parallels in Other Religions, by T. W. Doane.
The Rights of Woman and the Sexual Relations, by Karl Heinzen.

H. W. Fisher & Co., 127 S. 15th St., Phila., Pa.

Rossetti's Life and Letters, ed. by W. M. Rossetti.
Euphorion, by Vernon Lee.
Smith, Hist. of Chester Co., Pa.
Ashmead, Hist. of Delaware Co., Pa.
Futhey and Cope, Hist. of Chester Co., Pa.
Congreve's Plays, old ed.
Wycherley's Plays, old ed.
Decoration of Books, by Pollard.

W. Y. Foote Co., University Block, Syracuse, N. Y.

Prue and I, $3.50 Illustrated ed.
Reed's Modern Eloquence.
Baedeker's Greece, any ed., cheap.
Murray's Constantinople, any ed., cheap.
Jack Harkaway Series of Story Books.

Free Public Library, Burlington, Ia.

Dr. G. F. Magoun's Asa Turner and His Times.

Free Public Library, Worcester, Mass.

Engineering Mechanics, Nov., 1899.

Garrett Books Shoppe (Garrett W. F. Blanchfield), 56 Ann St., Hartford, Conn.

Park reports of any description.
Ornithology and Oology, v. 6, 7, 8.
Aquatic Monthly, any.
Hollister, Conn., v. 2.

J. F. Gepfert, 138 Superior St., Cleveland, O.

The Note Taker, Lindsay.
Rhymes and Jingles, containing the Mince Pie Prince.
Barrie, Professor's Love Story.
Cook's Bible Commentary, cl., New Test. only.
Chas. Mieg's Miniature Ed. Rubaiyat, 150 printed issued for a perfect copy.

Wm. J. Gerhard, 2209 Callowhill St., Phila., Pa.

American Naturalist, Mar., Apr., May, June, Aug., 1884; Apr., Oct., Nov., '85.
Proceedings U. S. Nat'l Museum, v. 11, 12.
Amer. Journal Science, 1st ser., v. 6, nos. 1, 2; v. 13, no. 2.
Packard, Guide Study Insects, late ed.
McCook, Agricultural Ant of Texas.

The J. K. Gill Co., Portland, Ore.

History of Barnstable County, Mass., by Simeon L'Deys.
History of Monmouth and Wales, by M. H. Cochrane.

Ginn & Co., 70 5th Ave., N. Y.

Curry, Common School Education, new copy.

Goodspeed's Book Shop, 5a Park St., Boston, Mass.

Disciples, a poem or poems relating to Mazzini.
Countess of Blessington, Confessions of an Elderly Gentleman. Phila., 1836.
2 copies Bates, Songs of Exile.
Welsh, A Bookseller of the Last Century.
Welsh, History of Children's Literature.
Strickland, Queens of England.
Palmer, Journal of Travels. 1847.
Sage's Rocky Mountain Life. 1857.
Sage's Scenes in the Rocky Mountains. 1846.
Wislizanus, Ausflug nach d Felsen-Gebirge. 1839.
Flint, Narrative of Pattie. 1833.
Leonard, Adventures of Zenas Leonard. 1839.
Robinson, Santa Fe Expedition. 1848.
Hobbs, Life in the Far West. 1872.
Western Literary Messenger, Albany, 1842-44, v. 2, 3.
Dawson and Skiff, The Ute War. 1879.
Washburn, Indians. Richmond, n. d.
Wentworth, Indians.
The Council Fire, v. 1.
Cutt's Conquest. 1847.
Pettis, Kit Carson's Fight with the Indians.
Cortambert, Voyage. 1837.
Tizier, Voyage. 1839-40.
Edgeworth, Tales, v. 7. London, 1857.
Milton, all Amer. eds.
Old Washington prints.

F. E. Grant, 23 W. 42d St., N. Y.

Parker's Pulpit Commentary, second-hand sets, must be cheap.
Selections of English Poetry, by Alexander.
What the Rocks Reveal, by Parton.
High School Botany, by Spotton.
Insect Foes, by Panton or Parton.
Moore's Musical Encyclopedia, 1 v.
Municipalities at Work, by Dolman.
Melish, Travels in North America, ed. of 1812.
Books on or relating to the 13th, 14th and 15th Amendments of the United States Constitution.
Portraits, steel engravings, of the Chief Justices of the Supreme Court of the United States.
Old New York Downtown, G. Brown.
History of Ancient Europe, by Wm. Russell.
Astronomy Simplified, by Rollwyn.
Ars Vivendi; Imagination; Volo, by Nichols.
Hitchcock's Geology of Massachusetts.
Arkinson's Oriental Siberia.
Reclus, The Earth.
Theobald, F. O., Work on Mosquitoes of the World. Pub. by British Museum.
Baldwin's Dialogues and Views and Aspirations, by Vernon Lee. Lond., 1886.

Gregory's Book Store, 116 Union St., Providence, R. I.

Spielhagen, Hammer and Anvil.
Habberton, Other People's Children.
Kavanagh, Dora.
Munroe, Golden Days. 1849.
Dostoyevsky, Prison Life.

F. F. Hansell & Bro., Ltd., 714 Canal St., New Orleans, La.

Freeman's Norman Conquest.

Wm. Beverley Harison, 65 E. 59th St., N. Y.

Pope's Iliad and Odyssey, old Eng. 16mo or 32mo ed.
Copy of Laws and Ordinances of the City of New York, cheap ed.

Harvard Co-operative Society, Cambridge, Mass.

2 copies *Railway Age*, Oct. 17, '02.
King, Clarence, Mountaineering in the Sierra Nevada.
Robert Uares, a Glossary, etc. Reeves & Turner, '88.
Hazlitt's Shakespeare's Library. Reeves & Turner, 1875.
White Mountain Guide Book.
Freeman, Historical Essays, ser. 1, 2.

BOOKS WANTED.—Continued.

H. C. Holmes, 1149 Market St., San Francisco, Cal.

Ency. Brit., Stoddard ed., shp., v. 15, 16, 18, 22, 23, 24; supplement, v. 3.
Robinson, California Life.
Upham, Salem Witchcraft, v. 1.
Poole's Index.
Foley's Amer. Authors.
English Book Prices Current, any years.
Salem Witchcraft, v. 1, Upham.
Robinson's California Life.
Lists of Bibliographical Works.

C. S. Hook, 25 N. Warwick Bldg., Cincinnati, O. [*Cash.*]

Virginia Constitutional Conventions, Proceedings, Debates, Journals, or Documents, 1775 to 1868, any, all.
Virginia Acts of Legislature, 1808 to 1833.
Send list of what you have.

Rev. Wm. E. Hooker, Wilton, Conn.

History of Litchfield, Conn., by George C. Woodruff, pamphlet. 1845.

Hall N. Jackson, 36 W. 6th St., Cincinnati, O.

Historical Sketch Book and Guide to New Orleans, ed. by New Orleans Press, 12mo. N. Y., 1885.

W. Jackson, 7 Ann St., N. Y.

Lange's Commentary on Numbers, 8vo, black cl.
Lange, On the Apocrypha, 8vo, black cl.
Was It Suicide, by Ella Wheeler Wilcox, pap.
Archibald the Cat, by Coffin.

U. P. James, 127 W. 7th St., Cincinnati, O.

Volsung Saga, Morris, Walter Scott ed.
King, Helmet of Mambrino.

Wm. R. Jenkins, 851 6th Ave., N. Y.

Munsey's, Oct., Nov., Dec., 1901.

Jennings & Pye, 57 Washington St., Chicago, Ill.

Studies in Education, ed. by Earl Barnes, v. 2, 1902, except nos. 2, 9. Philadelphia.
Jameson's Historical Writings. H., M. & Co.
Tyerman's Life of John Wesley.

E. W. Johnson, 2 E. 42d St., N. Y.

Kunzi, Precious Stones North America.
Upham, Salem Witchcraft.
Bancroft's U. S., v. 10.
Labrador Coast, Packard. N. Y., 1895 (?)

F. H. Johnson, 15 Flatbush Ave., Brooklyn, N. Y.

International Cyclopedia, black cl., v. 13 only. D., M. & Co.

H. R. Johnson, 313 Main St., Springfield, Mass.

Quantitative Chemical Analysis by Electrolysis, by Alexander.
Handbook of Practical Cyanide Operations, by W. H. Gaze.
Handbook of Engineering, by Henry C. Tulley.
Kerl's Metallurgy of Copper and Iron.
Chemical and Matallurgical Handbook, Bicknell.

Keep's Book Shop, 284 Columbus Ave., Boston.

History of Damon and Pythius.

Chas. E. Lauriat Co., 301 Washington St., Boston.

Bank Bookkeeping, Packard.
The Money Market Primer, G. Clare.
Banks of New York and the Panic of 1857, Gibbons.
Machinery of Banking, Knox.
National Bank Act, with Amendment.
Digest of the National Bank Act, Pratt.
Manual of Banking Law, Pratt.
Handbook for Bank Officers, Coffin.
Whom to Trust, Irving.
2 copies The Little Room, Wynne.
Dick o' the Fens.
The Commodore's Daughter.
Miss Bobbie.
Merriweather, Story of Honor Bright.
Baker, Drawing Room Stage.
Baring-Gould, Court Royal.
Hart, Two English Girls.
Adams, Aunt Hepsy's Foundling.
Molesworth, Christmas Tree Land.
Green, Maud Melville's Marriage.
Greenaways, Book of Games.

Chas. E. Lauriat Co.—*Continued.*

2 copies Hilliard, Under the Black Eagle
Austen, Hugh Herbert's Inheritance.
Whishaw, Brothers of the People.
Allen, Babylon.
Yonge, The Disturbing Element.
2 copies Forsaken Inn.
Ford, Third Alarm.
The Wilful Willoughbys.
Uncle Foster, Charlie Bartlett's Adventures.
Ray, Cadets of Fleming Hall.
Betty, a School Girl.
Fenn, Diamond Dyke.
Houseman, Farm in Fairyland.
Grinnell, Trail and Camp Fire.
Alexander, The Freres.
Winthrop, John Brent.
Rousselet, Ralph, the Drummer Boy.
Farjeon, Duchess of Rosemary Lane.
McCarthy, My Enemy's Daughter.
Howitt, Heir of West Wayland.
Fenn, Burr Junior.
The Judge's Pets.
Matheson, Geo., Distinctive Messages of the Old Religions.

Leggat Bros., 81 Chambers St., N. Y.

Kempe's Naval Architecture, second-hand.
Gentle Art of Making Enemies.
Norman's Real Japan.
Globe Encyclopædia, pts. after 26.

Edward E. Levi, 820 Liberty St., Pittsburg, Pa.

Sawyer's Poems.
McShane's Poems.

Library Book Shop, 120 W. 42d St., N. Y. [*Cash.*]

De Vinne's Correct Composition.
Our Common Speech, G. M. Tucker.
Haig, On Uric Acid.
Recent books on gout.
Sound and Color, Their Analysis and Harmonies.

The Library of Congress, Washington, D. C.

American Historical Association Papers, v. 1, nos. 1-6; v. 2, nos. 1-4; v. 3, no. 1.

R. M. Lindsay, Walnut and 11th Sts., Phila., Pa.

Encyclopedia Britannica, best ed., new, hf. mor. or good as new.
American Naturalist, set.
Greene's Dramatic Works.

Little, Brown & Co., 254 Washington St., Boston.

Smalley, Hist. of Northern Pacific Railroad. Putnam, 1883.
Simpson, R., Introduction to the Philosophy of Shakespeare's Sonnets.
Moore, Life of Byron.
Abbott, E. A., Bacon and Essex.

B. Login, 198 E. 76th St., N. Y.

Amer. Jour. of Philology, v. 1-8, complete vols. or single nos.
Classical Review, v. 1, nos. 2, 3; v. 5, no. 8; v. 7, nos. 1, 4.

Loring, Short & Harmon, 474 Congress St., Portland, Me.

Poems, W. Motherwell. Osgood.
Life of Etty, Redgrave.
Masters of Mezzotint, Whitman.
Famous Trees of America, Linholm.
Schools of Charles the Great, Mullinger. Longmans.

Lyon, Kymer & Palmer Co., Grand Rapids, Mich.

Barr, Girls of a Feather.
Denison, Hidden Treasure.
Carey, Fairy Legends of the French Provinces.
Hay, Dorothy's Venture.

T. J. McBride & Son, 71 Broadway, N. Y.

A Man and Woman, by Stanley Waterloo.

McClelland & Co., 67 N. High St., Columbus, O.

2 copies Davy and the Goblin, Carryl.
3 copies West from Car Window, Davis.
Book of Wonder Voyages, Jacobs.
Tropical Colonization, Ireland.
Colonization of Africa by Alien Races, Johnston.
Young Nimrods in No. Amer., Knox.
Preaching in Russian Church, Davooich.
Story of My House, Ellwanger.
Domestic Menagerie, Gautier.
Decay of Sensibility, Gwynn.
Appreciations and Addresses, Rosebery.

BOOKS WANTED.—Continued.

McClelland & Co.—*Continued.*

Thackeray, Whibley.
2 copies Ceramic Art, Blake.
English Flower Garden, Bright.
Hist. of Paris Commune, Marsh.
In Childhood's Country, Moulton.
House Comfortable, Ormsbee.
Discourses on Art, Reynolds.
Nursery Comedies, Bell.
Sailor Boys of '61, cl., Soley.
European History, Prothers.
2 copies Ballads, Lyrics and Hymns, Cary.
Pictures of Country Life, Cary.
6 copies Lake Age in Ohio, Claypoole.
3 copies Life Oliver H. Perry, 2 v., Mackenzie. H. & B.
3 copies Primitive Man in Ohio, Moorehead.
3 copies Afloat on the Ohio, Thwaites.
First Principles Electrical Engineering, Biggs.
Tales of Enchantment, Myers.
Life Joshua R. Giddings, Julian.
House Beautiful, Gannett.
3 copies Horace Mann, Winship.

A. C. McClurg & Co., 215 Wabash Ave., Chicago, Ill.

A C. McClurg & Company, Chicago, Illinois, will pay a liberal premium over publication price for the following works:
Hamilton's Works, 9 v. Putnam.
Franklin's Works, 10 v. Putnam.
J. O. Adams' Memoirs, 12 v. Lippincott.
Herndon's Lincoln, 3 v. Belford.
Lewis and Clark, Coues' ed., 4 v. Harper.

Joseph McDonough, 39 Columbia St., Albany, N.Y.

Dickens, David Copperfield, blue cl. Estes, 1886.
Baroness Riedesel Memoirs.
MacFarland Trial. N. Y., about 1869.
Pufendorf, Laws of Nations.
American Statesmen, set.

S. F. McLean & Co., 44 E. 23d St., N. Y.

St. John, Hayti, or, Black Republic.
Karl Krinken's Christmas Stocking.
Baird's North American Birds, v. 1.
Meeban, Tyrone and Tyrconnell.

John Jos. McVey, 39 N. 13th St., Phila., Pa.

Paul, Principles of the History of Language.
Autobiography of John Stewart Mill.

W. D. Madigan, Lancaster, Pa.

Two Kaisers William II. of Germany and Francis Joseph of Austria, 2 v., by Marquise de Fontenoy, Barrie ed.

Henry Malkan, Hanover Square, N. Y.

Uncle Ben's Stone Age.
Abbott's Stone Age of New Jersey.
Gray's Elegy, Edition de luxe.
Stormonth's Dictionary, unabridged.
Poems and Plays, by Dickens. London, 1882.

W. H. Medd & Co., 68 S. Main St., Asheville, N. C [*Cash.*]

History of Forsythe Co., N. C.
Raleigh's Lost Colony. Macmillan.
Life of F. L. Hawks. N. L. Richardson.

Medicus, Kirkwood, Mo.

Engraving of the poet Father Ryan.
Engraving representing "Prayer in Stonewall Jackson's Camp."
Any prints reflecting upon medical practice or the profession.

R. H. Merriam, Hanover Square, N. Y.

Badmington, Race Theories.

H. A. Meos, 514 E. Houston St., San Antonio, Tex.

Life of Grant, by Badeau.

F. M. Morris, 171 Madison St., Chicago, Ill.

Crown Jewels, Emma Moffett. Cragfont, '71.
Documentary Hist. of N. Y.
Smith, History of New Jersey, v. 4.
Leland Magazine.
History of Leland Family.
Beaumont, On Gastric Juice and Physiology of Digestion. About 1883.

Noah Farnham Morrison, 314 W. Jersey St., Elizabeth, N. J.

N. J. Archives, v. 1 to 6, any or all.
Bonnell Family, by Bradbury.

Thomas B. Mosher, Portland Me. [*Cash.*]

Songs of Adieu, the Bibelot Ser. 1893.
Old World Lyrics, the Bibelot Ser. 1893.
Fitzgerald's Rubaiyat, the Bibelot Ser. 1894.
Felise, the Bibelot Ser. 1894.
Sonnets of Michael Angelo, the Bibelot Ser. 1895.
The Blessed Damozel, the Bibelot Ser. 1895.
Japan vellum or hand-made paper copies wanted.
Modern Love, the English Reprint Ser. (large-pap. only.) 1891.

N. Y. Medical Book Co., 45 E. 42d St., N. Y.

Laycock, Mind and Brain, 2 v. 1860.
Bartlett, An Essay on the Philosophy of Medical Science. 1844.
Cheyne, Essay of Health and Long Life. Lond., 1725.
Bright, Reports of Medical Cases, 2 v. Lond., 1827.
Middleton, A Medical Discourse. New York, 1769.
International Clinics, v. 2, 4th ser. 1894.
Century Atlas, hf. russia.

W. W. Nisbet, 12 S. Broadway, St. Louis, Mo.

Sabine, Book of the Were Wolf. 1865.
Jennings, Fallicism.
Furlong, Religions of all Ages.
Mrs. Wood, St. Martin's Eve.
Price. Technique of the Drama.

Nunn & Co., 227 N. Howard St., Baltimore, Md.

Whitmore, Elements of Heraldry.
3 copies Wee Ones of Japan.
Dict. National Biog., 63 v.
Stevenson's Works, Thistle ed., complete.
Armstrong, Gainsborough.
Niles' Register, v. 49, 50, 52, 53, 55 to 75.

The Old Corner Book Store, Inc., 283 Washington St., Boston, Mass.

Wister's The Virginian, 1st ed.
A Narrative of Voyages, A. Delano. Boston, 1817.
Lord Elgin's Mission to China, Lawrence Olyphant.
The Story of Japan, by David Murray. N. Y., 1894.

E. J. O'Malley, Hanover Sq., N. Y.

Hahneman's Organon. Boericke & Tafel.
Lady and the Priest, Mrs. Maberly.
American Stud Book.
Shelton's History of Deerfield, Conn.

W. M. Palmer, Grand Rapids, Mich.

King, Rancha del Muerto.
Streat, Mother Goose's Ball.
Church, Life of John Ericsson, 2 v.
Motley, Rise of the Dutch Republic (abridged.)

The Pease-Lewis Co., Drawer S, New Haven, Conn. [*Cash.*]

Lieber, Hermeneutice. Thomas Law Book Co.
Dye, Coin Cyclo. Beadley Co., Phila.

H. E. Pendry, Rochester, N. Y.

Dickens, H. M. ed. or similar.
Scott, Thistle ed., cl., or similar.
Outlook, to 1901.
Nation, v. 1-19, 22-27.
Barthelow's Materia Medica.
Macaulay's England, good ed.

Pierce & Zahn, 633 17th St., Denver, Colo.

Lingard, Hist. of Eng., v. 11, 12mo, black cl. Boston, 1855.
Franklin's Works, v. 7, by Sparks, 7¼ x 10⅞ in., brown cl. Boston, 1840.

Isaac Pitman & Sons, 31 Union Sq., N. Y.

Pitman's Phonetic Journal, 1874, 1886.
Parody's Spanish Phonography.
Pitman's Shorthand Weekly, v. 1, 4, 6, 7.

C. S. Pratt, 161 6th Ave., N. Y. [*Cash.*]

W. C. Brann's Writings, 2 v.
Sacher-Masoch, Jewish Tales.
Radcliff, Mysteries of Udolpho.
Radcliff, Three Years in the Holy City.
Chateaubriand's Memoirs.

Presb. Bd. of Pub. and S. S. Work, Walnut St., Phila., Pa.

Baxter's Women in the Word.
White Fields of France, Bonar.

Presbyterian Bd. of Pub. and S. S. Work, 16 Grant Ave., San Francisco, Cal.

Works of Aphra Bene, trans.
Francois Villon's Works.

Public Library, Minneapolis, Minn.

N. Y. Tribune Index, 1900.

BOOKS WANTED.—Continued.

Raymer's Old Book Store, 5 N. Division St., Grand Rapids, Mich. [*Cash.*]

Life and Epistles of St. Paul.
Veritas, The Revelation of Mysteries, by Henry Melville.
Meditations, by H. Newman.

Raymer's Old Book Store, 404 1st Ave., S., Minneapolis, Minn. [*Cash.*]

Abbott, French Revolution.
Benson, Commentary New Testament.
Bookkeeping, House Library vol. on.
Rawle, On Constitution.

Fleming H. Revell Co., Chicago, Ill.

St. Nicholas, 1901, bound.

J. Francis Ruggles, Brensen, Mich.

Paget, Paradoxies and Puzzles.
Vedder's Illus. of Khayyam's Rubáiyát.
Daniels, Rec. of a Rebel Surgeon. Austin, 1889.
Bartlett, Presidential Candidates. N. Y., 1859.
Wilkie, Hist. of Davenport, Iowa.
Hist. of Clinton Co., Iowa.
My Wife's Fool of a Husband, Berkeley.
Lang's Letters to Dead Authors.

Rumford Printing Co., Concord, N. H.

The Rebel General's Loyal Bride. Written and pub. probably about 1864 to 1870. Any one having a copy will find a purchaser by addressing the above.

St. Paul Book and Stationery Co., 5th and St. Peter Sts., St. Paul, Minn.

Wings of Icarus.

John E. Scopes, Albany, N. Y.

Encyclopedia Britannica, Scribner ed.
Index Catalogue of the Surgeon-General's Office, v. 13, 14, 15, 16.
Doré Bible, good condition.
Simms, The American Spy, pap. cover.

Scrantom, Wetmore & Co., Rochester, N. Y.

Reed, T. B., Library of Eloquence.

Charles Scribner's Sons, 153 5th Ave., N. Y.

Child, L. M., Hobomok, a tale of the early times.
1 each Harper's Franklin Sq. Song Coll., v. 1, 2, 3, 4.
2 each Harper's Franklin Sq. Song Coll., v. 5, 6, 7, 8.
Dewey, M., Classification and Subject Index for Cataloguing a Library, 1st ed. 1876.
Dewey, M., Decimal Classification and Relativ Index, 2d ed. 1885.
Songs of Adieux. Pub. by Mosher.
Dowie, A Girl in the Karpathians. Pub. by Cassell.

Sheehan & Co., 320 S. State St., Ann Arbor, Mich.

Reed's Modern Eloquence, cl.

Richard B. Shepard, Salt Lake City, U.

Howell, Life of Lincoln.
Scripp, John Locke, Life of Lincoln.
Herndon, Life of Lincoln, 3 v., 1st ed.
Herndon, Life of Lincoln, 2 v., later ed.
Lincolniana, anything.

Shepard Book Co., 272 S. State St., Salt Lake City, U.

Engineering News, Jan. to June, 1900, both inc.
Van Dyke, John, Principles of Art.
Good price paid.
Malory's Morte D'Arthur, 1816-1817, 1858 or 1634 ed.
Thompson, Ernest E., Birds of Manitoba.

R. E. Sherwood, 144 Fulton St., N. Y.

The Nightless City.
Polk's Dental Directory.

The Shorthand Institute, 8 Beacon St., Boston, Mass.

Chalmers, British Poets, v. 15 only. 1810.
Shelton, Thomas, A Centurie of Similes. 1640.
Philosophical Transactions for year 1748.
Old shorthand books and mss.

George D. Smith, 50 New St., N. Y.

Poetry for Children. Boston, 1812.
Book Prices Current.

Wm. H. Smith, Jr., 125 W. 22d St., N. Y.

N. Y. Com. and Fin. Chronicle, v. 1-19, 64-75.
Knights of the Golden Horseshoe.
Anything on Bladensburg, Md.
Books describing old Md. or Va. homesteads.
Old prints American views in quantity.

Wm. T. Smith & Co., 145 Genesee St., Utica, N. Y.

Brewer's Best Orations, 10 v.
Adam Hepburn's Vow.

Speyer & Peters, Berlin N. W. 7, Germany.

Annales d'oenlistique, v. 38-60.
Annals of Surgery, v. 6-26.
Archives of Laryngology, v. 1-4.
Archives of Pediatrics, col.
Brain, v. 10-23.
Journal of Anatomy and Physiol., v. 1, 10, 19, 20, 32-34.
British Journal of Dermatology, sets.
Amer. Journal of Obstetrics, v. 1.
Journal of Physiology, v. 20-28.
American Naturalist, v. 10-14.

G. E. Stechert, 9 E. 16th St., N. Y.

Hulbert, Old National Road.
Emerton, Life on the Seashore.
Riley and any other book on Mule.
McCook, Honey and Occident Ants.
McCook, Natural Hist. of Agric. Ant of Texas.

E. Steiger & Co., 25 Park Place, N. Y. [*Cash.*]

Morgan, The U. S. Tariff. 1897.

Strawbridge & Clothier, Phila., Pa.

Davis, Rise and Fall of Confederacy.

Taylor & Carpenter, Ithaca, N. Y.

The Cat and Her Cousins, Mott (?)

H. H. Timby, Conneaut, O.

Mason's Romance and Tragedy of Pioneer Life.
Reminiscences of Indian Life.
Enoch the Second Messenger of God.
Quarterly Rev., M. E. Church South, Apr., Oct., 1879; Apr., '83.
M. E. Disciplines. Before 1840.
Westerly, R. I., and its Witnesses.
Atlas of Indiana.

Otto Ulbrich, 386 Main St., Buffalo, N. Y.

Grolier Club Publications, quote volumes.

The Union League Club, N. Y.

Horn Tooke, Diversions of Purley, 2 v. Lond., 1829.

United Presb. Bd. of Pub., 209 9th St., Pittsburgh, Pa.

Taylor, Life of John Knox. A. C. Armstrong.

Henry K. Van Siclen, 413 W. 22d St., N. Y. [*Cash.*]

Eustace Diamonds, Anthony Trollope, clean copy.

John D. Walker, De Graaf Bldg., Albany, N. Y.

The Log Cabin. H. Greeley & Co., 1840-'41.
The Book Lover, nos. 1, 2.
Philistine, v. 1, no. 6.
Winterbotham's History U. S., 4 v. N. Y., 1796.
Bonney, Historical Gleanings, v. 1.

John Wanamaker, N. Y.

Saturday Evening Post (Phila.), July 5, 1902.
Life of Richard Steele, by Austin Dobson. Appleton.
Genealogy of Jos. Loomis of Braintree, England, by Prof. Loomis of Yale.

John Wanamaker, Phila., Pa.

Virginia of Virginia, Rives.
The Madonna, and Other Poems, by W. S. Morris.

C. L. Wedding, Evansville, Ind.

Reed's Modern Eloquence, cl., for cash.

L. S. Wells, Columbus, O. [*Cash.*]

Orton, Edward, Field Book of Geology.
Winchester, Swiss Republic. Lippincott.
Riverside Hawthorne, brown cl., any vols.
Mallory, Morte D'Arthur.

W. H. Wood & Co., 8 E. Main St., Springfield, O.

Blue Coats, a Story of the Civil War.
Hearth and Home, Apr., 1901.
Red Men of Ohio Valley, by Drake.
Seiss Lectures on Epistles, 2 v., Joseph Seiss.
Seiss Lectures on Gospels, 2 v., Joseph Seiss.

F. E. Woodward, Box 832, Washington, D. C.

Jennings, Landscape Annual. 1839
The Subaltern in America, Gleig.
The Subaltern, Gleig.
Adagia of Erasmus.
Dyke Shanty.
Shadows of the Stage, 3 v., by William Winter, cl.

BOOKS WANTED.—Continued.

Woodward & Lothrop, Washington, D. C.

The Fall of the Alamo, by Col. J. S. Ford.
American Kriegspiel, Livermore (War Games.) Pub. by Houghton, Mifflin & Co., 1882.
Euphorion, by Vernon Lee.
18th Century Studies, by Vernon Lee.
From Hong Kong to the Himalayas, by Clarke.

L. J. Wright, Lockport, N. Y. [*Cash.*]

American Medical Botany, pt. 1, colored engravings, Jacob Bigelow. Hillard & Metcalf, Boston, 1813.
Bible Dictionary, James Hastings, 4 v., $24.00, latest ed. Scribner's Sons.
Civil Engineering Course. Scranton Correspondence School.
Cooper's Afloat and Ashore, 1st ed. Townsend, 1861.
Asolando, Browning, smooth green olive cl. Houghton, Mifflin.
(Uniform with publication of the) Geological Survey of California, J. D. Whitney, State Geologist, Botany, 2 v., Polypetalae, by W. H. Brewer and Sereno Watson; Gramopetalae, by Asa Gray, 2d rev. ed. Boston, Little, Brown & Co., 1880.
Library of American Literature, 11 v., Stedman and Hutchinson. Chas. L. Webster & Co.

Wm. H. Ziesenitz, Hudson, N. Y.

Random Recollections of Hudson, N. Y., by Gorham A. Worth.

BOOKS FOR SALE.

A. H. A., care of Publishers' Weekly, N. Y.

American Catalogue, complete set of 6 v. (1876-1900), never been used, hf. mor.
Annual American Catalogue, 10 v., for 1886, '87, '88, '89, '90, '94, '95, '96, '97, '99, hf. mor., new.
Literary News, 21 v., cl., from 1880 to 1901, inclusive, excepting 1894.
Make offer.

Dr. W. S. Hay, Bessemer City, N. C.

A copy of New England Primer.

Westfield Athenæum, Westfield, Mass.

Westfield Jubilee, a report of celebration at Westfield, Mass., Oct., 1869, 226 p. 8vo, Westfield, 1870, cl. $1.00.

W. H. Wood & Co., Springfield, O.

Audubon's Birds of America, N. Y., 1839, 11 v. Make offer.

HELP WANTED.

WANTED.—A young man, 18 or 20, wanted in bookstore. One with experience preferred. State references, salary, etc. Address RICHARDSON, care of PUBLISHERS' WEEKLY.

SITUATIONS WANTED.

YOUNG man of ability, with several years' experience as travelling salesman, also as manufacturing man, desires an engagement for either line of work. Sober, industrious, and very best references. Address B. N. Y., care of PUBLISHERS' WEEKLY.

COPYRIGHT NOTICES.

LIBRARY OF CONGRESS,
OFFICE OF THE REGISTER OF COPYRIGHTS,
WASHINGTON, D. C.

To wit: *Be it remembered*, That on the 6th day of February, 1903, Albert Harkness, of Providence, R. I., hath deposited in this office the title of a book, the title of which is in the following words, to wit: "A Latin Reader. Intended as a Companion to the Author's Latin Grammar. With references, suggestions, notes, and vocabulary. By Albert Harkness. Revised Edition. New York, American Book Company," the right whereof he claims as author and proprietor in conformity with the laws of the United States respecting copyrights.
(Signed) HERBERT PUTNAM, *Librarian of Congress.*
By THORVALD SOLBERG, *Register of Copyrights.*
In renewal for 14 years from April 7, 1903.

LIBRARY OF CONGRESS,
OFFICE OF THE REGISTER OF COPYRIGHTS,
WASHINGTON, D. C.

Class A, XXc, No. 51403.—To wit: *Be it remembered*, That on the 23d day of January, 1903, Frederick A. Stokes Company, of New York, N. Y., hath deposited in this office the title of a book, the title of which is in the following words, to wit: "Point Lace and Diamonds. By George A. Baker, Jr. Author of 'The Bad Habits of Good Society,' etc. New York, Frederick A. Stokes Company," the right whereof it claims as proprietor in conformity with the laws of the United States respecting copyrights.
(Signed) HERBERT PUTNAM, *Librarian of Congress.*
By THORVALD SOLBERG, *Register of Copyrights.*
In renewal for 14 years from April 7, 1903.

LIBRARY OF CONGRESS,
OFFICE OF THE REGISTER OF COPYRIGHTS,
WASHINGTON, D. C.

Class A, XXc, No. 54660.—To wit: *Be it remembered*, That on the 7th day of March, 1903, Samuel L. Clemens, of Riverdale, N. Y., hath deposited in this office a book, the title of which is in the following words, to wit: "Life on the Mississippi. By Mark Twain. In the *Atlantic Monthly*, April, 1875," the right whereof he claims as author and proprietor in conformity with the laws of the United States respecting copyrights.
(Signed) HERBERT PUTNAM, *Librarian of Congress.*
By THORVALD SOLBERG, *Register of Copyrights.*
In renewal for 14 years from March 8, 1903.

LIBRARY OF CONGRESS,
OFFICE OF THE REGISTER OF COPYRIGHTS,
WASHINGTON, D. C.

Class A, XXc, No. 50895.—To wit: *Be it remembered*, That on the 16th day of January, 1903, Houghton, Mifflin and Company, of Boston, Mass., have deposited in this office the title of a book, the title of which is in the following words, to wit: "A Passionate Pilgrim, and Other Tales. By Henry James, Jr. Boston, Houghton, Mifflin and Company, The Riverside Press, Cambridge," the right whereof they claim as proprietors in conformity with the laws of the United States respecting copyrights.
(Signed) HERBERT PUTNAM, *Librarian of Congress.*
By THORVALD SOLBERG, *Register of Copyrights.*
In renewal for 14 years from January 21, 1903.

LIBRARY OF CONGRESS,
OFFICE OF THE REGISTER OF COPYRIGHTS,
WASHINGTON, D. C.

Class A, XXc, No. 50896.—To wit: *Be it remembered*, That on the 16th day of January, 1903, Houghton, Mifflin and Company, of Boston, Mass., have deposited in this office the title of a book, the title of which is in the following words, to wit: "Transatlantic Sketches. By Henry James, Jr. Boston, Houghton, Mifflin and Company, The Riverside Press, Cambridge," the right whereof they claim as proprietors in conformity with the laws of the United States respecting copyrights.
(Signed) HERBERT PUTNAM, *Librarian of Congress.*
By THORVALD SOLBERG, *Register of Copyrights.*
In renewal for 14 years from April 1, 1903.

LIBRARY OF CONGRESS,
OFFICE OF THE REGISTER OF COPYRIGHTS,
WASHINGTON, D. C.

Class A, XXc, No. 50850.—To wit: *Be it remembered*, That on the 27th day of December, 1902, the West Publishing Company, of St. Paul, Minn., hath deposited in this office the title of a book, the title of which is in the following words, to wit: "Volume 4 U. S. Digest, First Series," the right whereof it claims as proprietor in conformity with the laws of the United States respecting copyrights.
(Signed) HERBERT PUTNAM, *Librarian of Congress.*
By THORVALD SOLBERG, *Register of Copyrights.*
In renewal for 14 years from December 28, 1902.

SPECIAL NOTICES.

OP'S. English, Irish Books, Posters. PRATT, N. Y.

A. S. CLARK, 174 Fulton St., N. Y., will supply any magazine at market value.

ANY firm requiring credit reports, collectors, or information, should use us. Address HOWARD BOWERS, 4006 Girard Ave., Phila.

BACK NUMBERS, volumes, and sets of magazines and reviews for sale at the AMERICAN AND FOREIGN MAGAZINE DEPOT, 47 Dey St., New York.

BACK numbers, vols. and sets of magazines and periodicals, Americana and rare books, bought and sold. J. KUHLMAN, 117 N. 13th St., Phila., Pa.

THE IMPORTANT NEW BOOKS

JUST READY

Mr. WIRT GERRARE'S new book

Greater Russia.

The Continental Empire of the Old World.

Describes present conditions, and the commercial and industrial development of the empire, incidentally, also, the best openings for foreign enterprise and investment.

Cloth, illustrated, 8vo, $3.00 net; (postage 22 cents.)

GERTRUDE ATHERTON'S selection of

A Few of Hamilton's Letters

Including his description of the great West Indian hurricane of 1772, the Andre letters and other papers of great interest to readers of the masterly delineation in "The Conqueror."

Cloth, $1.50 net; (postage 13 cents.)

"Mrs. Atherton sifts from a mass of material the letters which throw light upon the *man* . . . a boon to the general reader."—*New York Herald.*

CARL HILTY'S Essays

Translated by Prof. FRANCIS G. PEABODY.

HAPPINESS: Essays on the Meaning of Life

"An amazingly successful attempt to interpret with engaging directness the modern world to the end of achieving a happy, rational and useful life."—*Boston Herald.*

Cloth, 16mo, $1.25 net; (postage 7 cents.)

Mrs. ELY'S charming book on

A Woman's Hardy Garden

Is "one of the most attractively written and most practical" of garden books, says the *Philadelphia Ledger*, adding: "It is to be unqualifiedly recommended."

Second edition ready, third in press. Cloth, illustrated, $1.75 net; (postage 13 cents.)

READY THIS WEEK

Mr. PAUL GWYNNE'S novel

The Pagan at the Shrine

Is a story of southern Spain in the time of the Carlist and anti-Jesuit agitation; an intensely human, daring story of the warring passions.

Cloth, 12mo, $1.50.

Mr. GEO. CRAM COOK'S novel

Roderick Taliaferro

Is a thrilling, clear-cut story of the adventures in love and war of an ex-Confederate soldier, an officer in the Army of the Mexican Empire under the ill-fated Maximilian.

Cloth, 12mo, illustrated by Seymour M. Stone, $1.50.

Mr. PERCY MACKAYE'S play

The Canterbury Pilgrims

Is a daring scheme carried out in such an original way that Mr. E. H. Sothern has undertaken the production of it. The comedy is full of movement and poetry, interesting lovers of good verse as well as playgoers. Chaucer in the role of a lover is one of the characters.

Cloth, 16mo.

Mr. ZANGWILL'S new book

The Grey Wig

is, according to the author's own account, "mainly a study of women."

By ISRAEL ZANGWILL, author of "Children of the Ghetto," "They that Walk in Darkness," etc.

Cloth, $1.50.

Mr. LAWSON'S new novel

From the Unvarying Star

A story of a country parish, with a passionate love interest on a spiritual level which suggests GEORGE MACDONALD'S "Annals of a Quiet Neighborhood."

By ELSWORTH LAWSON, author of "Euphrosyne and Her Golden Book."

Cloth, $1.50.

On net books ordered from the publisher carriage is an extra charge; they are for sale by all dealers at net rates.

PUBLISHED BY **THE MACMILLAN COMPANY** 66 FIFTH AVE., N. Y.

SPRING IS COMING

ZOLA'S New Novel

FINISHED JUST BEFORE HIS DEATH

Truth Truth Truth

TRANSLATED BY E. A. VIZETELLY

12mo. $1.50.

Second Edition Just Ready. Eleventh Thousand

This novel is the third of the group called "The Four Evangelists." Its plot is virtually a resetting of the celebrated Dreyfus case. The story sustains from cover to cover the reader's excitement and interest in a vivid dramatic situation.

The *Baltimore Sun* says: "A strong book; a fearfully strong book; the strongest novel Zola produced."

New Letters and Memorials of Jane Welsh Carlyle

A COLLECTION OF HITHERTO UNPUBLISHED LETTERS. EDITED, WITH AN INTRODUCTION BY

SIR JAMES CRICHTON BROWNE

Profusely illustrated in photogravure and lithography from hitherto unreproduced original. In two volumes. Buckram. 8vo. $6.00 *net.*

Mrs. Carlyle's letters are introduced and annotated with Thomas Carlyle's own characteristic tender comments, and entirely subvert James Anthony Froude's theories of their domestic relations.

A New Novel by

MRS. WILFRID WARD

The Light Behind

12mo. $1.50. *Just Out.*

Second Edition on the Press.

Mrs. Ward's previous novel, "One Poor Scruple," was a deft handling of one of the problems presented by Roman Catholic influence on modern society.

An Interesting Study by

EDMUND J. CARPENTER

The American Advance

A Study in Territorial Expansion, with a map showing the growth of the United States of America from the beginning to the present day.

8vo. $2.50, *net.* *Ready Shortly.*

By the same author: "America in Hawaii."

A New Novel by

DORA GREENWELL McCHESNEY

Cornet Strong

Of Ireton's Horse

AN EPISODE OF THE IRONSIDES

12mo. $1.50. *Just Out*

Second Edition on the Press.

Illustrated by MAURICE GREIFFENHAGEN

By the author of "Beatrix Infelix," "Rupert, by the Grace of God," etc., etc.

A New Nature-book by

CHARLES GOODRICH WHITING

Walks in New England

With 24 Full-page Illustrations from Photographs.

Large 12mo. $1.50, *net.*

The same author's charming volume, "The Saunterer," together with the well-known columns in the *Springfield Republican*, make Mr. Whiting familiar to readers as a poet and essayist drawing his inspiration from Nature.

A New Rendering of

The Rubaiyat of Umar Khaiyam by

FREDERICK BARON CORVO

Done into English from the French of J. B. NICOLAS, with introduction by NATHAN HASKELL DOLE. Printed page for page with the French text. In two colors. Boards.

12mo. $2.50, *net.*

A new Series of OUT-DOOR Books is being published by John Lane, called

The Country Handbooks

Edited by HARRY ROBERTS, Editor of "Handbooks of Practical Gardening," etc., etc. 12mo. *Limp cloth,* $1.00 *net.* *Limp leather,* $1.20, *net.*

The following volumes shortly:

Vol. I. The Tramp's Handbook.
Vol. II. The Motor Book.
Vol. III. The Still Room.
Vol. IV. The Bird Book.
Vol. V. The Tree Book.
Vol. VI. The Woman out of Doors.

JOHN LANE THE BODLEY HEAD 67 FIFTH AVENUE **NEW YORK**

Henry Holt & Co.'s Spring Fiction

A SUMMER IN NEW YORK

A Love Story Told in Letters

By EDWARD W. TOWNSEND, Author of "Chimmie Fadden." With Illustrated Chapter Heads by HARRY EDWARDS 12mo, $1.25

Cheery humor strongly characterizes this new story, though its characters are largely of the "smart set," and far removed from "Chimmie." The heroine and some others who figure in the story come from the great spaces outside of the Metropolis, and increase the breeziness of the tale. The idea of these people making holiday in the city in the dog days is certainly a novel one. The characters and scenes are sketched in a few telling lines.

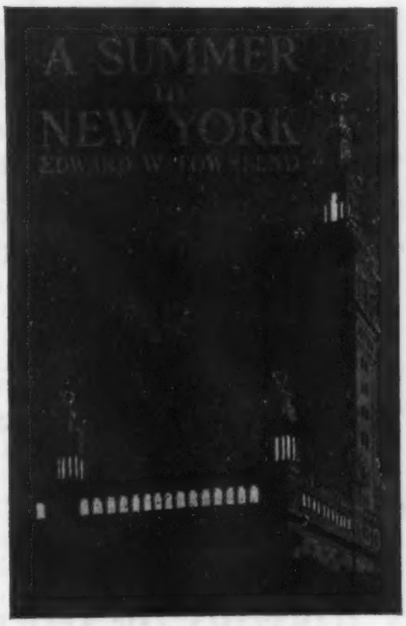

TIOBA

By ARTHUR W. COLTON. With a frontispiece by A. B. FROST 12mo, $1.25

Mr. Colton is already favorably known for "Delectable Mountains," and "Debatable Land," and his work in *The Atlantic, The Century,* and elsewhere. These eleven tales are said to contain considerable humor and to present a highly diversified gallery of Americans. Tioba is a mountain, which, paradoxical as it may seem, takes an active part in the opening story.

LORD LEONARD, THE LUCKLESS

By W. E. NORRIS 12mo, $1.50

A new novel by the author of those truly great novels "Matrimony" and "No New Thing." The book is in a more serious vein than even they, and impressively tells a story that a less able writer would have been liable to make sensational. Some of the episodes are decidedly tragic, but Mr. Norris's humor is used in effective contrast.

RED-HEADED GILL

By RYE OWEN 12mo, $1.50

A very original story. The characters and scenes are strong, interesting, and often beautiful; and there is withal a very saving sense of humor. Red-Headed Gill is a splendid young country gentlewoman of Cornwall. Under a weird East Indian influence she is forced to live over again part of the life of a court beauty of the days of Queen Bess—the famous Gill Red-Head.

THE TRIUMPH OF COUNT OSTERMANN

By GRAHAM HOPE 12mo, $1.50

The love story of Peter the Great's German prime minister. In the opening chapters a vivid picture is given of the semi-barbarous people that the great Czar was to mould into one of the leading nations of the earth. Peter, dissolute and violent, but glorified by his will and noble purpose, is strongly drawn. Along with Ostermann's experiences with his patrician wife is sketched his brave struggle to continue Peter's work in spite of the punier rulers that followed. The style is spirited and compact.

THE PRINCESS OF HANOVER

12mo, $1.75 net (postage 7c.)

By MARGARET L. WOODS, Author of "A Village Tragedy"

Thomas Hardy calls this play "the book I have read with most interest and pleasure in the year." *The London Times* said: "It reminds us at every turn of some of the best of Elizabethan dramatists." The "Princess" is the unhappy wife of George I.

3d Edition, with a New Final Chapter.

THE LIGHTNING CONDUCTOR

The Strange Adventures of a Motor Car.

Edited by C. N. and A. M. WILLIAMSON 12mo, $1.50

"Can hardly fail of a popular vote of approval."—*Boston Transcript.*
"One of the most delightful novels of the season."—*Brooklyn Eagle.*
"Wholly new and decidedly entertaining."—*Springfield Republican.*

THE CLARENDON PRESS

THE POLITICS OF ARISTOTLE. With an Introduction, Two Prefatory Essays, and notes Critical and Explanatory. By W. L. NEWMAN, M.A. Hon. Litt. D., Cambridge, Fellow of Balliol College, and formerly Reader in Ancient History in the University of Oxford. Vols. III. and IV., completing the work. Medium 8vo, $9.35.

A HISTORY OF THE PENINSULAR WAR. By CHARLES OMAN, M.A., Fellow of All Souls College, and Deputy-Professor of Modern History (Chichele) in the University of Oxford. Vol. I. 1807-1809. ***From the Treaty of Fontainebleau to the Battle of Corunna.*** With Maps, Plans and Portraits. 8vo, cloth, $4.75.

PHYSIOLOGICAL HISTOLOGY, METHODS AND THEORY. By GUSTAV MANN, M.D., C.M. Edin., B.Sc. Oxon., Senior Demonstrator of Physiology in the University of Oxford. 8vo, cloth, $5.00

THE PART OF RHEIMS IN THE MAKING OF THE ENGLISH BIBLE. By JAMES G. CARLETON, D.D., Assistant Lecturer in Divinity, University of Dublin. 8vo, cloth, $3.15.

THE OXFORD HISTORY OF MUSIC. In six volumes. 8vo, cloth, extra. Edited by W. H. HADOW, M.A., B.Mus. Vol. I. ***The Polyphonic Period.*** Part I. ***Method of Musical Art,*** 330-1330. By H. E. WOOLDRIDGE, M.A., Slade Professor of Fine Art in the University of Oxford. $5.00. Vol. III. ***The Music of the Seventeenth Century.*** By Sir C. HUBERT H. PARRY, M.A., D.Mus. $5.00. Vol. IV. ***The Age of Bach and Handel.*** By J. A. FULLER-MAITLAND, M.A. $5.00.

THE ARAB CONQUEST OF EGYPT AND THE LAST THIRTY YEARS OF THE ROMAN DOMINION. By ALFRED J. BUTLER, D.Litt., F.S.A. With Maps and Plans, 8vo, cloth, $5.35.

SCHILLER'S WILHELM TELL. A Drama. Edited with Introduction and Notes by C. A. BUCHHEIM, Phil. Doc., F.C.P. ***Revised Edition*** by HERMANN SCHOENFELD, Ph.D., LL.D., Professor of German and of Continental History in the Columbian University, Washington, D. C. Cloth, 50 cents.

A HISTORY OF AGRICULTURE AND PRICES IN ENGLAND. From the year after the Oxford Parliament (1259) to the commencement of the Continental War (1793). Compiled entirely from original and contemporaneous records by JAMES E. THOROLD ROGERS. Edited with sundry editions by one of his sons. Vol. VII. (*completing the work*) in two parts. 8vo, cloth, $12.50.

THE COMPLETE WORKS OF JOHN LYLY. Now for the first time collected and edited from the earliest quartos, with Life, Bibliography, Essays, Notes and Index, by R. WARWICK BOND, M.A., with three collotypes and eleven facsimile title pages. Three vols, 8vo, buckram, $14.00.

THE HARMONICS OF ARISTOXENUS. Edited, with Translation Notes, Introduction, and index of words, by HENRY S. MACRAN, M.A. Cloth, $3.50.

DANTE LA DIVINA COMMEDIA. Text by F. MOORE. Commentary by H. F. TOZER. In response to several suggestions, it has been decided to divide Dr. Moore's text of La Divina Commedia, and Mr. Tozer's notes thereon, into three parts each. They can now, therefore, be purchased as follows:

Inferno Text **Purgatorio Text** **Paradiso Text**
75 cents each. Commentary to each of the above, $1.00 each.

Also Published by Henry Frowde:

CHR. FR. GRIEB'S DICTIONARY OF THE ENGLISH AND GERMAN LANGUAGES. Third edition, re-arranged, revised and enlarged with special regard to Pronunciation and Etymology. By A. SHROER, Ph. D. 8vo, morocco back. Vol. I. ***English and German,*** $4.50. Vol. II. ***German and English,*** $4.00.

A HISTORY OF EGYPT, from the End of the Neolithic Period to the Death of Cleopatra VII., B.C. 30. By E. A. WALLIS BUDGE, M.A., Litt.D., D.Lit., Keeper of the Egyptian and Assyrian Antiquities in the British Museum. Illustrated. 8 vols. Cloth, $1.25 each.

SELECT PASSAGES FROM THE INTRODUCTIONS TO PLATO. By BENJAMIN JOWETT, Late Master of Balliol College and Professor of Greek in the University of Oxford. Edited by LEWIS CAMPBELL, M.A., LL.D. 16mo, cloth, 85 cts.

SELECT PASSAGES FROM THE THEOLOGICAL WRITINGS OF BENJAMIN JOWETT. Edited by LEWIS CAMPBELL, M.A., LL.D. 16mo, cloth, 85 cents.

OXFORD UNIVERSITY PRESS
American Branch, 91 and 93 Fifth Avenue, New York

Ready March 28th

Capt. Kettle K. C. B.

By Cutcliffe Hyne

Extra cloth, large 12mo, inlaid portrait of "Capt. Kettle" done in colors, on cover. Price, $1.25

The advance orders on the above book exhausted the first edition before publication, necessitating postponement of publication from date advertised, **March 15th.**

A second edition is now printing and the book will positively be published March 28th.

With the possible exception of "Sherlock Holmes," **Capt. Kettle** is the best known character in fiction; this volume contains his best and most thrilling adventures and *final* triumphs. Mr. Alden in the *New York Times* Book-Supplement says: "Mr. Cutcliffe Hyne long ago made a reputation as one of our best writers. 'Capt. Kettle' has hit the popular taste, he is a **great** as well as an **amusing** creation."

Second Edition Now Ready of Miss Francis's Remarkable Novel

A Son of Destiny

The Story of Andrew Jackson

This is Miss Francis's first book. Published late in December, 1902, or about three months ago, it has already run into a *second* edition. Over 250 prominent newspapers have reviewed the book, in nearly every case devoting columns of space *praising* Miss Francis's work. It is doubtful if any novel ever published anywhere has received so much praise from the critics as "A Son of Destiny." As the *Nashville American* says: "It is a splendid story, splendidly told."

Large 12mo, handsomely bound in cloth. Price, $1.50

The Third Edition of A SON OF DESTINY is Now Printing

THE FEDERAL BOOK COMPANY

52, 54, 56, 58 Duane Street, New York

☞ *Every one of your customers who owns an automobile wants this book, and YOU will sell it to them if YOU do YOURSELF justice.*

☞ *Everybody else who cares for a well written and breezy story, and who does not object to its being also instructive, wants the book too.*

☞ *It is already in its third edition.*

THE LIGHTNING CONDUCTOR

12mo, $1.50

☞ *Such notices as these from such sources mean something.*

"A pleasant and felicitous romance."—*N. Y. Sun.*

"The plot is wholly new, and decidedly entertaining."
—*Springfield Republican.*

"A novel novel and an all-around good one."
—*Brooklyn Eagle.*

"Sprightly humor . . . the story moves."
—*Chicago Post.*

"Can hardly fail to be a popular vote of approval for the work."—*Boston Transcript.*

☞ *Order it, and the following fresh books with it:*

A SUMMER IN NEW YORK. By EDWARD W. TOWNSEND. Author of "Chimmie Fadden." A breezy love story $1.25

TIOBA. By ARTHUR COLTON. Striking tales of Americans 1.25

LORD LEONARD THE LUCKLESS. By the author of "Matrimony." 1.50

THE TRIUMPH OF COUNT OSTERMANN. By GRAHAM HOPE. The love story of Peter the Great's Prime Minister 1.50

RED-HEADED GILL. By RYE OWEN. A Cornish tale 1.50

THE PRINCESS OF HANOVER. A Play. By MARGARET L. WOODS. 12mo, *net* ..... (Postage 7 cents.) 1.50

"The book I have read with most interest and pleasure in the year."—THOMAS HARDY.

BORROWED PLUMES. By OWEN SEAMAN. Parodies 1.25

HENRY HOLT & CO., 29 W. 23d St., NEW YORK

SPRING 1903 BOOKS

PUBLISHED BY

McCLURE, PHILLIPS & CO.

FICTION

By STEWART EDWARD WHITE

Author of "The Blazed Trail," "The Westerners," etc.

Conjuror's House

A book that every lover of good romance, every lover of the woods, every lover of out-door air and freedom will delight in. The story tells of the fight of a "Free Trader" against the despotic power of the Hudson Bay Company. Mr. White in this book has even surpassed his successful "Blazed Trail."

Now Ready *Cloth, 12mo,* $1.25

By DAVID GRAHAM PHILLIPS

Author of "Her Serene Highness"

Golden Fleece

This novel is a vivid and faithful picture of one of the newest and strangest phases of American social life. It is a story of an English Earl who joins the mad rush to the American matrimonial bargain counter in search of a rich wife. His hunt carries him through nearly all the large American cities, and the social panorama of the United States is amusingly displayed.

Ready early in April *Cloth, 12mo,* $1.50

By FRANK L. NASON

Author of "To the End of the Trail"

The Blue Goose

A rattling novel of Western mining life by one who knows every inch of the ground. It is a love story with a most bewitching slip of a French girl as heroine. The lawlessness, the discontent of a mining town; the thievings, the strikes and riotings, furnish Mr. Nason his material, and he makes a powerful picture of conditions existing in mining communities.

Now Ready *Cloth, 12mo,* $1.50

One-Forty-One East Twenty-fifth St., New York

McCLURE, PHILLIPS & COMPANY

"The most artistic story of the year."
W. A. ALDEN, in *N. Y. Times Saturday Review.*

By ARNOLD BENNETT Anna of the Five Towns

The story of a sincere young girl's struggle for happiness amid the cant and hypocrisy of a straight-laced non-conformist community in Staffordshire, England. It has been the success of the London season, and has been crowned by the "Academy of Literature." The direct intensity of the story, and the almost pastoral simplicity of the heroine, suggest "Tess of the D'Urbervilles."

Now Ready *Cloth, 12mo,* $1.50

By M. IMLAY TAYLOR
The Rebellion of the Princess

Author of "On the Red Staircase," "The House of the Wizard," etc.

A capital romance of love, adventure and intrigue at the Russian court. The scene is laid in Moscow, at the time of the election of Peter the Great, and the pages are crowded with historic figures, all interesting and romantic.

Now Ready *Cloth, 12mo,* $1.50

By PAULINE BRADFORD MACKIE (Hopkins)
Author of "The Washingtonians" **The Voice in the Desert**

A distinctly original story of the Arizona desert, depicting the peculiar influence exerted by the desert upon people of different temperaments. The characters are drawn with unusual power and the story is strong and interesting.

Ready early in April *Cloth, 12mo,* $1.50

By VIOLA ROSEBORO The Joyous Heart

A novel that embodies and radiates the joy of living. The scene is in the South at the time of the war, and in this setting Miss Roseboro has woven a charming story, full of romantic interest, around a number of typical Southern characters.

Ready early in April *Cloth, 12mo,* $1.50

By S. R. CROCKETT Flower o' the Corn

Author of "The Firebrand," "The Banner of Blue," etc.

A brisk and exciting romance, full of the true and inimitable Crockett flavor. The scene is laid in a little Protestant town of the Cevennes.

Ready late in April *Cloth, 12mo,* $1.50

By SEUMAS MACMANUS A Lad o' the O'Friels

Author of "Irish Pastorals," "Through the Turf Smoke," etc.

A charming idyllic story of Donegal ways and customs that shows, in the light of imagination and romance, the best traits of Irish character.

Now Ready *Cloth, 12mo,* $1.50

One-Forty-One East Twenty-fifth St., New York

McCLURE, PHILLIPS & COMPANY

FICTION PUBLISHED IN FEBRUARY

By EDITH WYATT **True Love: A COMEDY OF THE AFFECTIONS**

Author of "Everyone His Own Way" 12mo, $1.50

A study of affinities, and a satire upon modern so-called culture. The author fulfils in "True Love" the promise that Mr. Howells declared she gave in her earlier work.

By JOSEPH CONRAD **Youth: THREE TALES OF THE WORLD'S WATERWAYS**

Author of "Lord Jim," "Typhoon," etc. *Cloth, 12mo,* $1.50

"Sufficient to place Conrad with the foremost writers of fiction in any language." *N. Y. Times Saturday Review.*

By EDWARD W. TOWNSEND **Lees and Leaven**

Author of "Chimmie Fadden," etc. *Cloth, 12mo,* $1.50

A clever portrayal of the rushing turmoil of New York life to-day.

By JAMES WEBER LINN **The Chameleon**

Author of "The Second Generation" *Cloth, 12mo,* $1.50

A book which throws a dramatic light upon a man's wrestling match with his own character.

By SHAN F. BULLOCK **The Squireen**

Author of "The Barrys" *Cloth, 12mo,* $1.50

A remarkable presentation of the Irish character in a novel of unusual interest.

IMPORTANT MISCELLANEOUS BOOKS

By KATE DOUGLAS WIGGIN and NORA ARCHIBALD SMITH

Authors of "Golden Numbers"

The Posy Ring

A book of verses to read to a child, suitable for children still younger than those for whom "Golden Numbers" was edited. The type is large and the binding simple and beautiful.

Cloth, 12mo, net, $1.25

By IDA M. BENNETT **The Flower Garden**

This is a book of ways and means for the average man and woman who wishes to maintain the best garden for the least money. Other books pay chief attention to landscape effects in gardening, and presuppose an expert knowledge of common gardening. This book presupposes nothing. Its aim is to lay the basis of a complete garden education.

Ready about April 15th. *Cloth, fully illustrated, net,* $1.60.

(*Continued on next page*)

One-Forty-One East Twenty-fifth St., New York

By the author of "The Simple Life."

CHARLES WAGNER **The Better Way**

This new book indicates how the doctrines of "The Simple Life" can be applied to our every-day existence. The great popularity of the latter book leads us to predict a heavy demand for "The Better Way."

Ready early in April. *Cloth, small 12mo, $1.00 net*

By FELIX ADLER
Life and Destiny

A book comprising the most telling thoughts selected from Prof. Adler's spoken and written discourses. They are all on the general subject of "Life and Destiny," and are gathered under such heads as "Immortality," "Moral Ideas," "Love and Marriage," "Spiritual Progress," etc.

Cloth, net, $1.00

A BIOGRAPHY OF
MAXIM GORKY
By E. J. DILLON

A dramatic biography of the most interesting characters in the literary world to-day. The author has followed Gorky's career, and writes with authority, because of his intimate knowledge of Russia's manners and customs.

Net, $1.50.

By
CALE YOUNG RICE
Charles di Tocca

A notable addition to American dramatic verse that will challenge comparison with the best that English poets of to-day have produced. It is a tragedy, the scene of which is laid in the Island of Leucadia, in the Adriatic, a haunt of Sappho, whose spirit is supposed still to wander there.

Cloth, net, $1.00

McCLURE, PHILLIPS & CO., Publishers, New York

PUBLISHED IN THE SPRING OF 1903

My Woodland Intimates
By EFFIE BIGNEL
Author of "Mr. Chupes and Miss Jenny"
12mo, illustrated, net, $1.00 (Postage 8c.)

With the Trees
By MAUDE GOING
Author of "With the Wild Flowers" and "Field, Forest and Wayside Flowers"
Small 12mo, illustrated, net, $1.00 (Postage 10c.)

A NEW SERIES—THE STORY OF THE CHURCHES

The Baptists
By HENRY C. VEDDER, D.D.
Professor of Church History in Crozer Theological Seminary
Small 12mo, with frontispiece, net, $1.00 (Postage 8c.)

The Presbyterians
By CHARLES L. THOMPSON, D.D.
Secretary of the Board of Home Missions of the Presbyterian Church in the United States of America
Small 12mo, with frontispiece, net, $1.00 (Postage 8c.)

Leavening the Nation
The Story of American Home Missions
By Dr. J. B. CLARK
Secretary of the Congregational Home Missionary Society
Full 12mo, illustrated, net, $1.25 (Postage 12c.)

Pictorial Composition
and the Critical Judgment of Pictures
A Handbook for Students and Lovers of Art
By H. R. POORE, A.N.A.
8vo, cloth, illustrated, net, $1.50 (Postage 14c.)

Present-day Evangelism
By Dr. J. WILBUR CHAPMAN
Secretary of the General Assembly Committee on Evangelistic Work for the Presbyterian Church
12mo, cloth, net, 60 cents (Postage 6c)

God and Music
By the Rev. JOHN HARRINGTON EDWARDS
12mo, cloth, net, $1.25 (Postage 8c.)

Reciprocity
By Profs. J. LAURENCE LAUGHLIN *of Chicago University*
and H. PARKER WILLIS *of Washington and Lee University*
8vo, cloth, net, $2.00 (Postage 18c.)

Social Ethics
By Prof. J. M. COLEMAN, *of Geneva College*
12mo, net, $1.25 (Postage 10c.)

If Not the Saloon What?
By Rev. JAMES E. FREEMAN
12mo, cloth, net, 50 cents (Postage 4c.)

THE BAKER & TAYLOR CO., NEW YORK

Partial List of Spring Publications of

FUNK & WAGNALLS COMPANY

New York & London

Ready in April

HOW PARIS AMUSES ITSELF

By F. BERKELEY SMITH

Author of "The Real Latin Quarter."

Profusely Illustrated with Sketches, Half-tones, and Drawings in Color by the Author and by Prominent French Artists Including Sancha, Galaniz, Michael, Perinet, and Others.

F. Berkeley Smith, who made such a success last year with his book, "The Real Latin Quarter." is preparing to follow it with another still more attractive volume. In this new work he will tell, with the assistance of several celebrated French artists, including Sancha, Galaniz, Michael, Perenet, and others, "How Paris Amuses Itself." A more seductive title and a more fascinating subject could scarcely be chosen, and when we remember that the author has lived in Paris for more than ten years, and has intimate personal knowledge of this great playground of the world, and that to the pictures drawn and painted by his artist friends he will add many of his own original drawings and photographs from life, it is easy to believe that the new book will be a graphic vitalization of the gay capital of France. He writes of what he has seen and known from personal experiences which rarely, if ever, come to a stranger.

Mr. Smith describes the quaint, out-of-the-way places of amusement; the picturesque side of the ligtht theaters and the serious ones, together with the inner life of the theatrical celebrities; the Bohemian cabarets and the life of Montmarte; the day and night life of the bars, restaurants, and cafés; the life of the boulevards; types and characteristics of Parisians; the pleasures of the bourgeois; *fete* days and Sundays; the balls, carnivals, circuses, *fetes foraines*, etc. He unites in this portrayal the graphic skill of the artist and the infectious enthusiasm of the lover of fun and gaiety. His racy book will be published in April by Funk & Wagnalls Company, and the advance orders already indicate something of the wide interest and eager impatience with which the book is awaited.

12mo. Cloth, $1.50, net; by Mail $1.65

Published March 20

THE PREVENTION OF DISEASE

The latest and most conclusively demonstrated facts and opinions on the prevention of every form of human disease. Its contributors are authorities of international reputation. Translated by WILMOT EVANS. Introduction by H. Timbrell Bullstrode, M.A.M.D. 8vo, cloth, 1,081 pp., 2 volumes, $3.75 per volume, *net;* carriage, 36 cents.

Ready in March

THE KESWICK MOVEMENT

The history and teachings of this important religious assembly . By ARTHUR T. PIERSON, D.D. Introduction by Rev. EVAN HOPKINS, M.A., the leader of the Keswick Movement in England. 16mo. cloth, 130 pp., 50 cents, *net;* by mail, 55 cents.

Ready in April

BLIND CHILDREN

A book of poems. By ISRAEL ZANGWILL, author of "Children of the Ghetto," etc. 12mo, cloth, 141 pp., $1.00, *net.*

Published Feb. 28

THE SOCIALIST AND THE PRINCE

A novel of California life during the days of the anti-Chinese labor agitation. By Mrs. FREMONT OLDER. Frontispiece by Harrison Fisher. 12mo, cloth, 309 pp., $1.50, post-paid.

GERTRUDE ATHERTON says: "One of the big books of 1903. It is indeed a brilliant and interesting book. . . . It is full of popularity."

Ready in April

ON THE TRAIL OF MOSES

Thirty-one revival sermons by LOUIS ALBERT BANKS, D.D. 12mo, cloth, gilt top, rough edges, $1.20, *net;* by mail, $1.35.

Ready in April

WASHINGTON; ITS SIGHTS AND INSIGHTS

By Mrs. HARRIET E. MONROE. Copiously illustrated. 12mo, cloth, 250 pp., $1.00, *net.*

Funk & Wagnalls Company, Publishers,

NEW YORK & LONDON

JOHN WILEY & SONS'

SCIENTIFIC PUBLICATIONS

MANUAL FOR RESIDENT ENGINEERS CONTAINING GENERAL INFORMATION ON CONSTRUCTION.

By F. A. Molitor, Chief Engineer, Choctaw, Oklahoma and Gulf Railroad, and E. J. Beard, Principal Assistant Engineer, Choctaw, Oklahoma and Gulf Railroad. 16mo, iv+118 pages, cloth, $1.00.

THE PRINCIPLES OF ANIMAL NUTRITION.

With Special Reference to the Nutritition of Farm Animals. By Henry Prentiss Armsby, Ph.D., Director of the Pennsylvania State College Agricultural Experiment Station; Expert in Animal Nutrition. United States Department of Agriculture. 8vo, vii+614 pages, cloth, $4.00.

A TREATISE ON ROADS AND PAVEMENTS.

By Ira Osborn Baker, C.E., Professor of Civil Engineering, University of Illinois; Author of "Masonry Construction," "Engineer's Surveying Instruments;" Member of American Society of Civil Engineers, Western Society of Engineers, Society for Promotion of Engineering Education. 8vo, viii+655 pages, 171 figures, 68 tables, cloth, $5.00.

KINEMATICS OF MACHINES.

An Elementary Text-book. By R. J. Durley, B.Sc., Ma.E., Thomas Workman Professor of Mechanical Engineering, McGill University. 8vo, viii+379 pages, 230 figures, cloth, $4.00.

ELEMENTS OF STEAM ENGINEERING.

By H. W. Spangler, Whitney Professor of Dynamical Engineering in the University of Pennsylvania, Arthur M. Greene, Jr., Professor of Mechanical Engineering in the University of Missouri, and S. M. Marshall, B.S. in E.E. 8vo, v+275 pages, 273 figures, cloth, $3.00.

STATICS BY ALGEBRAIC AND GRAPHIC METHODS.

Intended Primarily for Students of Engineering and Architecture. By Lewis J. Johnson, C.E., Assistant Professor of Civil Engineering in Harvard University; Associate Member of the American Society of Civil Engineers. 8vo, viii+133 pages, 42 figures, 6 double-page plates, cloth, $2.00.

ENGINEERING FOR LAND DRAINAGE.

A Manual for Laying Out and Constructing Drains for the Improvement of Agricultural Lands. By Charles G. Elliott, C.E., Mem. Am. Soc. C.E. Author of "Practical Farm Drainage." 12mo, viii+232 pages, 41 figures, cloth, $1.50.

ANALYTICAL CHEMISTRY.

By F. P. Treadwell, Ph.D., Professor of Analytical Chemistry in the Polytechnic Institute of Zurich. Translated (with the author's permission) from the Second German Edition, by William T. Hall, S.B., Instructor in Chemistry, Massachusetts Institute of Technology. Volume I., Qualitative Analysis. 8vo, xi+466 pages, cloth, $3.00.

INTRODUCTION TO THE THEORY OF ALGEBRAIC EQUATIONS.

By Leonard Eugene Dickson, Ph.D., Assistant Professor of Mathematics in the University of Chicago. Small 8vo, v+104 pages, cloth, $1.25 net.

PHYSICAL CHEMISTRY FOR BEGINNERS.

By Dr. Ch. Van Deventer, with an Introduction by Prof. J. H. Van't Hoff, Authorized American Edition from the 2d German Edition. Translated by Bertram B. Boltwood, Ph.D., formerly Instructor in Physical Chemistry in the Sheffield Scientific School of Yale University. x+157 pages, 12mo, cloth, $1.50.

ELEMENTS OF PLANE ANALYTIC GEOMETRY.

A Text-book, Including Numerous Examples and Applications, and Especially Designed for Beginners. Adapted to Colleges, High Schools, and Scientific Institutions. By Geo. R. Briggs, formerly Tutor in Mathematics, Harvard University. Seventh Edition, Revised and Enlarged, by Maxime Böcher, Assistant Professor in Harvard University. 12mo, v+191 pages, illustrated, cloth, $1.00.

DETERMINATION OF RADICLES IN CARBON COMPOUNDS.

By Dr. H. Meyer, Imperial and Royal University, Prague. Authorized Translation by J. Bishop Tingle, Ph.D., F.C.S., Professor of Chemistry at the Illinois College, Jacksonville, Ill. Second American Edition, including matter specially prepared by Dr. Meyer for this edition. 12mo, xii+162 pages, illustrated, cloth, $1.00. *Shortly.*

TESTS AND REAGENTS,

Chemical and Microscopical, Known by their Authors' Names, together with an Index of Subjects. Compiled for the Use of Chemists, Microcoscopists, Pharmacists, Students, etc. By Alfred I. Cohn, Ph.G. 8vo, iii+383 pages, cloth, $3.00. *Shortly.*

TREATISE ON ELECTROMAGNETIC PHENOMENA, AND ON THE COMPASS AND ITS DEVIATIONS ABOARD SHIP. MATHEMATICAL, THEORETICAL, AND PRACTICAL.

Vol. II. By Commander T. A. Lyons, U. S. Navy Retired. 8vo, vi+582 pages, cloth, $6.00 net. *Shortly.*

JOHN WILEY & SONS, 43 and 45 East 19th St., New York City.

MERIT WINS

Reductions from Certificates of Awards

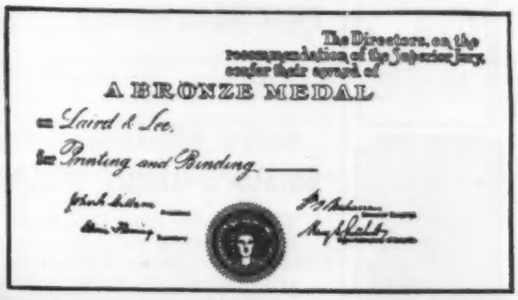

Perfect Presswork

Large Clear Print

Accurate Contents

Obverse side
Medal obtained at Charleston, 1902

The Highest Grade of Paper

Superb Illustrations

Rich and Substantial Bindings

Reverse side
Medal obtained at Charleston, 1902

Obverse side
Medal obtained at Pan-American Exposition, 1901

Next exhibit will be at Industrial Exposition, Osaka, Japan, commencing March, 1903

LAIRD & LEE, Publishers, CHICAGO

LAIRD & LEE'S Great Handy Book Series,

Dictionaries, Mechanical Works, Reference Manuals, Etc.

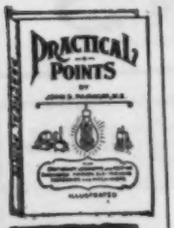

PRACTICAL POINTS. *New Illustrated Edition.*

For Stationary, Locomotive and Marine Engineers, Firemen, Motormen, and Machinists. By JOHN S. FARNUM, M. E.
Revised, enlarged and illustrated edition. A quick reference, every-day handy companion. Special cover design: Size 4⅛x5¾ inches, 192 pages. Silk cloth stamped in gold and alluminum, red edges. $1.00.

EDISON'S HANDY CYCLOPEDIA. *1903 Edition.*

Thoroughly revised to date. Latest scientific discoveries, air-ships, submarine boats, census, etc. *Two thousand subjects, 512 pages.* Every country in the world fully described. Colored map of each State in the Union. Perpetual calendar, athletic records, interest tables, etc. More than 750,000 sold. Size, 4x5¼ inches. Limp cloth, cut flush, 25 cents. Silk cloth, gold stamped, 50 cents.

LEE'S HOME AND BUSINESS MANUAL.

Book-keeping, Banking, Every-Day Law, Social Forms, Mercantile and Technical Terms, Speeches for all occasions, and Hundreds of other Subjects Fully and Practically Handled. 372 pages, size 5¾x4 inches. Flexible cloth, 25 cents. Silk cloth, 50 cents. Leather, $1.00.

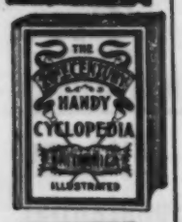

TWENTIETH CENTURY HANDY CYCLOPEDIA BRITANNICA.

Over 15,000 articles of intense interest, alphabetically arranged, and covering Law, Business, History, Geography, Biography, Medicine, Chemistry, Zoology, Botany, etc., etc; all the Dates and Latest Discoveries in every realm of science. 402 pages, size 5¾x4¼ inches. Flexible cloth, 25 cents. Silk cloth, 50 cents.

CONKLIN'S HANDY MANUAL OF USEFUL INFORMATION AND ATLAS OF THE WORLD. *1903 Edition Revised.*

Complete. Fifty full-page colored maps. The latest U. S. Census. Our New Possessions with descriptions and statistics; the new Copyright Law. Up-to-date in every particular. 532 pages, size 5½x4 inches. Silk cloth, 50 cents. Flexible cloth, cut flush, 25 cents. 2,200,000 copies sold. **THE ORIGINAL CONKLIN,** which has become a household word in every nook and corner of the country, because of the wonderful amount of information it contains for so little money.

NEW CENTURY STANDARD LETTER WRITER.

Specimens of business letters, legal forms, leases, deeds, contracts, etc. A complete compendium of commercial correspondence. Models for social forms invitations, etc. Refined love-letters. Contains also Etiquette. 276 pages, size 8x5½ inches. Illustrated. Boards, cover in colors, 50 cents. Embossed cloth 75 cents.

THE MODERN WEBSTER DICTIONARY.

An entirely new book; fills a long-felt want. Printed direct from brand new type. 60,000 words and definitions. 432 pages (illustrated). At last a Dictionary has been produced that answers every possible demand for a moderate size volume at a medium price. Size 5¾x4¼ inches. Cloth, 25 cents. Silk cloth, indexed, 50 cents. Leather, indexed, $1.00.

LEE'S PRICELESS RECIPES.

A book of recipes and nothing but recipes. 368 pages. It is new and original in every particular. Seven leading departments, each thoroughly indexed. Recipes for the Druggist, the Chemist, Toilet Articles, the Household, the Farm and the Dairy, **all Trades and Professions.** NOT a Cook Book. Size, 5¾x4¼ inches. Limp cloth, 25 cents. Silk cloth, 50 cents. Leather, $1.00.

It is an acknowledged fact that our **Handy Reference Series** leads the world in reliability of contents, general make-up, attractiveness and popularity. The line with new books under way, contains upwards of 40 rapid selling titles which embraces almost every department of human endeavor.

"Laird & Lee beat the world with their series of books of information,"—*Boston Times.*

For full explanation regarding all titles, see Handy Order List or Illustrated Catalogue which will be sent on request.

Order through your Jobber, News Company or direct.

LAIRD & LEE, Publishers, Chicago

Laird & Lee's Popular Books for the Spring Trade

PAPER BOUND

THE STARBUCKS. Ready about April 15th

Opie Read's greatest success. One of the most popular $1.50 cloth books of 1902. Lithographed cover in colors. Illustrated with 8 full-page pen drawings.....25c

MICHAEL CARMICHAEL

By Miles Sandys. A popular seller at $1.25 in cloth binding, the past season. Lithographed cover in colors. Illustrated with 8 full-page pen drawings.....25c

THE DANGER LINE. Ready March 15th

A new story by the popular writer of high grade detective stories, Lawrence L. Lynch. Illustrated. Lithographed cover in 5 colors.....25c

KNAPSACK BALLADS

By G. A. Thompson. (5¾x8¼ inches). A new and original volume of drawings and verses that will appeal to most Americans. 50 full page illustrations. Bright and humorous: very entertaining. Cover design printed in 3 colors.....25c

COONAH-TOWN SASSIETY

And other Comic Stories in Picture and Verse. By "Uncle Nic." 110 full-page illustrations in the author's best comic vein, boiling over with fun, wit and humor. Pictures and verses setting forth in most amusing fashion the follies and foibles of Coonah-Town's Beaux and Belles, and others. Cover printed in 3 colors. (5¾x8¼ inches).....25c

The Following are all 25 cents and in Handsome Lithographed Covers.

Opie Read's

The Carpetbagger. (Dramatized by Read and Pixley.)
The Jucklins. (Dramatized.)
The Colossus.
Old Ebenezer.
My Young Master.
On the Suwanee River.
A Tennessee Judge.
Emmet Bonlore.
A Kentucky Colonel.
Len Gansett.
The Tear in the Cup and Other Stories.
The Wives of the Prophet.

Wm. H. Thomes.

Daring Deeds.
The Ocean Rovers.
A Slaver's Adventures.
A Goldhunter's Adventures.
The Bushrangers.
Lewey and I.
On Land and Sea.
Running the Blockade.
The Belle of Australia.
A Manila Romance.
A Whaleman's Adventures.
The Goldhunters in Europe.

Dr. N. T. Oliver

An Unconscious Crime.
A Desperate Deed.
A Woman of Nerve.
The Fatal Hand.

Lawrence L. Lynch.

The Woman Who Dared.
Under Fate's Wheel.
High Stakes.
The Unseen Hand.
The Last Stroke.
The Lost Witness.
Shadowed by Three.
A Slender Clue.
Dangerous Ground.
Madeline Payne.
A Mountain Mystery.
The Diamond Coterie.
Romance of a Bomb Thrower.
Out of a Labyrinth.

Miscellaneous

Black Rock—Connor.
The Great Dream Book.
Flashes of Wit. (New.) Humorous Sketches, 190 illustrations.
20th Century Fortune Teller—DeBarsy.
Hypnotism, Practical—St. Germain.
The Maid of Oyas—Lewald.
My "Pardner" and I—Emerson.
Pickey, A Romance—Elder.
Pitfalls of the Ballroom—Hall.
The Sabertooth—Kinder.
Samantha at Saratoga—Josiah Allen's Wife.
Story of Three Girls—Fawcett.
Camille.—A. Dumas, Fils.

Descriptive Catalogue and Order List of upwards of **500 titles** sent on request.

Sold by News Companies, Jobbers or Direct by the Publishers,

LAIRD & LEE, 263-265 Wabash Ave., CHICAGO.

Appletons' Spring Books

A New Novel by the Author of "The Silence of Dean Maitland"

RICHARD ROSNY

By MAXWELL GRAY, Author of "The Silence of Dean Maitland," "The Reproach of Annesley," "The House of Hidden Treasure," etc. Photogravure frontispiece. 12mo. Cloth, $1.50.

Maxwell Gray in her new story has taken an interesting psychological problem and worked it out with that skill in secrecy of motive for which she is noted. The reader, although given several sufficient reasons for the change in the character of the hero after a certain momentous incident in his life, has no suspicion of the true reason until near the end of the story. The disclosure then comes with all the shock of surprise, following upon the frustrated though almost successful wrecking of Rosny's domestic happiness through the disloyalty of his closest friend and the disappointed affections of his wife. Here is the culminating episode in a married life of misunderstanding.

MORE LETTERS OF CHARLES DARWIN

Edited by FRANCIS DARWIN. Two vols, 500 pages each. Eight photogravures and eight half-tones. Cloth, gilt top, deckle edges, boxed, $5.00 *net*. Uniform with "The Life and Letters of Huxley."

Everything that Darwin wrote bore the impress of his sincere and gentle spirit. Even his most learned treatises disclosed the man as very charming. In these letters readers are sure to meet with that attractive personality which no one that ever came under its spell can forget. They are almost exclusively the letters of Darwin himself. Many were addressed to Asa Gray. Other American scientific men are also represented.

D. Appleton & Company, Publishers

New York Boston Chicago

Appletons' Spring Books

MUSICAL EDUCATION

By A. LAVIGNAC. Translated by Esther Singleton, author of "Social New York Under the Georges." 12mo. Cloth. $2.00 *net;* postage additional.

TRUST FINANCE

By DR. E. S. MEADE, of the University of Pennsylvania. (Appletons' Business Series.) 12mo. Cloth, $1.25 *net;* postage, 12 cents additional.

AMERICAN RAILWAY TRANSPORTATION

By EMORY R. JOHNSON, of the University of Pennsylvania. (Appletons' Business Series.) Illustrated. 12mo. Cloth, $1.25 *net;* postage, 12 cents additional.

THE STIRRUP CUP

By J. AUBREY TYSON. (Novelette de Luxe Series.) 12mo. Gilt top. Cloth, $1.25.

APPLETONS' DICTIONARY OF GREATER NEW YORK

A Complete Guide to the City and its Neighborhood. With many Maps and Illustrations. 25th Year. Extensively Revised. 12mo. Paper, 25 cents.

D. Appleton & Company, Publishers

New York Boston Chicago

Appletons' Spring Books

HORACE GREELEY

By WILLIAM A. LINN, Author of "The Story of the Mormons;" formerly Managing Editor *New York Evening Post.* (Historic Lives Series.) 12mo. Illustrated. Cloth, $1.00 *net;* postage, 10 cents additional.

SIR WILLIAM JOHNSON

By AUGUSTUS C. BURLL, Author of "Paul Jones, Founder of the American Navy." (Historic Lives Series.) Illustrated. 12mo. Cloth, $1.00 *net;* postage, 10 cents additional.

THE HISTORY OF PUERTO RICO

By R. A. VAN MIDDELDYK. With an Introduction by Prof. Martin G. Brumbaugh. (Expansion of the Republic Series.) 12mo. Illustrated. Cloth, $1.25 *net;* postage, 12 cents additional.

THE STORY OF A GRAIN OF WHEAT

By WILLIAM C. EDGAR, Editor of "The Northwestern Miller." Illustrated. Cloth, $1.00 *net;* postage, 10 cents additional.

ADMIRAL PORTER

By JAMES RUSSELL SOLEY. (Great Commanders Series, edited by Gen. James Grant Wilson.) Portrait. 12mo. Cloth, $1.50 *net;* postage, 11 cents additional.

D. Appleton & Company, Publishers

New York Boston Chicago

Published February 28

Third Large Edition on the Press

THE STAR DREAMER

By Agnes and Egerton Castle

"It bears on every page the touch of true romance. * * * Here is a novel that cannot be too heartily recommended. It stands alone, in an atmosphere of its own, in a garden where flower romance and poetry and the old tale of human love, in a light that is mellow and golden."—*New York Mail and Express.*

We might give numerous other favorable reviews, but this tells the whole story.

FREDERICK A. STOKES COMPANY

5 & 7 East Sixteenth St., New York

LIPPINCOTT BOOKS FOR THE SPRING

By Prof. Angelo Heilprin, F. R. G. S.

MONT PELEE AND THE TRAGEDY OF MARTINIQUE

The first complete account of the catastrophic events of the island. There are nearly forty full-page plates, made up in greater part of reproductions from photographs taken by Prof. Heilprin himself. Many of these reveal the volcano in its climax of eruption.

Seventy illustrations. Large 8vo, 370 pages, cloth, $3.00 net. Postpaid $3.27.

By Horace Howard Furness, Jr.

MACBETH. Revised Edition.

The first volume to bear the name of Horace Howard Furness, Jr., in collaboration with that of Horace Howard Furness, his father. The most recent addition to the Variorum Edition of Shakespeare's plays. The notes have been revised. A collocation of texts is included in the volume.

Frontispiece. 8vo, cloth, $4.00 net. Postpaid $4.29.

By W. Jay Mills, Author of "Historic Houses of New Jersey."

THROUGH THE GATES OF OLD ROMANCE

Covers the early life of all the colonies. Collected from many out-of-the-way sources, facts and figures of real life charmingly interwoven in a web of romance. Lavishly illustrated by John Rae.

Illustrated. 8vo, decorated cloth, $1.50 net. Postage extra.

Edited by W. Jay Mills.

GLIMPSES OF COLONIAL SOCIETY AND LIFE AT PRINCETON COLLEGE, 1766-1773

By one of the Class of 1768.

Notes and observations by a contemporary, a member of the class of 1763—William Patterson, one-time Governor of New Jersey. Arranged with a view to explaining and supplementing each other.

Illustrated. 8vo, cloth, $2.00 net. Postage extra.

By George Moore, Author of "Sister Teresa."

THE UNTILLED FIELD

Mr. Moore in his most matured and in many respects most brilliant imaginative writing. Mr. Moore has been as widely discussed as any writer of English fiction in many years.

12mo, decorated cloth, $1.50.

By Mabell Shippie Clarke Pelton.

A TAR-HEEL BARON

In the figure of the Baron himself, Mrs. Pelton has come very close to creating a new character. The Baron—tender, courteous, without fear, and proud to his finger tips—makes a strange figure in the North Carolina country, where he wins his way.

Illustrated by E. S. Holloway. 12mo, decorated cloth, $1.50.

By Louis Becke

Author of "By Reef and Palm," "Yorke the Adventurer," "Breachley—Black Sheep," etc.

THE STRANGE ADVENTURES OF JAMES SHERVINTON

Illustrated. 8vo, cloth, $1.50.

Publishers - J. B. LIPPINCOTT COMPANY - Philadelphia

LIPPINCOTT BOOKS FOR THE SPRING

By William Eleroy Curtis, Author of "The True Thomas Jefferson."

THE TRUE ABRAHAM LINCOLN

The most recent addition to the "True Biographies" which have won such wide popularity and distinct success for their presentation of great Americans in an intimate and at the same time dignified form. His picture of Lincoln is singularly interesting and suggestive.

24 illustrations. 8vo, decorated cloth, $2.00 net. Postpaid $2.14.

By Marcus R. P. Dorman, M. A.

A HISTORY OF THE BRITISH EMPIRE IN THE NINETEENTH CENTURY

The first of four volumes which deals authoritatively with that period of English history between the outbreak of the war with France and the death of Pitt (1793-1806). The remaining volumes will be issued as rapidly as possible. To be complete in four volumes.

Volume I. Illustrated. 8vo, cloth, $4.00 net.

By Clarence M. Weed and Ned Dearborn.

BIRDS IN THEIR RELATIONS TO MAN

A manual of economic ornithology for the United States and Canada. Intended to cover the ground comprehensively and to furnish the most recent data. A book for the non-technical as well as the technical reader.

Illustrated. 8vo, cloth, $2.50. Postage extra.

By G. G. Chisholm.

EUROPE—Volume II.

The concluding volume of perhaps the most widely known and successful library of its kind—"Stanford's Compendium of Geography and Travel." It deals with the Northwestern part of the continent of Europe.

Illustrated. Large crown 8vo, cloth, $5.50 net.

By A. Maynard Barbour, by the Author of "That Mainwaring Affair."

AT THE TIME APPOINTED

A story of mystery which promises to exceed in popularity the clever detective story, "That Mainwaring Affair," by the same author, which has passed through eight editions. The writer piques interest with a situation at once novel and apparently simple of explanation, but which baffles every effort to solve until the story draws to a close.

Illustrated. 12mo, decorated cloth, $1.50.

By Vance Thompson.

SPINNERS OF LIFE

Will surprise and appeal to the appetite for the esoteric. A modern novel of New York club and society life in the very best sense of the word. Mr. Thompson's short stories are widely known.

Illustrated by E. M. Ashe and Roland Kirby. 12mo, decorated cloth, $1.50.

By John Strange Winter
Author of "The Peacemakers," "Heart and Sword," "Blaze of Glory."

MARTY

12mo, decorated cloth, $1.25.

Publishers · J. B. LIPPINCOTT COMPANY · Philadelphia

LITTLE, BROWN & CO.'S Spring Books

THE DOMINANT STRAIN

By ANNA CHAPIN RAY. Illustrated in color by HARRY C. EDWARDS 12mo, $1.50.

THE story of a woman who married a man to reform him, with a hero who may be described as a Puritan with a musical temperament.

MISS RAY has already achieved success as a writer of books for older girls. "Teddy: Her Book" and its successors have challenged instant comparisons with Miss Alcott's stories. This is her second novel and it shows a marked advance over her previous work.

A Detached Pirate

By HELEN MILECETE. With four illustrations by I. A. CALGA, in color. 12mo, $1.50.

A MISUNDERSTANDING, a divorce, and a reconciliation furnish the theme of this breezy society novel.

The Spoils of Empire

By FRANCIS NEWTON THORPE, author of "A Constitutional History of the United States."

A ROMANCE of Mexico in the time of Montezuma and the Spanish Inquisition. A story of intense interest.

A ROSE OF NORMANDY

By WILLIAM R. A. WILSON. Illustrated by CH. GRUNWALD. 12mo, $1.50.

A FASCINATING story of love and adventure with its scenes in France during the reign of Louis XIV., and in Canada during the days of La Salle's explorations.

THE hero of this book is Henri de Tonti, known in history as the faithful lieutenant of Sieur La Salle, the great explorer.

Wars of Peace

By A. F. WILSON. Illustrated by H. C. IRELAND. 12mo, $1.50.

A STIRRING industrial novel showing the consequences in one family of the formation of a big "trust."

Sarah Tuldon

By ORME AGNUS, author of "Love in Our Village," "Jan Oxber," etc. Illustrated, $1.50.

A REMARKABLE study of an English peasant girl which rivals Thomas Hardy's best efforts.

TRUTH DEXTER

By SIDNEY MCCALL. *Popular Edition.*

☞ **Wholesale price, 40 cents; in lots of 25 at 37½ cents**

LITTLE, BROWN & CO., 254 Washington St., Boston

LITTLE, BROWN & CO.'S Spring Books

The Siege of Youth

By FRANCES CHARLES, author of "In the Country God Forgot."

A BRIGHT epigrammatic story dealing with art, journalism, and human nature, with its scene laid in San Francisco, the author's home.

Miss Charles's first novel "In the Country God Forgot," now in its 4th Edition, disclosed an author of uncommon power.

Illustrated, 12mo, $1.50.

Love Thrives in War

By MARY CATHERINE CROWLEY, author of "A Daughter of New France" (7th Edition), "The Heroine of the Strait" (9th thousand).

THE surrender of General Howe and his American army to the British and their Indian allies under Tecumseh, and other stirring events of the War of 1812 form the historical background of Miss Crowley's latest romance which is told with skill and grace.

Illustrated, 12mo, $1 50.

BARBARA
A Woman of the West

By JOHN H. WHITSON. Illustrated, $1.50.

A DISTINCTIVELY American novel, dealing with life in the far West, and in many ways remarkable, with a novel plot and unusual situations. The scenes of the story are a Western ranch, Cripple Creek, and the City of San Diego.

THE search of the heroine, Barbara, for her missing husband, Roger Timberly, and the difficulties she encounters is in a nutshell the plot of this virile novel of the great West.

THIS standard authority has hitherto been made only in two volumes, and the price has been $7.50 *net*. In its new and handier form, published at a low price, it will be in great demand.

NUTTALL'S BIRDS
Popular Edition

A NEW single volume Edition of THOMAS NUTTALL'S Handbook of the Birds of the United States and Canada. Comprising: I., The Land Birds; II., Game and Water Birds. Revised and annotated, with additions by Montague Chamberlain. Superbly illustrated, including drawings made especially for the work by Ernest E. Thompson, and 20 colored plates containing 110 full-length figures of the most important land and water birds.

8vo, cloth, gilt, $3.00.

In and Around the Grand Canyon of the Colorado River in Arizona

By GEORGE WHARTON JAMES, author of "The Indians of the Painted Desert Region" "Indian Basketry," etc. Tourist's Edition. With 23 full-page plates, and 77 pictures in the text. Crown 8vo, cloth, $2.50.

Written in Florence

The last verses of HUGH MCCULLOCH, author of "The Quest of Heracles." With photogravure portrait. 12mo, decorated cloth, gilt top, $1.25 *net*.

Salads, Sandwiches, and Chafing-Dish Dainties

A favorite book by JANET MACKENZIE HILL, editor of "The Boston Cooking School Magazine." New Edition. With additions, and nearly 50 illustrations, from photographs. 12mo, cloth, $1.50.

Kennel Diseases

An important new book on the care and management of dogs in disease. By "ASHMONT," author of "Kennel Secrets." Illustrated, 8vo, $3.00 *net*.

LITTLE, BROWN & CO., 254 Washington St., Boston

BOOKS FOR YOUNG PEOPLE

SPRING ANNOUNCEMENT

The Little Owls at Redgates. New Rebus book by ELLA FARMAN PRATT. Pictures by Edith Francis Foster. Oblong quarto, cloth . . *net* **60 cents**

True Blue; A Story of Luck and Pluck. By EDWARD S. ELLIS. Illustrated, cloth, 12mo . . . . . *net* **$1.00**

Lord Dolphin. By HARRIET A. CHEEVER. Illustrated, cloth, thin 12mo, *net* **40 cents**

Mother Bunny. By HARRIET A. CHEEVER. Illustrated, cloth, thin 12mo, *net* **40 cents**

Daddy Joe's Fiddle. By FAITH BICKFORD. Illustrated, thin 12mo, *net* **40 cents**

Six Girls. By FANNY BELLE IRVING. New illustrated edition, cloth, 12mo, **$1.25**

Little Dick's Christmas. By ETHELDRED B. BARRY. Illustrated, thin 12mo . . . . . *net* **40 cents**

Gipsy Jane. By HARRIET A. CHEEVER. Companion volume to "Maid Sally." Illustrated, cloth, 12mo . . . . . *net* **$1.00**

The Girl Rough Riders. By COLONEL PRENTISS INGRAHAM. Illustrated, cloth, 12mo . . . . . *net* **$1.00**

The Story Book House. By HONOR WALSH. Illustrated, cloth, 12mo, *net* **$1.00**

Chatterbox for 1903. Illustrated, illuminated board covers . . *net* **90 cents**

Same. Cloth, full gilt edges **$1.40**

More Five Minute Stories. By LAURA E. RICHARDS. Illustrated, cloth, 12mo . . . . . *net* **$1.00**

The Green Satin Gown. By LAURA E. RICHARDS. Illustrated, cloth, 12mo . . . . . *net* **75 cents**

Two New Volumes in the Famous Children of Literature Series. Edited by FREDERIC LAWRENCE KNOWLES. Each illustrated, cloth, 12mo . *net* **75 cents**
"Little David," adapted from "David Copperfield," and "Little Tom and Maggie," adapted from "The Mill on the Floss."
Other volumes in preparation.

Three Hundred Things Which a Bright Girl Can Do. By LILLA ELIZABETH KELLY. Copiously illustrated. Cloth, 12mo . . . . *net* **$1.20**

Boys' Own Authors' Series. Illustrated, 18 volumes, uniform, cloth, 12mo . . . . . **$1.00 each**

DANA ESTES & COMPANY
BOSTON

GIFT BOOKS AND STANDARD SETS

SPRING ANNOUNCEMENT

Gift Books

Among the Great Masters of the Drama. By WALTER ROWLANDS. Illustrated from celebrated paintings. Cloth, small 12mo . . . *net* **$1.20**

The Year's Festivals. By HELEN PHILBROOK PATTEN. Illustrated from celebrated paintings. Cloth, 12mo . . . . . *net* **$1.00**

Some Famous American Schools. By OSCAR FAY ADAMS. Illustrated, cloth, 12mo . . . . . *net* **$1.20**

Nature and Science

A Hermit's Wild Friends, or Eighteen Years in the Woods. By MASON A. WALTON. Cloth, 12mo . . . . . *net* **$1.50**

Hypnotism. By CARL SEXTUS. New edition, illustrated, cloth, 12mo . **$1.50**

American Fishes. By G. BROWNE GOODE. New revised edition, cloth, octavo . . . . . *net special* **$3.50**

Key to North American Birds. By ELLIOTT COUES, PH. D. Fifth revised edition. 2 volumes, cloth, 8vo . . . . . *net special* **$10.00**

Poetry

Poems and Verses by Carol Norton. Cloth, 12mo **$1.00**

Standard Sets

(NEW CABINET EDITIONS)

Balzac's Complete Works. 36 volumes, illustrated, cloth, 12mo . **$54.00**

Same. Half calf or morocco **$108.00**

(NEW STERLING EDITIONS)

Balzac's Complete Works. 18 volumes, cloth, 12mo **$18.00**

Same. Half calf, gilt back **$36.00**

DANA ESTES & COMPANY
BOSTON

G. P. PUTNAM'S SONS'

Spring Books

General Literature

ANTHOLOGY OF RUSSIAN LITERATURE. From the Earliest Times to the Present Day. By LEO WIENER, Assistant Professor of Slavic Languages, Harvard University. In two parts. Each complete in itself and indexed.

Part I. **FROM THE EARLIEST TIMES TO THE CLOSE OF THE EIGHTEENTH CENTURY.**

Part II. **THE NINETEENTH CENTURY.**

Each 8vo. With frontispiece. (By mail $3.25) *net* $3.00.

"Should be on the shelves of every library."—*Nation.*

THE GREAT SIBERIAN RAILWAY FROM PETERSBURG TO PEKIN. By MICHAEL MYERS SHOEMAKER, author of "Islands of the Southern Seas," etc. 12mo. With 30 Illustrations and a Map. (By mail $2.20) *net* $2 00.

The record of a journey taken by an experienced and observant traveller over the wonderful railroad that connects in one grand continuous line Moscow in the frozen North and Port Arthur in the Yellow Sea.

MODERN CIVIC ART. The City Made Beautiful. By CHARLES MULFORD ROBINSON, author of "Improvement of Towns and Cities," etc. Illustrated by Reginald Cleveland Coxe. 8vo.

A treatise on the artistic side of civic renaissance which is now sweeping over the civilized world in a popular effort to bring beauty into cities.

THE FUR TRADERS OF THE COLUMBIA RIVER AND THE ROCKY MOUNTAINS as described by WASHINGTON IRVING in his Account of "Astoria" and the record of the "Adventures of Captain Bonneville," with some additions by the editor. No. 3 in "Knickerbocker Literature Series." 12mo. *net* 90c.

THE EGREGIOUS ENGLISH. By ANGUS MCNEILL. 12mo. (By mail $1.35) *net* $1.25. An amusing national counterthrust to "The Unspeakable Scot."

IN PICCADILLY. By BENJAMIN SWIFT. 12mo. *net* $1.00 (By mail $1.10).

"Very, very smart. . . . Full of telling pictures of the life of London."—*N. Y. Times.*

10,000 WORDS OFTEN MISPRONOUNCED. A Revised and Enlarged Edition of "7000 Words Often Mispronounced," with the Addition of 3000 Words. A complete handbook of difficulties in English pronunciation, including an unusually large number of proper names and words from foreign languages. By W. H. P. PHYFE, author of "5000 Facts and Fancies," "5000 Words Often Misspelled," etc. *Sixty-first thousand.* 12mo. *net* $1.00.

PENAL SERVITUDE. By W. B. N. Being an account of the Prison Experiences of Lord William Nevill. 12mo. $1.50 *net.*

LIMANORA: THE ISLAND OF PROGRESS. By GODFREY SWEVEN, author of "Riallaro: the Archipelago of Exiles," etc. 12mo. $1.50.

DIVINITY AND MAN. A Doctrinal Postulate Exemplifying the Universality of Deity and the Divine Origin and Destiny of Finite Souls. Together with an Allegory Dealing with Cosmic Evolution and Certain Social and Religious Problems. By W. K. Roberts. 8vo.

FLORIDA FANCIES. By FREDERICK R. SWIFT. With Drawings by Albert E. Smith. 12mo. (By mail $1.60) *net* $1.50.

OLD PATHS AND LEGENDS OF NEW ENGLAND. Saunterings over historic roads with glimpses of picturesque fields and old homesteads in Massachusetts, Rhode Island, and New Hampshire. By Katharine M. Abbott. 8vo. Fully illustrated. *Net.*

THE ANGLO-SAXON CENTURY AND THE UNIFICATION OF THE ENGLISH-SPEAKING PEOPLE. By John R. Dos Passos, author of Commercial Trusts, The Inter-state Commerce Act, etc. 2 vols.

History and Biography

CHRISTOPHER COLUMBUS. His Life, His Work, His Remains, as Revealed by Original Printed and Manuscript Records, together with an Essay on Peter Martyr of Anghera and Bartolomé de la Casas, the First Historians of America. By JOHN BOYD THACHER, author of "The Continent of America," "The Cabotian Discovery," etc. Three volumes, royal octavo, comprising about 2,000 pages. Containing some 300 plates, which comprise portraits, reproductions in facsimile of manuscripts, views and maps. Very handsomely printed and bound. Volume I., *net* $9.00. *Orders taken for sets only.*

THE LIFE AND TIMES OF GEORG JOACHIM GOSCHEN. Publisher and Printer of Leipzig, 1752-1829. With extracts from his Correspondence with Goethe, Schiller, Klopstock, Wieland, Körner and many other leading authors and Men of Letters of the Time. By his grandson, Viscount GOSCHEN. Two volumes. 8vo. With 14 photogravure, 3 lithograph and 27 other illustrations. *Net* $12.00.

CONTEMPORARY FRANCE. By GABRIEL HANOTAUX Translated by John Charles Tarver, M. A. To be completed in four volumes, of which each volume covers a complete and definite period. 8vo, with portraits. Each $2.50 *net*. Vol. I. France in 1870-1873.

ST. AUGUSTINE AND HIS AGE. By JOSEPH MCCABE, author of "Peter Abélard," etc. With portrait. 8vo. Half vellum. Uniform with "Peter Abélard," *net* $2.00. (By mail $2.20.)

A POLITICAL HISTORY OF SLAVERY. Being an Account of the Slavery Controversy from the Earliest Agitations in the Eighteenth Century to the Close of the Reconstruction Period in America. By WILLIAM HENRY SMITH, author of "Correspondence of General Arthur St. Clair," "Charles Hammond," etc. With an Introduction by Whitelaw Reid. Two volumes. 8vo. (By mail $5.00.) *net* $4.50.

THE GERMAN REVOLUTION OF 1849. Being an Account of the Final Struggle in Baden for the Maintenance of Germany's First National Representative Government. By CHARLES W. DAHLINGER. 8vo. (By mail, $1.50) *net* $1.35.

THE ENGLISH PEOPLE. A Study of its Political, Social and Psychological Methods. By EMILE BOUTMY. Translated by Elsie English. 12mo. *net*

SOCIAL ENGLAND. A Record of the Religion, Laws, Learning, Arts Science, Literature, Industry, Commerce, and Manners, from the Earliest Times to the Present Day. Edited by H. D. TRAILL, D. C. L., and J. S. MANN, M. A. *King Edward Edition.* To be completed in six octavo volumes. 2500 illustrations and numerous colored plates. Sold in sets only. Each (By mail $5.30) *net* $5.00

Vol. IV. **FROM THE ACCESSION OF JAMES I. TO THE DEATH OF ANNE.** Each (By mail $5.30). *net* $5.00.

STORY OF THE NATIONS SERIES. 12mo. Fully illustrated. Each *net* $1.35. Half leather, gilt top, *net* $1.60. (Postage 15c.)

65. **MEDIÆVAL INDIA UNDER MOHAMMEDAN RULE. 712-1764.** By STANLEY LANE-POOLE, M. A., Litt. D., M. R. I. A.

66. **BUDDHIST INDIA.** By T.W. RHYS-DAVIDS, LL.D., Ph. D , Professor of Pali and Buddhist Literature at University College, London.

HEROES OF THE NATION SERIES. 12mo. Fully illustrated. *Net* $1 35. Half leather, gilt top, *net* $1.60. (Postage 15c.)

35. **AUGUSTUS CÆSAR,** and the Organization of the Empire of Rome. By J. B. FIRTH, B. A.

Science

THE ART OF SPEAKING. By ERNEST PERTWEE, Professor of Elocution, City of London School. 12mo. $1.00.

SOCIOLOGY: THE SCIENCE OF HUMAN SOCIETY. By J. H. W. STUCKENBERG, D. D., LL. D., Member of the Philosophical Society of Berlin, author of "Introduction to the Study of Sociology," "Introduction to the Study of Philosophy," "Life of Immanuel Kant," etc. Two volumes. 8vo.

THE SCIENCE SERIES. Edited by Prof. J. MCKEEN CATTELL, Columbia University, and F. E. BEDDARD, F. R. S.

†11. **EXPERIMENTS ON ANIMALS.** By STEPHEN PAGET, F. R. C. S. With an introduction by Lord Lister. 8vo. *net* $2.00.

AMERICAN POLITICS.

THE AMERICAN REPUBLIC AND ITS GOVERNMENT.
POLITICAL PARTIES AND PARTY PROBLEMS IN THE UNITED STATES.

By JAMES ALBERT WOODBURN, Professor of American History and Politics, Indiana University. Two volumes. 8vo. Sold separately. Each, *net* $2.00.

These companion volumes are designed for advanced courses in civics, and also for the use of the average American citizen, who will not fail to find full of interest these studies in government and politics.

PSYCHOLOGY AND COMMON LIFE. A Survey of the Present Results of Psychical Research with Special Reference to Their Bearings upon the Interests of Every-Day Life. By Frank S. Hoffmann, author of "Sphere of State", "Sphere of Science", etc. 8vo. *Net*

NEW YORK—G. P. PUTNAM'S SONS—LONDON

Popular Fiction at Popular Prices

Special Editions Handsomely Bound in Cloth

Price, Fifty Cents net $35.00 Per Hundred

New Knickerbocker Novels

1.	**The Leavenworth Case**	By Anna Katharine Green
2.	**One of the Pilgrims**	" Anna Fuller
3.	**Dr. Berkeley's Discovery**	" Slee and Pratt
4.	**Harvard Stories**	" W. K. Post
5.	**The Moving Finger Writes**	" Grace D. Litchfield
6.	**Dwellers in the Hills**	" M. D. Post
7.	**An Artist in Crime**	" R. Ottolengui
8.	**Behind Closed Doors**	" A. K. Green
9.	**Smith Brunt, U. S. N.**	" W. K. Post
10.	**The Lost Provinces**	" L. Tracy
11.	**Wheat in the Ear**	" "Alien"
12.	**The Broken Ring**	" E. K. Tompkins.
13.	**John Marmaduke**	" S. H. Church
14.	**A Princetonian**	" J. Barnes
15.	**Yale Yarns**	" J. S. Wood
16.	**The Head of the Family**	" A. Daudet
17.	**Rosalba**	" Grant Allen
18.	**Hanna Thurston**	" Bayard Taylor
19.	**Eve Triumphant**	" Pierre de Coulevain
20.	**Fame For a Woman**	" Cranstoun Metcalfe
21.	**Final Proof**	" R. Ottolengui
22.	**The Untold Half**	" "Alien"
23.	**Aboard "The American Duchess"**	" Headon Hill
24.	**The Fall of the Sparrow**	" M. C. Balfour
25.	**Vassar Studies**	" J. A. Schwartz
26.	**Agatha Webb**	" Anna K. Green
27.	**Talks with Barbara**	" E. K. Tompkins
28.	**Lone Pine**	" R. B. Townshend
29.	**Boston Neighbors**	" A. B. Poor
30.	**Mother Molly**	" F. M. Peard
31.	**Princess of the Gutter**	" L. T. Meade
32.	**An American Emperor**	" Louis Tracy
33.	**Patricia of the Hills**	" C. K. Burrow
34.	**The Secret of the Crater**	" Duffield Osborne
35.	**Elizabeth's Pretenders**	" H. Aïdé
36.	**At Tuxter's**	" G. B. Burgin
37.	**A Woman of Impulse**	" J. H. McCarthy
38.	**The Countess Batina**	" Clinton Ross
39.	**Love and Shawl-Straps**	" A. L. Noble

The above thirty-nine titles now ready. Some additions will be made during the next few months. All titles can also be had in finer editions ranging in price from **$1.00** to **$1.50.**

SPECIAL PRICE FOR LARGE LOTS

NEW YORK—G. P. PUTNAM'S SONS—LONDON

Special Announcement!

Ready April 1st.

None But The Brave

By HAMBLEN SEARS

A tale of adventure and a story of love turning upon the attempt to capture Benedict Arnold, after he had betrayed his country and escaped to the enemy, then in possession of New York City.

Illustrated with Drawings in Color

Issued as No. 34 THE PEOPLE'S LIBRARY

The People's Library contains the best selected works of fiction by the most popular authors of the day.

12 mo., Paper. Retail, 50 cents Each. Liberal Discount to the Trade.

SEND FOR LIST OF TITLES.

The Entire Special Edition Purchased by

THE AMERICAN NEWS COMPANY

PUBLISHERS' AGENTS 39-41 Chambers St., New York.

IMPORTANT BOOKS FROM

Houghton, Mifflin & Company's Spring List

HISTORY

AMERICAN DIPLOMACY IN THE ORIENT

By John W. Foster, author of "A Century of American Diplomacy."

"A noteworthy contribution to diplomatic history. Its patriotic yet judicial tone, its easy and dignified style and its comprehensive survey of the whole field give it lasting value."—*Chicago Record Herald.* $3.00 *net.* Postpaid $3.20.

TEXAS

(In the American Commonwealth Series.)
By George P. Garrison.

The interesting account of the stirring events which have marked Texan history. With map and facsimile letter. $1.10 *net.* Postage extra.

YOUNG PEOPLE'S HISTORY OF HOLLAND

By William Elliot Griffis, D.D.

How a very little country overcame great obstacles, and became so great a power in the world. Illustrated. $1.50 *net.* Postage extra.

BIOGRAPHY AND ESSAYS

WILLIAM ELLERY CHANNING

By John White Chadwick.

The career of the great Liberal leader is drawn with a sure touch and full mastery of material. With two portraits. $1.75 *net.* Postpaid $1.88.

ALICE FREEMAN PALMER

A Report of the Memorial Service.
With a Prefatory Note by Prof. G. H. Palmer and five Portraits. $1.00 *net.* Postage extra.

The CORRESPONDENCE BETWEEN RALPH WALDO EMERSON AND HERMANN GRIMM

Edited by Frederick W. Holls.

This little volume is especially opportune, coming as it does at the time of the Emerson centenary celebration.

PHILLIPS BROOKS

By Bishop Lawrence.

A study of Phillips Brooks's contribution to the religious thought and life of the time. 50 cents *net. Easter Edition,* 60 cents *net.* Postage 5 cents on both editions.

THE ENJOYMENT OF ART

By Carleton Noyes.

A book setting forth in simple, untechnical fashion, the nature and the meaning of a work of art. $1.00 *net.* Postage extra.

AIDS TO THE STUDY OF DANTE

By Charles A. Dinsmore.

The purpose of this book is to gather into one volume the best that has been written about the great Florentine poet.

NATURE AND ART

TRUE BIRD STORIES

From My Note Books.
By Olive Thorne Miller.

Thirty-four stories of Mrs Miller's feathered friends told in a way most interesting to young people. Illustrated by Fuertes, and with a colored frontispiece. $1.00 *net.* Postage extra.

THE FLOWER BEAUTIFUL

By Clarence M. Weed.

An original and suggestive book on the interior decorative use of flowers, thoroughly practical, and rich in illustration. With 60 illustrations. In a box, $2.50 *net.* Postage extra.

TREES AND SHRUBS

Edited by Charles Sprague Sargent.

A treatment of new and little known trees and shrubs of special commercial or economic interest or value. Part II. of Vol. I. now ready. Plates by C. E. Faxon. 4to, $5.00 *net.*

POETRY

COMPLETE POETICAL WORKS OF POPE

Cambridge Edition.
Edited by Henry W. Boynton.

With Portrait, Notes, Biographical Sketch, and Indexes. $2.00.

THE POETS OF TRANSCENDENTALISM

Edited by George Willis Cooke.

The first anthology of the poetry produced during the rise of the transcendental movement. $2.00 *net.* Postpaid $2.15.

MISCELLANEOUS

THE CONSTITUTIONAL ETHICS OF SECESSION, AND WAR IS HELL

By Charles Francis Adams.

Two recent speeches by Mr. Adams, which have aroused much discussion. Paper, 25 cents *net.* Postpaid 27 cents.

COMMENTS ON PASSAGES IN THE DIVINA COMMEDIA OF DANTE

By John Ruskin.

With an introduction by Charles Eliot Norton. Of exceptional interest to students of Dante and suggestive to readers of Ruskin.

THE CONFISCATION OF JOHN CHANDLER'S ESTATE

By Andrew McFarland Davis.

Lovers of history and antiquity will find this book of much interest, recounting as it does the misfortunes of Colonel John Chandler of Worcester in 1774.

Houghton, Mifflin & Company, Boston and New York

Spring Fiction

THE MANNERINGS

By Alice Brown.

Crown 8vo, $1.50.

This double love story, whose scene is laid at a charming country-house, is the most vital and dramatic work that Miss Brown has yet produced.

THE LIEUTENANT GOVERNOR

By Guy Wetmore Carryl.

"Full of power and fascination."—*Omaha Bee.* $1.50.

JOHN PERCYFIELD

By C. Hanford Henderson.

"Its merits will rank it among the few sterling novels of the day."—*Boston Transcript.* $1.50.

A DAUGHTER OF THE PIT

By Margaret Doyle Jackson.

"A story of compelling interest."—*Phila. Telegraph.* $1.50.

A SPECTRE OF POWER

By Charles Egbert Craddock.

A novel of love and adventure in the Tennessee mountains. $1.50.

THE LEGATEE

By Alice Prescott Smith.

A novel giving vivid pictures of life in a Wisconsin lumber town. $1.50.

THE LOG OF A COWBOY

By Andy Adams.

The author tells of thrilling adventure on the Western trail. Illustrated. $1.50.

CAP'N SIMEON'S STORE

By George S. Wasson.

Stories of American deep-sea fishermen. Frontispiece.

TRENT'S TRUST

By Bret Harte.

A volume of new short stories, in which many of the old favorite characters re-appear. $1.25.

Houghton, Mifflin & Company, Boston and New York

THE LIBRARY OF NOBLE AUTHORS

Ancient and Modern Book-making contrasted

BOOK-MAKING has of late years obtained an attention that has produced many and diverse results. While it is undoubted that the development of printing has been in the direction of producing books cheaply and rapidly, it is also true that, side by side with this development, there has always existed a feeling of reverence for the work of those early craftsmen, who dealt with type and paper as did the earnest artists in the *scriptoria* with pen, pigments, and parchment. Men like Barbou and Didot in France, and Foulis, Baskerville, and Whittingham in Great Britian, preserved the traditions in spite of the inevitable tendency towards the machine-made article.

William Morris and Modern Book-Making

WHEN the late Mr. William Morris established the Kelmscott Press, he was impelled by a desire to produce books which should evince those qualities of individuality and distinction which affect us so happily in viewing the labours of the craftsmen of the days of the Revival of Learning. Morris accomplished much; his work amounted almost to a movement. But, like most enthusiastic leaders of movements, his attitude was so far uncompromising, that he found little that was available in modern methods and modern growths. His admiration for the past somewhat blinded him to what was valuable in the present, with the result that his work is largely imitative. His type, ornaments, and general character of craftsmanship, if they have distinction, are yet too close an imitation of what the early printers ac complished to possess individuality. That Morris was not just to his age is, of course, indubitable. His immediate successors, the founders of the Doves' Press—Mr. T. J. Cobden-Sanderson and Mr. Emery Walker—have fairly proved that type to be beautiful need not necessarily be after mediæval models and unreadable; and the movement originated by Morris is now being carried on to more legitimate ends, because fulfilled of the individuality characteristic of the present age.

THE aim of the projectors of the LIBRARY OF NOBLE AUTHORS is to continue this movement by an attempt to embody the best literature in such form as shall possess distinction as examples of craftsmanship, and, at the same time, be endowed with the individuality of the modern spirit of the printer's and book-maker's arts.

Relation of Printer to Author

A PRINTER, adequately to present an author's work in the form of a book, should be in sympathy with the author's thought and language. The success achieved by Aldus, Giunta, Froben, Jenson, Plantin and others, was due as much to the fact that these printers were also scholars as to the fact they were master-craftsmen. This which was true of the fifteenth and sixteenth centuries is also true of the twentieth century, and the printer must either be himself a lover of literature, or he must have the advantage of assistance from those who are ; otherwise, his work will be but the mechanical result of the application of rules and not the product of individual thought. That kind of personal attention which the early printers gave to their work will be given to this series—publisher, editor, and printer will work in harmony to bring about the happy result.

Essentials of the Library of Noble Authors

FOR these ends, a type has been chosen (and other type will be designed) which is both readable and beautiful. Hand-made paper of the finest quality has been specially made by Messrs. Arnold and Foster, and the press-work—a most important factor—will be attended to by the most skilled workmen. The volumes will be printed in folio.

Definition of Noble Authors

WITH regard to the books to be included in this series the title suggests somewhat the intention. By NOBLE AUTHORS is meant those writers whose works have nobly and joyously influenced the life of their own and succeeding ages.

Noble Books in Noble Form

NOBLE BOOKS IN NOBLE FORM—that is the sentence which best suggests the meaning of the series.

First Volumes of the Series

THE first two volumes will be :

I. LANDOR'S PERICLES AND ASPASIA.

II. MORE'S UTOPIA. Ralph Robinson's translation.

Prospectuses

OTHER volumes will be announced from time to time, and special prospectuses and order forms will be sent on application.

Orders

ORDERS will be taken for the complete series as well as for single volumes.

THE EDITION OF EACH BOOK IS LIMITED TO 200 COPIES

SCOTT-THAW CO.

542 FIFTH AVENUE

NEW YORK

Bibliographic Publications.

For all American books as they appear, take THE PUBLISHERS' WEEKLY; for an hour's glance each month at the important books and magazine papers, take LITERARY NEWS; for library matters take THE LIBRARY JOURNAL; for magazine articles in general, consult THE ANNUAL LITERARY INDEX; for books in print or issued of late years, see THE AMERICAN and ANNUAL CATALOGUES, also, the index to the PUBLISHERS' TRADE LIST ANNUAL for 1902 and the Index thereto.

THE PUBLISHERS' WEEKLY. Established in 1872, with which was incorporated the *American Literary Gazette and Publishers' Circular* (established in 1852.) Recognized as the representative of the publishing and bookselling interests in the United States. Contains full weekly record of American publications, with monthly cumulative indexes, etc. Subscription, $3.00 a year, postpaid; to foreign countries, postpaid, $4.00 a year; single numbers, 10 cents, postpaid. Special Numbers: Educational Number, in leatherette, 50 cents; Christmas Number, 25 cents; the numbers containing the three, six and nine months' Cumulated Lists, 25 cents each. Extra copies of the Annual Summary Number, *to subscribers only*, $1.00.

THE LIBRARY JOURNAL. Official Organ of the American Library Association. Chiefly devoted to library economy and bibliography. Established in 1876. Published monthly. Subscription, $5.00 a year, postpaid; single numbers, 50 cents. Price to Europe, or other countries in the Union, 20*s* a year; single numbers, 2*s*. (LITERARY NEWS *is sent free to subscribers of* THE LIBRARY JOURNAL.) Teachers may be interested in the "School Number" published in the spring of each year.

GENERAL INDEX TO THE LIBRARY JOURNAL, vols. 1–22, 1876–1897. Arranged to serve as an index to succeeding volumes or for other sources of professional information. 4°, in sheets, or paper binding, $2.50; A. L. A. half leather, $3.00.

LITERARY NEWS. A Monthly Journal of Current Literature. Contains the freshest news concerning books and authors; lists of new publications; reviews and critical comments; characteristic extracts; sketches and anecdotes of authors; bibliographical references; prominent topics of the magazines; portraits of authors, and illustrations from the newest books, etc., etc. Subscription, $1.00 a year, postpaid; single numbers, 10 cents.

THE AMERICAN CATALOGUE of books in print and for sale July 1, 1876, compiled under the direction of F. LEYPOLDT, and its supplements, 1876–84, 1884–90, 1890–95, and 1895–1900, compiled under the editorial direction of R. R. BOWKER, aims to present all the bibliographical features of the books in the American market, arranged in the first part alphabetically by both *authors* and *titles*, and in the second part alphabetically by *subjects*.

The Catalogue and its supplementary volumes form the only approximately complete guide in existence to the American books of the day, so arranged as to make reference easy from whatever direction the inquiry may come, whether from that of the author, or the title, or the subject. It not only furnishes the desired information about any particular book of which the consulter is in search, but shows what others there are by the same author or on the same subject in which he is interested. To the bookseller, therefore, it is valuable both in filling orders and in stimulating business; to the librarian, in supplying gaps and proportioning his collection; and to all who are practically concerned with books, in furnishing information by a convenient method.

The author-and-title volume of the 1876 volume is out of print. A limited number of the subject volume may be had in half leather binding at $15.

The volumes covering the periods 1876–84 and 1884–90 is also out of print.

——, 1890–95, 4°, hf. mor., $15.

——, 1895–1900, 4°, hf. mor., $15.

THE ANNUAL AMERICAN CATALOGUE, Cumulated, containing yearly the monthly lists in THE PUBLISHERS' WEEKLY, cumulated, giving in one alphabet, by author, title, and subject, information of the books issued during the years covered by the latest volume. It also contains a directory of publishers with full street addresses. The current volume covering 1900 to 1902, inclusive. 8vo, cloth, *net*, $3.00.

THE PUBLISHERS' TRADE LIST ANNUAL. Contains: The latest catalogues of upwards of 200 American publishers, contributed by themselves and arranged alphabetically by the firm-names and smaller lists at the end of the volume. These lists, all bound in one volume arranged alphabetically for ready reference, with marginal index, guiding the finger at once to the right letter, present in their combination so convenient and time-saving a working-tool as to make it indispensable to every one who has any interest in the purchase or sale of books. Large 8vo, cloth, without index, *net*, $2.00; with index, 2 v., 8°, *net*, $7.00.

INDEX TO THE PUBLISHERS' TRADE LIST ANNUAL, 1902, contains an index, by author, title and subject catchword to the lists of the 246 publishers represented in the Catalogues volume of the PUBLISHERS' TRADE LIST ANNUAL for 1902, furnishing by means of 140,000 entries, ready reference to the books of the leading publishers in print July 1, 1902, and to forthcoming books of which they could furnish information in August of that year. 1 v., 8°, cl., *net* $5.00.

THE ANNUAL LITERARY INDEX, including Periodicals, American and English; Essays, Book-Chapters, etc., with Author-Index. Bibliographies, Necrology and Index to Dates of Principal Events. Edited, with the coöperation of members of the American Library Association and of *The Library Journal* staff, by W. I. FLETCHER and R. R. BOWKER. 8°. cloth, $3.50.

THE AMERICAN EDUCATIONAL CATALOGUE. Contains a price-list of all the text-books in use in the United States, arranged alphabetically by author's or editor's name, and a detailed subject-index, referring from each specific subject to authors of books on that subject. 8vo, leatherette, 50 cents.

THE ENGLISH CATALOGUE [Annual] giving full titles classified under author and subject in one strict alphabet, with particulars of the size, price, month of publication, and name of publisher of the books issued in Great Britain and Ireland, in the calendar year, being a continuation of the "London" and "British" Catalogues. [London: Sampson Low, Marston & Co.] 8vo, cloth, *net*, $1.50. THE ENGLISH CATALOGUE and THE ANNUAL AMERICAN CATALOGUE bound in one volume, cloth, $4.50.

PUBLICATIONS OF SOCIETIES: a provisional list of the publications of American scientific, literary, and other societies from their organization. Compiled under the editorial direction of R. R. BOWKER. Schedules over 1100 societies issuing publications, and gives title-entries of all their publications, as far as data could be obtained from the societies and from libraries. 4°, paper, $2.50; cloth, $3.00.

STATE PUBLICATIONS: a provisional list of the official publications of the several States of the United States from their organization. Compiled under the editorial direction of R. R. BOWKER. Pt. 1: New England States—Maine, New Hampshire, Vermont, Massachusetts, Rhode Island, Connecticut. Pt. 2: Middle Atlantic and Central States—New York, New Jersey, Pennsylvania, Ohio, Indiana, Illinois, Michigan and Wisconsin. 4°. (For complete work, $5.00.)

THE PROFESSION OF BOOKSELLING: a handbook of practical hints for the apprentice and bookseller. By A. GROWOLL, managing editor of THE PUBLISHERS' WEEKLY, and author of "A Bookseller's Library," "Book-trade Bibliography in the United States in the XIXth Century," etc. Pts. 1 and 2. 8°, bds., each, $2.00. (*Concluding part in preparation.*)

Address the OFFICE OF THE PUBLISHERS' WEEKLY,

P. O. Box 943. **298 Broadway, New York.**

An Unique Contribution to American Humor

The AUTOBIOGRAPHY of a BEGGAR

Prefaced by Some Account of the Humorous Adventures and Incidents Related in

THE BEGGARS' CLUB

By I. K. FRIEDMAN
Author of "The Lucky Number," "Poor People," "By Bread Alone."

With 18 full-page reproductions in half-tone of drawings
By W. GLACKENS

12mo, Cloth Decorative, Price, $1.50

Mr. Friedman's new book contains all of the chapters published serially in the *Saturday Evening Post* of Philadelphia, together with several new chapters now published for the first time. Although full of irresistibly humorous incidents, this is not a book of short stories, but a thoroughly consistent volume which the publishers offer as a worthy addition to their distinguished list of American humor—a list which began with the masterpieces of "Mr. Dooley" and which has recently included the "Letters from a Self-Made Merchant to His Son." Although the book is in no sense Sociological, the author shows a rare insight into the character of a curious class in American life and an intimate acquaintance with their amusing types. The drawings are in Mr. Glackens' best style, and add greatly to the charm of the volume.

Now in its 100th Thousand

GEORGE HORACE LORIMER'S

Letters *from a* Self-Made Merchant *to his* Son

Pronounced by the *Chicago Record-Herald*,
"The Wholesomest, Jolliest, Helpfullest Book of the Year."

12mo, Cloth Decorative, Illustrated, $1.50

NEW POPULAR EDITIONS OF STANDARD WORKS

12mo, Paper Covers, Price, 50 Cents Each

By Charlotte Perkins (Stetson) Gilman
WOMEN AND ECONOMICS---CONCERNING CHILDREN

By Booker T. Washington
THE FUTURE OF THE AMERICAN NEGRO

SMALL, MAYNARD & COMPANY, Boston

A Book for Every Good Citizen

THE BLOW FROM BEHIND

A DEFENCE OF THE FLAG IN THE PHILIPPINES

Or some features of the Anti-Imperialist movement during the war with Spain, together with a consideration of our Philippine policy from its inception to the present time, and the international and domestic law affecting the same. By FRED C. CHAMBERLIN, LL.B. 12mo, cloth, 200 pages. Price $1.00 net. Postpaid, $1.10.

The most effective reply to the traducers of our army, and the clearest and most logical statement of our whole Eastern problem yet laid before the public. All "Anti-Imperialistic" arguments that merit answering are met with authority.

The Leading Spring Juvenile

Young Explorers of the Isthmus

OR AMERICAN BOYS IN CENTRAL AMERICA

Third volume of Pan-American series. By EDWARD STRATEMEYER. Illustrated. Cloth with gold and colors, 310 pages. Price $1.00 net. Postpaid, $1.12.

All about the proposed Nicaragua and Panama routes, with lots of adventure and good times included. Stratemeyer leads the world in juveniles since the passing of Henty.

A Very Important "New Thought" Book

Spiritual Evolution or Regeneration

A connected series of Metaphysical Essays, based on the Genesis account of Creation, and on the Life of Jesus the Christ. By R. C. DOUGLASS. 12mo, cloth, gold stamped, gilt top, 350 pages. Price $1.20 net. Postpaid, $1.30.

Order from your Jobber or direct from the Publishers

LEE AND SHEPARD, - - BOSTON

J. S. Ogilvie Publishing Company's

FAST SELLING BOOKS

LAURA JEAN LIBBEY'S 13 BEST BOOKS.

Every dealer knows that nothing sells better than Miss Libbey's books, and those who want books that will have a large and steady sale should order a full supply of each of them. A full supply of all books advertised is always on hand at any of the News Companies. Please send your order to the News Company with whom you deal. The price to the trade has been reduced to only 7 cents per copy.

1. Alphabet of Love.
2. The Beautiful Coquette.
3. The Crime of Hallow E'en.
4. Dora Miller.
5. Daisy Gordon's Folly.
6. Flirtations of a Beauty.
7. Little Leafy.
8. Little Ruby's Rival Lovers.
9. Lyndall's Temptation.
10. A Master Workman's Oath.
11. Only a Mechanic's Daughter.
12. Pretty Freda's Lovers.
13. Willful Gaynell.

COMIC AND JOKE BOOK

PRICE TO THE TRADE 7 CENTS EACH OR $6.00 PER HUNDRED

1. Fun on Draught.
2. Some Funny Things Said by Clever People.
3. Five Hundred Merry Laughs.
4. The Funny World. 100 Illustrations.
5. Three Hundred Funny Stories.
6. Twelve Hundred New Riddles.
7. Witty Sayings.
8. Twenty Good Stories.
9. The Comic Cook Book.
10. Model Letter Writer.
11. Ton of Fun.
12. Jack Robinson's Yarns.
13. Gipsy Dream Book and Fortune Teller.
14. Funny Experiences of Mr. and Mrs. Bowser.
15. Two Thousand Prize Jokes.
16. A Bad Boy's Diary. Part 1.
17. A Bad Boy's Diary. Part 2.
18. Blunders of a Bashful Man.
19. Trials and Troubles of the Bowser Family.
20. Ten Funny Stories. By OPIE READ.
21. The Travels of a Tramp; or, The Victim of His Clothes. Illustrated by Thos. Worth.
22. Widder Doodle's Courtship. By JOSIAH ALLEN'S Wife.
23. Amateur's Guide to Magic and Mystery and the Black Art.
24. Our Drummer's Trip Through the Sunny South.
25. How to Entertain a Social Party. By NELLIE GREENWAY.
26. Six "Ex-Tank" Tales. By CLARENCE LOUIS CULLEN.
27. New Irish Yarns. By MICKEY FINN.
28. The Sinker Stories. By J. JOSEPH GOODWIN.
29. New German Yarns. By J. JOSEPH GOODWIN.
30. Old Witches' Dream Book and Fortune Teller.
31. Tales I've Heard Told. By LEWIS A. LEONARD.
32. How to Woo and Win.

The trade is supplied by all News Companies, Jobbers and Wholesale Dealers, or send your orders direct to

J. S. Ogilvie Publishing Co., 57 Rose St., New York

Newest Publications

MARJORIE—By JUSTIN HUNTLY MCCARTHY, author of "If I Were King," A romantic novel of the best type, full of love and adventure. With colored frontispiece, illustrations, decorated endpapers. Size, 5½ x 8 in. . . . $1.50

PEOPLE YOU KNOW—By GEORGE ADE. Twenty-six studies of American character, matchless in humor and keen observation. More than 50 quaint pictures by J. T. McCutcheon and others. Size, 4½ x 7 in. $1.00

THE BLACK LION INN—By ALFRED HENRY LEWIS, author of the "Wolfville" stories. A book of the American frontier. Dramatic; humorous; with a dozen striking pictures by Frederic Remington. Size, 5½ x 8 in. $1.50

TALES OF THE SPINNER—From the French of JEROME DOUCET. Imaginative fairy stories, with colored decorations and pictures on every page by Alfred Garth Jones. Edition limited to 500 numbered copies. Size, 7½ x 10 in. . $5.00 net

THE ROMANCE OF CINDERELLA—By ELLA M. BOULT. An elaboration of the old fairy tale, with exquisite illustrations in color by Beatrice Stevens. One of the most sumptuous of children's books. Size, 6¾ x 9½ in. . . . $2.40 net

PERVERTED PROVERBS—By "COL. D. STREAMER," author of "Ruthless Rhymes for Heartless Homes" and "The Baby's Baedeker. Witty and facile verse. Size, 4¾ x 7¼ in. $1.00

TWELVE PORTRAITS—NEW SERIES—By WILLIAM NICHOLSON. Rich lithographic likenesses of Theodore Roosevelt, Mark Twain, Thomas Edison, Pope Leo XIII. and eight other notable persons. Size, 15 x 16½ in. . Portfolio $7.50
Each Print 1.00

PEIRCE'S AMERICAN BEAUTIES—By THOMAS MITCHELL PEIRCE. Beautiful photogravure heads, colored by hand. Size, 14 x 20 in. . Portfolio $10.00
Each Print 2.00
The same in black and white . . . . . Portfolio 5.00
Each Print 1.50

These new publications are to be found at all book stores, or, on receipt of price, will be sent to any address by the publisher,

R. H. RUSSELL, 3 W. 29th St., New York

ZOLA'S TRUTH IS IN ITS ELEVENTH THOUSAND. PUBLISHED FEB. 20

The Critic: "Force, power, persuasion, eloquence are there. Marc Fromont is Zola himself. 'Truth' is a page from a wonderful autobiography."

Chicago Inter-Ocean: "The most powerful novel of modern times."

N. Y. Commercial Advertiser: "None is so likely to live, and even to enhance his fame, as 'Truth.'"

TRUTH
By ZOLA
12mo. $1.50

The Baltimore Sun: "A strong book; a fearfully strong book; the strongest novel that Zola has produced."

The Cleveland World: "It will command a wide reading, and ought to make a deep impression"

The Springfield Republican: "Worth a close study—a very powerful tract on the times."

ZOLA'S New Novel
TRUTH
12mo. $1.50

JOHN LANE 67 Fifth Avenue NEW YORK

TO BE PUBLISHED MARCH 20th

GENERAL CHARLES KING'S LATEST NOVEL

A DAUGHTER OF THE SIOUX

A TALE OF THE INDIAN FRONTIER

Illustrations by FREDERIC REMINGTON and EDWARD WILLARD DEMING

It is now several years since General King has written a book based on the stirring scenes of the Far Western Plains, among which he passed so many years of his active military life. Critics who have read the advance sheets hail this new story with great interest and enthusiasm, claiming for it the true ring and action of his earlier books and comparing more than favorably with them. It is certain that his host of oldtime readers are still thoroughly appreciative, as witnessed by the large number of copies already sold before publication. Its literary merit is greatly enhanced by the talent employed in its artistic embellishment, and we submit that seldom is found on one title-page such a trio of illustrious names as

KING, REMINGTON, DEMING

Published in one style of binding only. 12mo, beautiful cover design, gilt top, fine paper, **Price $1.50.** USUAL DISCOUNTS. Books ready for delivery on March 20th, and all accumulated orders will be filled simultaneously.

We also publish **in Cheap Popular Edition** the following earlier books by this same gifted author, which we offer at twenty cents each, net, in quantities assorted as desired.

An Army Wife **Warrior Gap** **Trumpeter Fred** **Fort Frayne** **Noble Blood**
A Wounded Name **Found in the Philippines** **A Garrison Tangle**

All are of very attractive cloth binding, and all uniform, making a very handsome set.

Send your orders to your nearest News Company, Jobber, or to

THE HOBART COMPANY, Publishers

114 FIFTH AVENUE NEW YORK CITY

THE WESTERN SLOPE

—BY—

Celia Parker Woolley.

A book of charmingly optimistic and thoroughly helpful essays. The afternoon of life (The Western Slope) with its enlarged sympathies and softened beliefs is shown to be the most delightful period of life. The writer reviews the general progress of ideas in matters of education, religion and social activity during the quarter century just passed with a notable sanity and comprehensiveness of view.

Bound in boards, pasted label, beautifully printed, size 5 by 7, 250 pp. Price $1.25.

WILLIAM S. LORD, Publisher,

EVANSTON, ILLINOIS.

FOR SALE BY

MARK MAJETTE,

COLUMBIA, NORTH CAROLINA.

Make offer for each book wanted.

Acts of N. C. Legislature of 1803, '06, '08, '09, '10, '11, '14, '16, '17, '18, '19, '20, '21, '22, '26, '27, '28, '30, '31, '32, '34, '35, '36-'37, '38-'39, '40-'41, '42-'43, '46-'47, '50-'51, '52, '54-'55, '56-'57, '58-'59, '60-'61, '64-'65, '65, '65-'66, (with acts of secret sessions of '61-62-63-64), '66-'67, '68, '68-'69, '72-'73, '73-'74, '74-'75, '76-'77, '81, '83, '85, '87, '89, N. C. Senate Journal, 1840. N. C. House and Senate Journals, 1847, '85, '87, '89, Legislative doc'mts '85, Executive and Legislative Documents '87. Revised Statutes N. C., 1837, revised code, 1855, Battle's Revisal, 1873. Code of Va., 1860, Va., Revenue Laws, 1882.

Sketches of Lower North Carolina, by Edmund Ruffin of Virginia, 1861.

Wimble's Map of Province of North Carolina, 1729.

Herringshaw's Enc. of American Biography. Acts of 2d Cong., U. S. A. Reprint by Hodge & Wills, Edenton, N. C., 1790.

Acts of Cong.: 5 cong., 2d session; 6 cong.; 7 cong.; 9 cong.; 11 cong., 1st session; 16 cong., 2d session; 17 cong.; 18 cong., 2d session; 19 cong.; 20 cong.; 21 cong., 1st session; 22 cong.; 24 cong.; 25 cong., 1st session; 27 cong.; 28 cong.; 29 cong.; 30 cong., 2d session; U. S. Statutes at Large of 1850-51-52-53-54-55-56, '58-'59, '60-61-62-63-64-65-66-67, '69-70-71, '74-75-76-77-78-79-80-81-82, etc. Laws of U. S. A., vol. X., 1811.

Private Laws, U. S. A., 2d session, 31st congress, A.D., 1851.

Spring Announcement

JACK·HARDIN'S ARABIAN·NIGHTS

The Wittiest Book of the Season

Told in Up-to-Date English

12mo. Price $1.00 net.

BUBBLES WE BUY

By Alice Jones.

A strong love story, with an old-fashioned mystery, laid in America and Europe.

12mo. Price $1.50.

Greek and Roman Stoicism

And Some of Its Disciples

By Chas. H. S. Davis, M.D., Ph.D.

A comprehensive review of Greek and Roman Philosophy and its Influence on Christianity.

12mo. Price $1.40 net.

THE TURNER REPRINTS

Set from a new font of type; special head-bands, tail pieces and initials; printed on superior paper, each volume containing a photogravure frontispiece and title-page.

16mo. $1.25 per volume.

Robert Louis Stevenson's

Essays and Travels in Seven Volumes.

Each volume has a different photogravure of the author and of some scene connected with him.

ESSAYS AND CRITICISMS. 1 vol. Containing papers describing his walking tours and the study of literature. Collected for the trade for the first time.

MEMORIES AND PORTRAITS. 1 vol. Illustrated by 3 portraits of Stevenson, and 8 views.

FAMILIAR STUDIES OF MEN AND BOOKS. 2 vols. 14 illustrations.

VIRGINIBUS PUERISQUE, and Other Papers. 2 photogravures. 1 vol.

AN INLAND VOYAGE. 1 vol. 3 photogravures.

TRAVELS WITH A DONKEY. 1 vol. 3 photogravures.

OTHER TITLES

A Tale of a Tub. Jonathan Swift. 1 vol.

Commodore Trunnion's Courtship. From the works of Tobias Smollett. 1 vol.

Paul and Virginia. St. Pierre. 1 vol.

HERBERT B. TURNER & CO.

170 SUMMER ST., BOSTON, MASS

PUBLISHERS are gradually realizing the importance of two vital facts, especially when contemplating having large editions bound.

FIRST—To have their books bound in the best possible manner.

SECOND—To save enough money thereon as will guarantee an enormous annual extra dividend.

You are certainly not averse to making money. Ask me to submit samples and estimates. You will then follow the lead of some of the best publishing houses who find it profitable to give me their work.

92–98 Centre Street
N. Y. CITY

H. WOLFF

BOOKBINDER

143–147 Leonard Street
N. Y. CITY

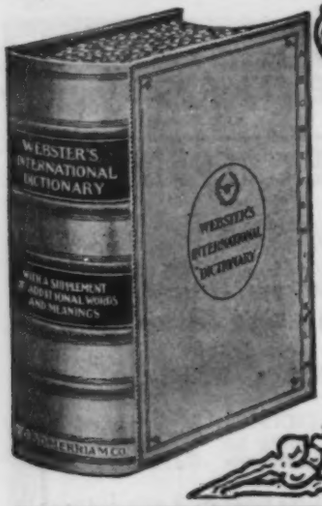

The New and Enlarged Edition

SHOULD BE ON EVERY BOOKSELLER'S SHELF

It is a Dictionary of ENGLISH, Biography, Geography, Fiction, etc.

New Plates Throughout

Now Added 25,000 NEW WORDS, Phrases, Etc.

Edited by W. T. HARRIS, PH.D., LL.D.,
United States Commissioner of Education.

Rich Bindings 2364 Pages 5000 Illustrations.

NEVER DEAD STOCK

Also Webster's Collegiate Dictionary with Scottish Glossary, etc.
1100 Pages. 1400 Illustrations Size 7 x 10 x 2⅝ inches.
"First-class in quality, second-class in size." *Nicholas Murray Butler.*

Imprinted circulars of both books furnished FREE.

G. & C. MERRIAM CO., Springfeld, Mass.

CASSELL & COMPANY
(LIMITED)

PUBLISHERS

Of London, Paris and Melbourne

Have Removed Their

NEW YORK OFFICES

TO

43 and 45 E. 19th Street

WILLIAM R. JENKINS,

851 AND 853 SIXTH AVENUE,

N. W. COR. 48TH STREET. NEW YORK.

FRENCH and other foreign BOOKS,

School and College Texts, Miscellaneous Literature, French Plays. . . . .

VETERINARY (Scientific and Popular) BOOKS,

or Works Treating on Horses, Cattle, Dogs, etc. . . . . .

Trade List and General Catalogues Supplied.

NEARLY READY

THREE CENTURIES OF ENGLISH BOOKTRADE BIBLIOGRAPHY

The undersigned will shortly publish for the Dibdin Club of New York a limited edition of a work on English booktrade bibliography from 1595 to the beginning of the present century, containing also an historical account of book trade bibliography since the introduction of printing, by A. GROWOLL, managing editor of *The Publishers' Weekly*, and an annotated bibliography by WILBERFORCE EAMES, Lenox Librarian. The work will contain three portraits of prominent bibliographers on Japan paper and a number of facsimiles.

One volume, 8vo, half leather, net, $5.

Subject to increase after publication day. A discount will be allowed to the trade on orders for three or more copies.

M. L. GREENHALGH, 1135 MADISON AVE., NEW YORK

PRINTING

of all kinds, plain and colored, also engraving and embossing, in any quantity, promptly attended to at the closest possible prices. We can refer to the largest banks, the largest manufacturing concerns, publishers and others in the United States. We shall take pleasure in having you call, or if it suits your convenience better, to call on you. Drop us a line.

ANDREW H. KELLOGG

409 Pearl St., ('Phone 3640 John,) New York

Periodicals

from

England, Germany,

France and all other countries supplied by

E. Steiger & Co.,

25 Park Place, New York.

Accuracy. Promptness Reliability.

KAY PRINTING HOUSE,

66-68 CENTRE STREET,

TELEPHONE 1553 FRANKLIN NEW YORK.

Estimates Promptly Furnished.

Printers to THE PUBLISHERS' WEEKLY.

THE BAKER & TAYLOR COMPANY

BOOK JOBBERS

(1) A large stock of miscellaneous and school books
(2) Every facility for the most prompt shipments
(3) A scale of prices which is of the lowest

THREE GOOD REASONS WHY IT IS WISE TO BUY YOUR BOOKS AT

The BAKER & TAYLOR CO'S, 33-37 E. 17th St., Union Sq. North, New York

Spring Publications

THE ETERNAL WOMAN.
DOROTHEA GERARD. 12mo, cloth. Her latest and best novel $1.50

OBERMANN.
EUGENE PIVERT DE SENANCOUR. 12mo, cloth. Translated for the first time into English. *net* $1.50

A MUMMER'S WIFE.
GEORGE MOORE. 12mo, cloth. A good edition of this powerful romance . . . $1.50

MORE TALES FROM TOLSTOI.
R. NISBET PAIN. 12mo, cloth. Selected stories with introduction $1.50

THE WOMAN BEAUTIFUL.
ELLA ADELIA FLETCHER. Entirely new and striking cover $1.50

A Roman Lawyer in Jerusalem. W. W. STORY . . . . . 50c.
Songs From An Attic. JOHN ERNEST MCCANN. $1.25

BRENTANO'S, Union Square, New York

A HOWLING SUCCESS

First Edition of 5000 Copies Sold in 10 Days

Mrs. McPiggs of the Very Old Scratch

by Frank C. Voorhies
author of
Love Letters of an Irishman

Handsomely bound in Cloth, with cover design by Bird. Retail Price 30c. Discount 40 per Cent. In lots of 100, 40 and 10 per cent.

Order at once from any of the following jobbers:
The H. B. Claflin Co., New York; The American News Co. and its branches; Thompson & Thomas, Chicago, Ill. Or of the Publishers.

THE MUTUAL BOOK CO., Boston, Mass.

RECENTLY PUBLISHED

YEO. A MANUAL OF TREATMENT OR CLINICAL THERAPEUTICS. 10th edition. 2 volumes, 12mo, 1500 pages, cloth, ... $5.00 net

WEBSTER. HUMAN PLACENTATION. 8vo. cloth . . . . $3.75 net

MORRIS. SURGERY OF THE KIDNEY AND URETER. 2 volumes 8vo, illustrated, cloth . . . . $12.00 net

HUTCHINSON & RAINY. CLINICAL METHODS: A GUIDE TO THE STUDY OF MEDICINE. 6th edition. 16mo., cloth . . . . . $2.50 net

YEO. FOOD: IN HEALTH AND DISEASE. 12mo, cloth . . $2.50 net

SENN. A NURSES' GUIDE FOR THE OPERATING ROOM. 8vo. cloth . . . . . $1.50 net

KRAFFT-EBING. PSYCHOPATHIA SEXUALIS. New translation from the tenth German edition. 8vo., half Persian morocco $5.00 net

SUTTON, J. BLAND. TUMORS: INNOCENT AND MALIGNANT. New edition shortly. 8vo, cloth . . . $4.00 net

W. T. KEENER & CO.
Medical Booksellers, Importers and Publishers,
90 Wabash Ave., Chicago.

TELEGRAPH CODES, All Kinds

A B C Code. Fourth Edition.....$5 00
A B C Code. Fifth Edition..... ..... 7 00
A 1 Code. Last Edition..... 7 50
Bankers' & Brokers' Code..... 2 00
Ideal Code. (For firm offers)..... 2 00

Discount to Dealers.

AMERICAN CODE COMPANY
83 Nassau Street, New York

BOOKS.—All out-of-print books supplied, no matter on what subject. Write us We can get you any book ever published. Please state wants. When in England call and see our 50,000 rare books. BAKER'S GREAT BOOKSHOP, 14-16 John Bright Street, Birmingham, England.

Books of All Publishers

MEDICINE, DENTISTRY,
PHARMACY AND ALLIED SCIENCES.

We have the largest miscellaneous stock in the country of American and English Books on these subjects.
Trade and Library Orders Solicited.

P. BLAKISTON'S SON & CO.
1012 Walnut St., Philadelphia.

(ESTABLISHED 1868)

C. D. CAZENOVE & SON
Solicit Agency Business from American Publishers and Booksellers

Miscellaneous orders for Books and Periodicals handled economically and promptly. Shipping and forwarding attended to. . . . .

26 Henrietta St., Covent Garden, London, England
CABLES: EIKON. LONDON

THE BEST ILLUSTRATIONS
By half-tone or other photo-engraving processes are made by

COOPER ENGRAVING COMPANY
320 Pearl Street, New York
TELEPHONE "97 JOHN"
Successors to New York Engraving and Printing Co.

FOWLER & WELLS CO.,
Phrenologists and Publishers.
WORKS ON
PHRENOLOGY, PHYSIOGNOMY, MENTAL SCIENCE, AND HYGIENE.
Write for Catalogue.
24 East 22d Street, New York.

Book Collectors

will find at the address below a rapidly changing stock of fine English Books, first editions, sets of the standard authors in choice bindings, and rarities. Catalogues mailed on application.

S. B. LUYSTER, Jr., 35 JOHN STREET, NEW YORK.

MAGGS BROS., 109 STRAND, W. C., LONDON, W., ENGLAND
Dealers in **Rare Books and Fine Library Editions of Standard Authors,**
Voyages and Travels, Early Printed Books, 1st Editions of 17th, 18th, and 19th Century Writers, Illustrated Works. Also *Rare Portraits, Line, Stipple, Mezzotints, and Color Engravings, and Autographs.*
Classified catalogues free on application.
Those visiting England should call and inspect our stock, which is both large and in choice condition

JOHN J. MURPHY
DEALER IN
Fine Book, Coated and Cover Papers
47 John and 5 Dutch Streets, N. Y.
Refers to "The Publishers' Weekly"

MARTINUS NIJHOFF
Publisher, Importer and Bookseller
114 Fifth Ave., N. Y., and The Hague, Holland
Has the best facilities for importing foreign books, and issues regularly **Systematical and Descriptive Catalogues** of his stock of **Books in All Languages and on All Subjects.**
A catalogue of his publications, as far as they have appeared in English, will be found in the "Publishers' Trade List Annual" for 1902, or will be sent on application.

MEDICAL BOOKS.
(THE TRADE SUPPLIED.)
A full-priced Catalogue of all Medical and Surgical Books Sent on Application.

E. R. PELTON,
19 East 16th St. (bet. Broadway and 5th Ave.), New York

FIRST EDITIONS OF MODERN AUTHORS,
including Dickens, Thackeray, Lever, Ainsworth, Stevenson, Jefferies, Hardy. Books illustrated by G. and R. Cruikshank, Phiz, Rowlandson, Leech, etc. The Largest and Choicest Collection offered for Sale in the World. Catalogues issued and sent post free on application. Books bought.—WALTER T. SPENCER, 27 New Oxford St., W. C., London, England.

BOOKBINDING
Fine Cloth and Leather Edition Work a Specialty. Estimates cheerfully given.
J. F. TAPLEY CO.
33-37 Bleecker Street, New York City
Telephone 824 and 825 Spring

KALEIDOSCOPIC LIVES A Companion book to "FRONTIER AND INDIAN LIFE." Complete in itself. Contains over 200 pages of reading matter. Profusely illustrated with valuable and rare photo engravings. Bound in cloth—three colors—dark blue, red, and green. Handsome design stamped in gold. Price $1.
By JOSEPH HENRY TAYLOR

Sketches of Frontier and Indian Life on the Upper Missouri and Great Plains By JOSEPH HENRY TAYLOR. Contains 306 pages, 36 full page photo and other engravings. Bound in three colors—vellum de luxe,—light green, blue, bright red, with handsome design stamped in gold. Also a few bound in plain black cloth. Price $1.25. Address **JOSEPH H. TAYLOR, Washburn, N. D.**

TO RENT
A 23d Street Publishing House would rent a part of floor, including a light front office, and if desired a part of loft, 500 square feet flooring, for packing or stock room. Elevator service. Address, E. B. TREAT & Co., NEW YORK.

VAN EVEREN'S PAPER ADJUSTABLE BOOK COVERS. Simply made. Easy to apply. Cost little. No better made. Samples on request. Order of your Jobber. P. F. VAN EVEREN, 60 Ann Street, New York.

The Annual

American Catalogue

CUMULATED

1900–1902

THE ANNUAL AMERICAN CATALOGUE, Cumulated, 1900-1902, is now in preparation, and will include in one alphabet the short-title lists of the books of 1900, 1901 and 1902, giving information of the books recorded by author, title, subject and series. This cumulation is to continue annually until a five-yearly volume of "The American Catalogue" in its new shape is reached. This form of catalogue has been generally accepted as a desirable, practical working tool for the trade, supplementing as it will do, from year to year, the last issue of the five-yearly "American Catalogue," without the need of consulting several alphabets in several volumes.

8vo, cloth, - - - $3.00

if ordered and paid for in advance.

As the edition is necessarily limited, orders, with remittance, should reach us promptly, addressed

THE OFFICE OF THE PUBLISHERS' WEEKLY

298 BROADWAY (P. O. BOX 943), NEW YORK

☞ THE ANNUAL ENGLISH CATALOGUE, for which we have the American market, will be furnished at $1.50 in cloth, or bound with the ANNUAL AMERICAN CATALOGUE, Cumulated, in cloth, at $4.50 if ordered and paid for in advance.

SPRING ANNOUNCEMENT

"A rattling good story of love and war."—CHICAGO TRIBUNE.

FLOWERS OF THE DUST

BY JOHN OXENHAM

12mo, cloth, decorative, $1.50

"A story of the Franco-Prussian War—a mysterious plot cleverly concealed, cleverly unravelled, clever description, and crisp dialogue. The story is well told, and holds the reader's interest all the way through"—a book you can safely recommend.

Second Edition Ready

EGLEE

A Girl of the People

By W. R. H. TROWBRIDGE

12mo, cloth, - - - - - - $1.00 *net*

"An intelligent romance of the French Revolution—worthy of careful attention."
—*Brooklyn Eagle.*

"Unique in fiction."—*Boston Transcript.*

BARBIZON DAYS

Millet, Corot, Rousseau, Barye

By CHARLES SPRAGUE SMITH

12mo, cloth, illustrated, - - $2.00 *net*

"Of permanent value to the artist and layman."—*Times Saturday Review.*

THE GAME OF LIFE

By BOLTON HALL

16mo, cloth, - - - - - - - - $1.00

"A volume of fables and other bits of satire upon twentieth century conditions—cleverness of this quality is scarce."—*Life.*

GRANT ALLEN'S HISTORICAL GUIDES

Paris, Venice, Florence, Cities of Belgium, Cities of Northern Italy, The Umbrian Towns

16mo, cloth, - - - - *each*, $1.25 *net*

A. WESSELS COMPANY

43 and 45 East 19th Street - NEW YORK

"Immediately and Brilliantly Successful"

TITO

By WILLIAM HENRY CARSON, author of "HESTER BLAIR"

Philadelphia Telegraph, March 14, said: "A strong story and well told."

Telling the Story of an hitherto un-revealed romance in one of New York's oldest and most exclusive families

Bound in red art crash and gold.

Illustrations by C. H. Stephens and A. B. Shute.

Price, $1.50

NOTE—Both "ON SATAN'S MOUNT" and "TITO" contain a detachable leaflet entitling purchaser to a beautiful art poster issued exclusively for these books.

WE ARE NOW SELLING THE 3D EDITION OF

ON SATAN'S MOUNT

By DWIGHT TILTON, author of "MISS PETTICOATS"

The New York World says it is "THE BOOK OF THE AGE." **PRICE, $1.50**

C. M. CLARK PUBLISHING COMPANY, - BOSTON

G. W. Dillingham Company's Announcements

HIS FRIEND THE ENEMY

By WILLIAM WALLACE COOK.

Six Illustrations by Frederick Lowenheim.

A stirring tale of the Northwest wherein the old, old story becomes entangled in the plots and counterplots of a county seat contest. It has all the elements of a genuine romance, and is an unusually fascinating novel. The action is rapid, there is plenty of humor, the local color is true, the romance is holding, the ending is happy, and the story is vigorously told.

12 mo, Cloth bound. **Price, $1.50**

BECAUSE OF POWER

By ELLA STRYKER MAPES.

Illustrations by Latimer J. Wilson.

It is a novel attractively presenting the counterpoise of character and fate. Broad in conception and true in tone, the story is handled with distinct style. The spark of life glows on every page, the atmosphere is vital—electrified by the quickening currents of humanity.

Hamilton W. Mabie says of it: "There is a great deal of vitality in it—an amount of passion that gives it color, movement and go, quite unusual in stories from the pen of American women."

12mo, Cloth bound. **Price, $1.50**

THE VICTIM'S TRIUMPH

A PANORAMA OF MODERN SOCIETY

By JOSEPHINE ZEMAN.

With the spirit of modern, progressive femininity, the way that one woman is made to stand by another who falls on her upward climbing towards place and respectability, is more true to present day life and the new attitude of woman to woman, than many people know of. This story clearly and forcibly portrays it. It will appeal to many readers and will be talked about among women especially.

12mo, Cloth bound. **Price, $1.25**

Recent Successful Issues.

BACK TO THE WOODS

By the author of "John Henry."

(Second large edition,) Cloth bound, Illustrated. **Price, 75 cents**

THE ROOM WITH THE LITTLE DOOR

By ROLAND B. MOLINEUX.

(Third edition), 12mo, Cloth bound. **Price, $1.25**

A COIN OF EDWARD VII.

By FERGUS HUME.

(Third edition), 12mo, Cloth bound. **Price, $1.25**

G. W. DILLINGHAM COMPANY, PUBLISHERS, NEW YORK